2 CENTS PAY NO MORE!

Chicago Daily Tribune

THE WORLD'S GREATEST NEWSPAPER

FINAL ★★

VOLUME XCIV.—NO. 80 C [REG. U. S. PAT. OFFICE. COPYRIGHT 1935 BY THE CHICAGO TRIBUNE.] WEDNESDAY, APRIL 3, 1935.—34 PAGES THIS PAPER CONSISTS OF TWO SECTIONS—SECTION ONE PRICE TWO CENTS IN CHICAGO AND SUBURBS ELSEWHERE THREE CENTS

KELLY WINS; 798,000 FOR HIM

FRENCH REVEAL HITLER ARMY AS GREAT AS IN 1914

Has Huge Supply of New Death Devices.

France Is Alert

PARIS—The high military command of France will meet next Friday to consider keeping the present class of army conscripts, due to be discharged this month, under the colors indefinitly. The chamber of deputies yesterday gave Premier Flandin an overwhelming vote of confidence after his expose of measures taken by the French government in face of Germany's rearmament. Troop movements already have taken place, Flandin revealed, and other military measures are being kept secret. The premier said "nothing has been neglected." Details on page 9.

BY EDMOND TAYLOR.
[Chicago Tribune Press Service.]

PARIS, April 2.—Details obtained by French military observers in Berlin testify to the fact that the German army, in this war beclouded spring of 1935, is as powerful and precise a military machine as the imperial army of 1914.

As a result of the creation of four new artillery regiments quartered at Potsdam, at Munich, at Landberg, and at Hambergen, the reich has had to augment its military supplies, especially since the regiment at Potsdam is exclusively composed of heavy artillery.

New Long Range Gun.

As regards field artillery Germany is putting out the new 77 cannon, manufactured by Krupp. The radius of this long range gun is twice as far as the old weapon of this type. Its operation is semi-automatic. At the moment of recoil the breech loader opens automatically and ejects the shell case so that the man operating the weapon only has to introduce a fresh shell and close the breech and the cannon is once more immediately ready to be fired.

The speed with which these guns can be operated indicates what a tremendous curtain of fire they can lay down. They have given the barrage a new significance in military tactics.

The French observers report that experiments are now being made at the Rheinmetall works of Soemmerda in an effort to transform the cannon into an automatic weapon. The introduction of a special type of carriage will make it possible for such a cannon, without any special modification, to be converted instantly into an anti-aircraft gun.

Seek to Disguise Artillery.

German light artillery is also being equipped with a new type of semi-automatic cannon—the 80—which is especially designed for anti-aircraft use. In order not to attract too much attention to these new weapons, the reich officially calls them the "flak kanone," or "maschinen flak." The word flak is made up of the initials of "flug abwehr kanone," which means cannons for use against aircraft.

These guns, mounted on special carriages, are made by Krupp at Essen, as well as at the Rheinmetall works. They have a vertical range of five and a half miles and can be fired thirty times a minute. These 80's, like the 77's, fire an aerodynamic shell for greater range. For even greater precision the new type of anti-aircraft shell is equipped with a special time clock fuse.

But the latest thing in anti-aircraft warfare in Germany is the gas shell containing a gas that causes the motor of a plane to explode. On bursting near a plane, the French experts say, the gas provokes a detonating mixture in the cylinders of the motor.

Also Use Poison Gas.

Furthermore, a certain quantity of poison gas is mixed into the composition so the pilot and his observer are also put out of action. This is the reich's latest bid to chemical warfare. And it is reported that the British are so worried about it that their laboratories have been working overtime in an effort to match this discovery. But the German chemists thus far have managed to keep their formula a secret.

The defense equipment on the Island of Heligoland, which, by stipulation of the Versailles treaty, should have been dismantled, has instead been renovated. During the last few months the defense system on the little Isle of Sylt, which for strategic reasons is connected with the German mainland by a six and a half mile dike, has also been renewed.

Nor have the Germans neglected their coastal batteries. The batteries

[Continued on page 10, column 1.]

NEWS SUMMARY of the Tribune

[And Historical Scrap Book.] Wednesday, April 3, 1935.

ELECTION.

Mayor Kelly is elected by 798,150 landslide; his vote smashes records all over United States. Page 1.

Rebellious Zion beats all but one of Overseer Voliva's candidates. Page 1.

Gustave Brand's election as city treasurer ousts Republicans from last big office here; City Clerk Brady reelected. Page 3.

Ald. Northrup [19th] is defeated by John J. Duffy and Ald. Healy [6th] whips Patrick Sheridan Smith. Page 3.

Willis McFeely, Oak Park village president, is defeated 2 to 1 for reelection. Page 4.

Edward N. Woodruff, Republican, elected to tenth term as mayor of Peoria; Kapp is reëlected in Springfield. Page 5.

FOREIGN.

German army as powerful as in 1914, French military observers report. Page 1.

Chairman of British Vickers firm attacks exposures of Washington arms inquiry. Page 8.

French court puzzles how to set free Americans charged with spying. Page 9.

Greek crowds shout disapproval of leniency shown revolt leaders. Page 10.

Stricter discipline recommended for Scottish prisons as result of inquiry into riots. Page 13.

LOCAL.

James Doyle, rail station information clerk, wins THE TRIBUNE's first $25 politeness prize. Page 1.

Mayor Kelly will go to Washington at once to get funds for lake front airport, superhighways, and other projects. Page 1.

Plans announced for Chicago parade on Army day next Saturday; Assistant Secretary of War Woodring will take part. Page 10.

First day's jury selection futile in Parish mail fraud trial, but box is expected to be filled today. Page 13.

Mrs. Mary Bernardin Bedford-Jones denies advocating Hindu love theories and defense rests. Page 15.

Motion picture review. Page 17.

News of society. Page 17.

Radio programs. Page 24.

Death notices, obituaries. Page 24.

DOMESTIC.

Jackson county Democratic chairman asks for political aid of applicants for PWA jobs in letter. Page 5.

Andrew W. Mellon says his hiring attorney associated with internal revenue bureau had nothing to do with his tax affairs. Page 8.

Illinois relief dispute to be resumed in legislature; Adamowski back with U. S. data on demand for 36 million dollars. Page 11.

Whitney, Albino frog, hailed by scientists rarer than quintuplets. Page 24.

WASHINGTON.

Spokesman for bituminous coal industry charges New Dealers plot to put TVA above law of land. Page 6.

Revolt among Democratic senators stalls New Deal legislation; end of AAA and NRA urged. Page 7.

Bill increasing dictatorial powers of President in time of war introduced in senate. Page 8.

SPORTS.

Tietje, Wyatt stop Pittsburgh; White Sox win, 9 to 1. Page 21.

Cubs and Angels play 4-4 tie in ten innings. Page 21.

Italian boxers open battle today for Chicago trip. Page 21.

Chance Sun's white face is all that's against him. Page 21.

Basketball coaches open meeting on rules today. Page 21.

Golden Gloves turnout leads March boxing. Page 22.

Sixteen seeded for national table tennis meet Friday. Page 23.

EDITORIALS.

American Government; Abolishing the Grand Jury; New Laurel for the American Plane; The Joker in Highway Regulation. Page 14.

FINANCE, COMMERCE.

Chicago Great Western delays reorganization until earnings rise. Page 25.

U. S. demands France remove trade penalties; threatens blacklist. Page 25.

Winter wheat expected to exceed 1934; grains easier. Page 25.

Chicago Hupp dealers back Drake in ouster fight. Page 25.

American Furniture Mart files petition to reorganize. Page 25.

Stocks drift aimlessly in quiet trading. Page 26.

Sabath to seek federal conservator for all reorganizations. Page 27.

Two firms reveal heads in $100,000 yearly class. Page 29.

Want Ad index. Page 29.

Average net paid circulation
February, 1935
THE CHICAGO TRIBUNE
DAILY in excess of 790,000

THE MAN WHO SINNED AGAINST NATURE

CONTROLER CUTS TUGWELL TRAVEL ACCOUNT $23.09

Washington, D. C., April 2.—(AP)—The federal government's financial watchdog, Controler General McCarl, today added Rexford G. Tugwell to his list of officials making unauthorized expenditures.

McCarl disapproved an item of $23.09 turned in as part of a travel account by the undersecretary of agriculture in February during a trip to Florida. The money represented the difference between train and airplane travel, and Tugwell used the latter.

McCarl's most recent disagreement with a major governmental figure was his disapproval of Secretary Swanson's authorization of travel expenses of naval officers being returned home for retirement.

Hoot Mon! Celebrate Lifting of U. S. Liquor Ban

ABERDEEN, Scotland, April 2.—(AP)—Many a "wee Doch an' Doris" was downed in the Scottish highlands tonight in celebration of the announcement that the United States is abandoning the quota system for liquor imports. The news prompted proverbially dour-faced Scotsmen to brighten visibly, for prohibition was a big blow to Scotch distilleries and since repeal the quota system has made things almost as bad.

THE WEATHER

WEDNESDAY, APRIL 3, 1935.

Sunrise, 5:29; sunset, 6:17. Moon sets at 6:58 p. m. today. Mercury, Jupiter, Mars, and Saturn are morning stars. Venus is an evening star.

Chicago and vicinity — Mostly cloudy Wednesday and Thursday; little change in temperature; moderate northerly winds Wednesday.

Illinois—Mostly cloudy Wednesday; Thursday local rains; little change in temperature.

TRIBUNE BAROMETER

TEMPERATURES IN CHICAGO

MAXIMUM, 11:50 A. M. 40
MINIMUM, 2 A. M. 35

3 a. m....37	11:50 a. m.40	Unofficial—
4 a. m....37	Noon 38	8 p. m....38
5 a. m....37	1 p. m....38	9 p. m....39
6 a. m....37	2 p. m....39	10 p. m....38
7 a. m....37	3 p. m....39	11 p. m....37
8 a. m....38	4 p. m....38	Midnight ..36
9 a. m....38	5 p. m....37	1 a. m....36
10 a. m....38	6 p. m....38	2 a. m....35
11 a. m....38	7 p. m....38	

For 24 hours ended 7 p. m. April 2.

Mean temperature, 38; normal, 42; deficiency for April, 7 degrees; excess since Jan. 1, 334 degrees.

Precipitation, trace; deficiency for April, .12 of an inch; excess since Jan. 1, .67 of an inch; total for year, 7.42 inches.

Barometer, 7 a. m., 30.18; 7 p. m., 30.22.

Highest wind velocity, 15 miles an hour from the northwest at 7:13 a. m.

April 3, 1934.

Maximum temperature, 72; minimum, 39; mean, 56; cloudy; precipitation, .31 of an inch.

[Official weather table on page 29.]

Award First Tribune Prize for Politeness

BY VIRGINIA GARDNER.

A middle-aged information clerk in the North Western station who remained calm, patient, and polite in the face of a barrage of questions and accusations from two women yesterday won an award of $25, the first of a series of such awards given by THE TRIBUNE for politeness.

A reporter making a day's tour of railway stations found so much politeness that the choice of a winner was a difficult problem. The extra touch of gentleness which went along with his answers and suggestions, however, won the prize for the clerk, James Doyle, 4201 Addison street, against his nearest rival, a woman ticket seller.

When the two women accusers approached the information man's window he was talking with the reporter who was posing as a traveler in quest of information. If he had been a man whose nerves frayed easily, given to harboring unpleasant sentiments about scatter-brained women, the reporter's questions would have put him in a highly irritable mood.

The Preliminary Test.

The reporter had asked him for data on all trains leaving for a small Missouri town, on all lines. After he had produced all the information, referring to numerous booklets and time tables, the reporter said, taking out a pencil and paper, "You know, I think I'll put some of this down. Would you mind repeating all that?"

That was no work at all, apparently, and nothing out of the way to the clerk. Whistling, he got out the paraphernalia again and waded through complicated columns until all the information was supplied.

"Now I wonder about buses," the reporter began ruminatively when the two women charged forward.

They both were short, middle aged women. One was chubby and militant. The other was thin and gazed out of reproachful eyes. Said the latter with quivering mouth:

"You told me—at least, some one told me—that there was a train to Low Moor, Ia., that left at 11:59."

"So there is, madam," he replied cheerfully, "11:59 o'clock tonight."

Just a Little Error.

"But we thought it was 11.59 this morning," the other woman said, directing blazing eyes on him. "We get all the way down here and find there is no train leaving this morning. When is the next one?"

"There's one leaving for Clinton, but no through trains to Low Moor until 11:59 midnight," he replied affably.

"O, what shall I do?" said the thin mournful woman. "How dreadful. It

[Continued on page 15, column 2.]

REVEAL CRUISER HIT BY TORPEDO IN GUN PRACTICE

San Pedro, Cal., April 2.—(AP)—Disclosure that the cruiser Northampton had been damaged last week when mysteriously struck by an unloaded torpedo in fleet gunnery practice near San Clemente island was made today at naval headquarters.

First information of the accident indicated it had occurred today, but subsequently it was disclosed the incident happened late last week and has been under investigation since. The 10,000 ton cruiser now is at the practice grounds, but is expected to go to the Mare Island navy yard for inspection.

Reports at the harbor here said there were no casualties aboard the cruiser, the underwater structure of which was damaged. Naval officials here were at a loss to account for the accident.

Angry Relief Client Walks on Worcester Social Worker

Worcester, Mass., April 2.—(AP)—Miss Helen J. Hodgson, young welfare worker, was injured and Mrs. Laura Carelli, welfare recipient, is under arrest. Mrs. Carelli was charged with causing a row at the Summer street branch office of the Worcester welfare department early tonight. Miss Ethel Newton, welfare employé, was slightly injured. Miss Julia Robinson, supervisor of the office, said Mrs. Carelli complained the amount she was receiving for rent was not sufficient. She pushed Miss Hodgson off her chair to the floor and "jumped on her" with both feet.

Sues to Obtain Share of Vanderbilt Book Royalties

New York, April 2.—[Special.]—Charging that Cornelius Vanderbilt Jr. had assigned to others his royalties from his recent book, "Farewell to Fifth Avenue," to prevent judgment creditors from levying the returns, Ralph J. Cebrian brought suit in Supreme court today to obtain a share of them. Mr. Cebrian, a California resident, said through his attorney, Abraham J. Halprin, that a $74,804 judgment he obtained in 1932 against Mr. Vanderbilt was "wholly unpaid."

Colored Girl in Virginia Becomes a Mother at 11

Richmond, Va., April 2.—(AP)—Virginia's candidate for America's "youngest mother" is Virginia Morris, a colored girl 11 years and 7 months old. Her baby, born March 29, is alive and doing well. The girl's birth certificate shows she was born Aug. 13, 1923.

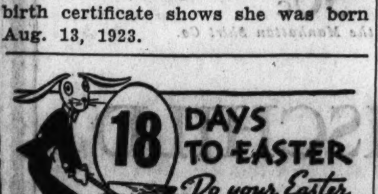

MAYOR READY TO SPEED VAST CITY PROJECTS

Called to Capital in Quest for Funds.

BY ARTHUR EVANS.

On the wings of his record breaking vote, Mayor Edward J. Kelly plans to speed to Washington, possibly tomorrow, to place before the White House a public works program of more than $265,000,000 for which he will seek federal funds.

A lake front airport and superhighways for Chicago are outstanding among the projects the mayor will urge.

Hours before the polls closed, Mayor Kelly received a wire from Harry L. Hopkins, federal relief administrator, inviting him to hasten east to prepare a program in consonance with the views of President Roosevelt. It is to be in readiness for final action upon the $4,880,000,000 works relief bill which is now in conference in congress, having passed both houses with senate amendments.

Confident of Airport Project.

"The lake front airport is in the bag," said the mayor. "I am convinced of that. It is rumored that President Roosevelt himself is much interested in this proposal."

In this connection it was recalled that when President Roosevelt flew to Chicago to accept in person the nomination at the Democratic convention at the Stadium in 1932 he was taken across the city to the hall via the outer drive and Grant Park, so he knows by experience the distance of the present airport from the business center.

"I shall also ask the government for funds for superhighways to feed trafic into the heart of the city from the west over highspeed roads that will escape surface trafic congestion," said the mayor. "I think we are more than likely to get such a superroadway."

Mayor Kelly's program, which was published in detail a few days ago, embraces city works projects of about 235 million dollars, in addition to airport, superhighways, and the permanent Chicago Fair, for which 20 million will be sought.

A full program of Chicago legislation to be sought at Springfield will await developments at Washington.

Just a Workday for Kelly.

For Chicago yesterday was election day, but for the mayor it was not only election day but another workday. After voting with Mrs. Kelly at 11 o'clock at 1035 East 47th street in the Fourth ward, the mayor went to his office for the regular day's grind. The city hall itself was open for usual business on the day of a mayoralty election. The old custom was to close up shop while the lads in the water pipe extension and other offices disported themselves in their precincts.

"Chicago's a great old town," mused the mayor, as he expounded some of the things he sees in view for Chicago in the next four years. "Chicago's destiny is to become greatest of world cities—it is now leading other American cities out of the slough of depression.

A Job, Not a Mere Honor.

"I've been elected to a four year job, not to a mere honor. I'm not going off half cocked with promises. You see no ecstasies nor any jumping with joy in this office. Long ago the people got sick of political bunk; we've all become political economists since the depression. Four years of hard work for 3½ million Chicagoans is ahead of us for the betterment of government, reduction of taxes, the upbuilding of the city, and when I'm through I hope to have made a record that will be a monument. Fullest coöperation from the citizenship is the prime need.

"Work, jobs for the unemployed, and wages, here are the essentials we all must bear in mind.

"America is the land of opportunity and Chicago is the most wonderful city on the planet. The city is now on its second jump, and with stimulation and the inventiveness of the Chicago spirit there are no bounds to what the city may become. Today's vote and the support given me all over the city increase my responsibility."

Praises Cabinet; Will Keep It.

In response to a question, the mayor said he does not contemplate any cabinet changes.

"I've got one of the greatest cabinets in municipal history," he said. "Some talk about a city manager plan. I've got a cabinet of men, each of whom is of city manager caliber. Some of them have charge of departments far greater in scope than the entire governmental activities of some

[Continued on page 3, column 2.]

VOTE FOR MAYOR BY WARDS

Ward.	Kelly.	Wetten.	Jenkins.
1	14,674	486	109
2	20,037	5,058	373
3	13,158	3,428	289
4	20,669	3,796	772
5	19,797	5,360	1,238
6	18,827	9,220	2,442
7	15,297	5,162	1,847
8	13,402	4,874	2,170
9	11,356	2,762	2,837
10	10,989	1,950	1,536
11	19,347	1,534	764
12	14,862	2,538	1,524
13	18,835	3,102	2,154
14	18,579	1,168	658
15	20,152	2,650	1,979
16	16,884	3,842	1,943
17	12,884	5,609	1,982
18	20,313	4,703	2,171
19	13,873	8,559	2,863
20	17,465	862	215
21	15,575	1,754	917
22	18,197	1,381	1,254
23	19,979	1,479	1,003
24	24,489	329	124
25	15,279	1,450	591
26	16,540	1,056	648
27	21,253	1,996	874
28	18,056	2,470	1,198
29	23,369	1,260	524
30	18,541	3,240	1,672
31	12,936	3,103	2,498
32	15,420	1,667	1,186
33	17,378	2,177	1,588
34	13,168	4,055	2,355
35	14,482	3,016	3,087
36	12,309	3,855	2,931
37	17,418	5,862	2,177
38	16,195	4,833	4,247
39	13,613	3,598	4,138
40	13,970	3,095	3,053
41	12,008	4,127	6,177
42	13,133	2,216	785
43	10,646	1,926	1,135
44	11,834	3,390	1,267
45	13,925	3,493	2,744
46	13,151	3,853	1,736
47	14,079	5,799	3,043
48	13,827	4,110	1,221
49	13,144	4,945	1,245
50	12,836	4,372	2,442
Totals	798,150	166,571	87,726

Rebellious Zion Routs Voliva's Ticket at Polls

(Pictures on Back Page.)

Wilbur Glenn Voliva, the militant overseer of Zion, took a look at the election returns last night and decided that the world was not only flat but upside down as well.

For, as the ballots were counted, Mr. Voliva heard tumbling about his ears the political castle he had built up and ruled with absolute autocracy for the last 23 years.

When the smoke cleared away, Voliva's candidate for mayor had lost; all four of his candidates for city commissioners had lost; and his candidate for police magistrate had lost.

Salvages Supervisor Post.

The overseer managed to salvage the job of supervisor of Zion township for his candidate, Berg C. Thompson, who has held that job for the last 20 years. Preëlection prognostications were that Thompson was well enough liked for independents to vote for him despite the fact that he was on the overseer's ticket.

Voliva felt the first rumblings of the revolution against his rule as early as last spring, and all his fiery denunciation from the pulpit of his Christian Catholic church couldn't stop it.

And, adding insult to injury, four of the opposition candidates who were crashed into office yesterday were former deacons of Mr. Voliva's church, who had left his religious as well as political fold during the recent upheaval in Zion.

Ballot Scheme Fails.

The vote for mayor read: William M. Edwards, 1,759, and John N. Bales, Voliva candidate, 1,407.

For city commissoner [four to be elected] the winners were: Conrad A. Brune, William H. Farrar, Richard F. Hire and G. Oscar McDowell. Farrar, with 1,704 votes, was the lowest of the winners, and topped Marcius P. Barton, highest of the Voliva men by 215 votes.

In the township election, the once powerful overseer managed a fifty-fifty split. While his Mr. Thompson won, his Mr. Earl B. Paxton lost the race for assistant supervisor to the independents' John D. Thomas by 1,660 to 1,492.

For police magistrate, Attorney Stephen J. Drury, independent, polled 1,750 to only 1,335 for James F. Leech, the Voliva candidate.

Day After Is Bleak Indeed.

All in all, the day after election dawns bleak for Mr. Voliva. Time was, in the many years following the death of John Alexander Dowie when all Mr. Voliva had to do to win an election was put up a candidate.

He ran the politics and industries of Zion as well as tidying up the spiritual lives of his followers. Already his financial empire has toppled. The Zion Industries are in receivership and charges have been made reflecting unfavorably on the overseer's overseering.

MAYOR BREAKS VOTE RECORDS ALL OVER U. S.

Lead Over Wetten Is 631,579.

Election Winners

MAYOR—Edward J. Kelly, Dem.

CITY CLERK—Peter J. Brady, Dem.

CITY TREASURER — Gustave A. Brand, Dem.

ALDERMEN—Sixth Ward, Ald. John F. Healy. Nineteenth Ward, John J. Duffy.

BY PARKE BROWN.
(Pictures on Back Page.)

Edward J. Kelly broke all Chicago records to smithereens in the municipal election yesterday. With the exception of one high vote record held in New York, twice the size of Chicago, he also smashed all the records of all the large cities in the United States.

He was elected mayor by 798,150 votes. His plurality over his nearest opponent was 631,579. His majority over both his opponents was 543,853. He received 75.84 per cent of the entire vote cast. He carried every one of the fifty wards in the city.

City United Behind Him.

Not one of these records has ever been approached before in Chicago since it became a great metropolis. So far as data are accessible no large American municipality was ever so united behind a chief executive.

So tremendous was Mayor Kelly's victory that there was immediate discussion of the part he will play in the national arena during the next four years. There were many suggestions that the national organization of his party will consider him for vice president in 1936.

His triumph also was pronounced a vote of hearty commendation for his accomplishments during the two years he has been in office and a rebuke to critics who early in his administration attacked his personal honor and record.

Mayor Expresses Gratitude.

When the results of the election became known, Mayor Kelly's principal comment was an expression of his pleasure that Chicago as a municipality is more united than it ever has been before and that he has been authorized to speak for the city in its entirety.

"The figures," he said, "are, of course, more eloquent than anything I can say; but I cannot refrain from expressing my gratitude in this, the greatest moment of my life.

"Chicago, speaking through a great majority of all its voters, has given me the right to speak and act for it.

"The vote once more emphasizes that the people of Chicago want an efficient, an economical administration characterized by action and not promises—that they will always condemn vilification in political campaigns and approve constructive proposals."

Total Vote Is 1,052,447.

The total vote cast for mayor was 1,052,447, or approximately 70 per cent of the registered vote—1,503,303. Another way of stating the extent of the mayor's victory is that he received a substantial majority of that registered vote.

The extent to which he smashed even the most difficult of Chicago records, the percentage of the total vote cast that went for him, was established by the fact that the previous highest percentage recorded in Chicago was 72.92 cast for Joseph Medill, Republican, in the election of 1871, when the total vote cast was 22,113.

Second honors for high percentage until yesterday had been carried by John A. Roche, Republican, who in 1887 had no Democratic opponent and won with 51,249 votes out of a total of 75,111, a percentage of 68.23.

Wetten Is Snowed Under.

So large was Mayor Kelly's percentage of all the votes cast that Emil C. Wetten, Republican nominee, and Newton Jenkins, who organized what he called "The Third Party" and ran under its banner, almost faded out of sight.

Predictions as to the vote going to those candidates were as accurate as forecasts of the margin by which Mayor Kelly would win. Wetten's vote was 166,571, or slightly more than the 15 per cent predicted for him. Jenkins fell below the 10 per cent predicted for him and received between 8 and 9 per cent, represented by 87,726 votes.

When the voters came to the secondary offices they chose Peter J. Brady for another term as city clerk and Gustave A. Brand as city treasurer, Mayor Kelly's running mates. Brady ran closer to the mayor than did Brand, but that fact touches on

another big point of interest in the returns.

Wetten trailed both the other Republican nominees, the last man on his party ticket. The high Republican vote was received by Charles W. Swanson, candidate for city treasurer—199,402. He was 32,831 votes ahead of Wetten. The second man was Otto M. Webb, nominee for clerk, who received 172,669, or 6,098 more than Wetten.

Cermak's Record Broken.

The record for the highest vote ever cast for a Chicago mayoralty candidate which Mayor Kelly broke was held by the late A. J. Cermak, whose term in the city hall Mr. Kelly is now completing. In 1931 Cermak received 671,189 votes, a majority and a plurality of 194,257.

Although one New York City record was not smashed there was jubilation over one fact in connection with that high mark. When Mayor La Guardia was elected in 1933 he received 868,522 votes, but this was a little less than 40 per cent of the vote cast in that three cornered election. Mayor Kelly almost doubled this percentage.

The largest plurality and the largest majority previously given an American mayor were recorded for "Jimmy" Walker in New York in 1928. He won over La Guardia by 497,165 and his majority over La Guardia and some minor candidates was 316,278.

Philadelphia Runs Second.

So far as could be learned from accessible records, Philadelphia ran second to New York in past performances on plurality and majority. There the present mayor, J. Hampton Moore, running practically without opposition and on both the Republican and the Progressive tickets, received 369,499 votes in 1931, giving him a plurality of 338,679 and a majority of 331,782.

Detroit, the fourth city of the country in population, reached its highest vote for a mayoralty candidate in 1933 when Frank Couzens, the present mayor, was elected with a total of 141,811, his majority being 63,361. Los Angeles, with a population of 1,500,000, registered its high mayoralty vote in 1929 when it gave John C. Porter 151,910, making his plurality 45,396.

Other large cities in the first ten in the United States—Baltimore, Cleveland, St. Louis, San Francisco and Pittsburgh—apparently were not within speaking distance of the banner figures recorded in New York.

Weather Aids Mayor Kelly.

Mayor Kelly's total was aided materially by the weather despite the forecast of "cold and snow." The voting started shortly after daybreak under clear skies and all morning the sun kept breaking through scattered clouds. The afternoon was more overcast, but the temperature continued cool instead of cold, and there was neither rain nor snow.

From the standpoint of crime and violence the election was declared the most orderly municipal contest in the history of the city. The lack of Wetten and Jenkins workers at the polls reduced the amount of dispute far below normal.

Safeguards established by County Judge Jarecki, Police Commissioner Allman and State's Attorney Courtney also were said to have had a decided effect in keeping rowdyism at a minimum. The voting was done quietly throughout the day and only minor disputes were recorded during the evening.

Heavy Voting South and West.

The voting was heaviest on the south and west sides, while the north side, including particularly the Gold Coast, fell considerably behind. The polling was high in the Sixth and Nineteenth wards, where runoff aldermanic elections were held, but several wards, particularly on the west side, made bigger showings.

Mayor Kelly received the returns at the Democratic headquarters in the Morrison hotel. Soon after the polls closed he appeared in the parlors open to the public and mingled with the crowd, smiling and laughing as the returns came in.

JAIL CANDIDATE ON CHARGES OF ILLEGAL VOTING

Ottawa, Ill., April 2.—[Special.]—Paul De Lameilleure, 60, of La Salle, was a candidate for the office of highway commissioner of La Salle township at today's election, but he will hear the election returns from a cell in the county jail. De Lameilleure was arrested by Sherif Ralph H. Desper for casting a vote when he was not an American citizen.

An investigation revealed that he had taken out his first papers in 1908 and had never received final papers of citizenship. A warant for his arrest was issued after he had voted today on complaint of Emil Reygart, present highway commissioner, who was seeking reëlection.

Hailstorm Keeps Voters from Polls in Missouri

New Madrid, Mo., April 2.—(AP)—Hail routed would-be voters in the city election today. As a result of the severe storm only 25 votes were cast before noon. The normal vote is approximately 1,200.

glamorous
FOOTWEAR

Forstmann's Covert Cloth in brown, blue or black, with calfskin to match.
$7.50
Jane Tiffany
70 EAST MADISON

Chicago Daily Tribune.
THE WORLD'S GREATEST NEWSPAPER
Vol. XCIV. Wednesday, April 3. No. 80.

Published daily at Tribune Tower, 435 N. Michigan-av., Chicago, Ill.
The Tribune company, publishers.

MAIL SUBSCRIPTION PRICES.
Mail subscription prices in Ill. [outside of Chicago], Ind., Iowa, Mich., and Wis.—Daily with Sunday, one year, $12.50.
Zones 3 and 4 in states other than Ill., Ind., Iowa, Mich., and Wis.—Daily, $7.50 per year.
Zones 5 and 6, inclusive, Canada, Mexico, and foreign—Daily, $12.00 per year.
Entered as second class matter Aug. 12, 1903, at the postoffice at Chicago under act of March 3, 1879.

Chicago's First 4 Year Council and Map of Wards

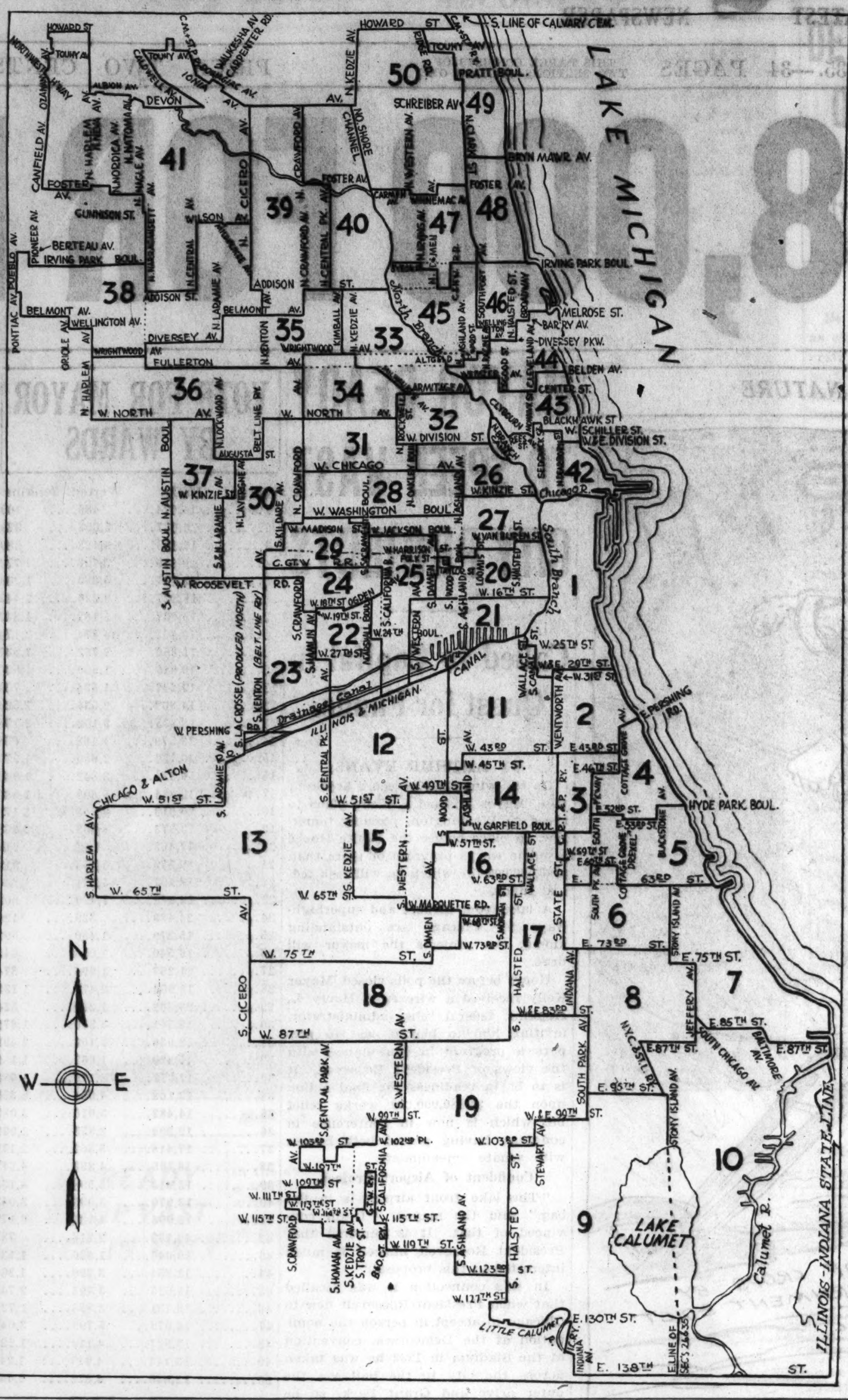

The names of the members of the new four year city council, their residence addresses, and their residence telephone numbers are listed below as follows, except those marked by asterisks, which indicate business telephone numbers and addresses:

Ward—	Residence.	Telephone.
1—*John J. Coughlin	118 North La Salle street	DEA. 0655
2—William L. Dawson	534 East 42d street	OAK. 1090
3—Robert R. Jackson	4350 South Parkway	OAK. 7372
4—Berthold A. Cronson	1036 East 48th street	OAK. 5050
5—James J. Cusack	5307 Hyde Park boulevard	HYD. 9600
6—John F. Healy	6120 Rhodes avenue	NOR. 4325
7—Thomas J. Daley	2662 East 73d street	SAG. 3330
8—Michael F. Mulcahy	959 East 84th street	STE. 8352
9—Arthur G. Lindell	10346 South Wabash avenue	PUL. 3867
10—William A. Rowan	10741 Avenue B	SOU. 7400
11—Hugh B. Connelly	3653 Emerald avenue	BOU. 4340
12—Bryan Hartnett	3516 South Washtenaw avenue	LAF. 1953
13—John E. Egan	5908 South Kedzie avenue	GRO. 0000
14—James J. McDermott	5423 South Racine avenue	YAR. 0466
15—James F. Kovarik	5022 South Marshfield avenue	REP. 6322
16—Terence F. Moran	5641 South Loomis boulevard	ENG. 6503
17—William T. Murphy	6643 South Lafayette street	WEN. 7895
18—Harry E. Perry	1035 West 79th street	STE. 9795
19—John J. Duffy	9038 South May street	CED. 2572
20—William V. Pacelli	767 West Taylor street	HAY. 5586
21—John J. Lagodny	1648 West 18th street	CAN. 3343
22—Henry Sonnenschein	2533 South Central Park avenue	CRA. 0400
23—Joseph Kacena Jr.	4144 West 15th street	LAW. 3131
24—Jacob M. Arvey	1323 Independence boulevard	CRA. 8323
25—James B. Bowler	1311 South California avenue	CRA. 1345
26—*Frank E. Konkowski	1030 West Chicago avenue	MON. 4614
27—Harry L. Sain	3140 West Washington boulevard	KED. 2739
28—George D. Kells	3146 Franklin boulevard	VAN. 6196
29—Thomas J. Tarrell	21 South Central Park boulevard	NEV. 7628
30—Edward J. Upton	5072 West Monroe street	MAN. 1597
31—Thomas P. Keane	2935 Augusta boulevard	HUM. 6149
32—Jos. P. Rostenkowski	1349 Noble street	BRU. 2946
33—Z. H. Kadow	2931 Logan boulevard	HUM. 1419
34—Matt Porten	1857 North Fairfield avenue	HUM. 2490
35—Walter J. Orlikoski	3602 Davlin court	PAL. 7605
36—George W. Robinson	1824 North Lowell avenue	ALB. 8037
37—Roger J. Kiley	5638 West Lake street	AUS. 1424
38—P. J. Cullerton	5331 West Berteau avenue	AVE. 6463
39—H. L. Brody	3722 West Eastwood avenue	JUN. 9332
40—Joseph C. Ross	4520 North Francisco avenue	JUN. 0147
41—William J. Cowhey	5646 Wilson avenue	KIL. 6351
42—Dorsey R. Crowe	65 East Bellevue place	SUP. 3763
43—*Mathias Bauler	333 West North avenue	LIN. 6100
44—John J. Grealis	2328 North Osgood street	LIN. 2970
45—Edwin F. Meyer	3744 North Ashland avenue	BIT. 8685
46—Oscar F. Nelson	3500 Lake Shore drive	LAK. 2073
47—Albert F. Schulz	4613 North Damen avenue	LON. 1346
48—John A. Massen	920 West Buena Park terrace	LAK. 7048
49—Frank Keenan	1058 West North Shore avenue	ROG. 3152
50—James R. Quinn	6335 North Irving avenue	BRI. 6131

CHICAGO G. O. P. EXTINCT, WETTEN TELLS BACKERS

(Picture on back page.)

Mayor Kelly's defeated opponents—Emil C. Wetten, Republican, and Newton Jenkins, Third Party—issued statements last night after the extent of the mayor's tremendous majority became evident.

"There isn't much to say," Mr. Wetten said, "except that the result confirms what has been repeatedly published—that the Republican party is completely disintegrated. In fact, there is no local Republican party. I wish to thank those who went to the polls to vote for me. I appreciate their support and I am sorry that there were not more of them."

Mr. Jenkins statement was as follows: "I don't envy Mr. Kelly his difficult position. I wish him and his associates every success. The Third Party will be glad to coöperate with them in any sound program they may adopt in the best interests of the city and the citizens.

"The size of our votes, as tabulated, is, of course, disappointing. Issues were raised by our opponents which are deeply rooted in human history. In spite of these difficulties, however, we witness today the birth of a new political party. The Third Party is now a reality. We face the future knowing that we have lost a battle, but firm in the conviction that we will win the war. The Third Party is dedicated to our country."

JEREMIAH SERVICES HELD.

Duquoin, Ill., April 2.—[Special.]—Funeral services were held this afternoon for Solomon Jeremiah, 60. He had long been identified with the mining industry in this section, and was a brother of the late Thomas Jeremiah, former member of the Illinois state mining board.

Percentage of Total Registered Voters

Ward.	Total votes cast.	Percentage of registration.
1	15,438	86.02
2	27,219	59.40
3	17,368	52.05
4	26,008	72.29
5	28,903	68.05
6	31,114	81.55
7	23,147	58.64
8	20,719	58.83
9	18,122	62.27
10	15,417	71.70
11	22,514	84.33
12	20,212	79.09
13	24,213	75.64
14	21,250	87.45
15	25,016	79.28
16	23,119	72.36
17	20,619	61.84
18	28,192	72.78
19	25,419	75.98
20	18,722	82.84
21	18,416	79.64
22	20,914	89.52
23	22,513	86.96
24	25,114	92.33
25	17,697	87.79
26	18,614	87.60
27	24,517	82.77
28	22,331	79.90
29	25,548	84.33
30	23,843	71.24
31	19,819	73.24
32	18,643	79.18
33	21,703	80.64
34	20,931	72.27
35	20,916	68.91
36	19,214	63.86
37	26,116	68.41
38	25,512	73.04
39	21,419	66.61
40	20,415	66.69
41	22,379	69.94
42	16,887	71.85
43	13,906	66.12
44	17,127	63.71
45	19,692	67.85
46	18,914	63.97
47	22,916	63.85
48	19,316	59.95
49	19,619	54.63
50	20,147	61.08
Total	1,077,829	71.70

TRAIN KILLS TRUCK DRIVER.

Lincoln, Ill., April 2.—[Special.]—Louis Englebrecht, 40, a truck driver, was killed here today by a northbound Alton passenger train.

DRYS WIN EIGHT OF 11 PRECINCTS IN LIQUOR VOTE

The drys won a comfortable victory in the local option balloting, when eight of the eleven precincts which sought to ban the sale of alcoholic beverages were successful in so doing.

The three precincts answering "No" to the question, "Shall the sale at retail of alcoholic liquor be prohibited in this precinct," were the 2d, 5th, and 7th precincts of the Forty-first ward, lying in the extreme northwest corner of the city.

Three other precincts in that ward where the liquor question was on the ballot were the 3d, 4th, and 6th precincts, and the drys carried these by substantial majorities.

In five precincts of the Seventh ward, comprising the south shore residential district, the drys made a clean sweep. The closest the wets came to a victory was in the 30th precinct of the ward, where the vote was 244 to 189 in favor of the drys.

FARMERS' CHIEF TO SPEAK.

Earl C. Smith, president of the Illinois Agricultural association, will speak at a meeting of the Chicago Association of Commerce at noon today at the Palmer house on "The Mutual Interest of Farmers and Business Men."

GENESEO VOTERS APPROVE LIQUOR SALE, 1,097-966

Geneseo, Ill., April 2.—[Special.]—Geneseo went wet yesterday in a local option ballot in connection with the city election. The vote was 1,097 for the sale of liquor to 966 against it.

Mayor Louis Rohweder was reëlected over John Greene with a majority of only 62 votes out of 2,080 counted.

Control of the city's municipal light plant and proposed erection of a municipal gas plant were principal issues in the election.

Rohweder's administration favored the municipal gas plant, and he was mayor when the light plant was constructed. Two aldermen on his ticket, Perry Sand and Arthur Lager, also were reëlected, and two on the opposing ticket, Charles Grittman and Frank Reighard, defeated incumbent candidates.

Delay Hearing on Revoking Iowa Woman's Probation

To allow the government and the defense more time to summon witnesses, Federal Judge James H. Wilkerson yesterday continued until May 1 the hearing on a motion to revoke the probation of Mrs. Rose Manhoff of Dubuque, Ia. Mrs. Manhoff received a suspended sentence of five years and was placed on probation for three years on her plea of guilty of possessing merchandise stolen from an interstate shipment.

Knitted Sportswear
The essence of superlative skill in producing Boucle Frocks at a most reasonable price is demonstrated in this two-piece, sheer, lacy knit. Just the thing for smart town and sports at
$14.75
DRESSES, SUITS, COATS, HATS
KNITTED SPORTSWEAR
HOSIERY and LINGERIE
Johnson & Harwood
PITTSFIELD BLDG. 1ST AND 3RD FLOORS
37 N. Wabash Ave. at Washington

READY CASH FOR OLD GOLD
JEWELRY, WATCHES, GOLD TEETH, SILVER, DIAMONDS, PLATED ARTICLES
A Dependable House
Licensed by United States Government
Backed by 20 years' experience.
CENTRAL GOLD REFINERS
27 EAST MONROE ST.
Corner Wabash Ave.—4th Floor

* *
Advertise in the Tribune
* *

Mansco*
sensational
SUPPORTER SHORTS
50c
It's the new 1935 idea—an amazing revelation in freedom and comfort—and you can trust Manhattan to do the season's outstanding quality job. They're here in a fine knitted mesh weave—soft, porous, absorbent—with elastic waistband—and snug-fitting legs that won't crawl, cut or bind. Try them, they're great
Mansco* athletic shirts with trim-fitting tapered bottom
50c
*tailored by the Manhattan Shirt Co.
MAURICE L ROTHSCHILD
MINNEAPOLIS — State at Jackson CHICAGO — ST. PAUL

Field's for Coats

The hat, $15.
French Room
Fifth Floor
An inspired creation . . . this impeccably cut coat in superb Forstmann wool. Worthy of the Field label, with its cuffs and Schiaparelli vest of softest moire Galyak, it affirms the eternal chic of black.
Women's Coats, Sixth Floor, North, State.
$145
MARSHALL FIELD & COMPANY

Stevens—a smart store, but it is not expensive to shop in.

3.95
each
Sheer—satin—crepe—
and the new polka dot satin!
These nightrobe values are simply marvels!
They're especially precious for engagement and bridal gifts. Beruffled, lace trimmed, styled to perfection . . . you'll want all of them. Marvelous quality—beautifully made in heavenly new Springtime pastels.
LINGERIE—SECOND FLOOR
CHAS. A. STEVENS & CO.

NORTHRUP LOSES IN 19TH; HEALY IS VICTOR IN 6TH

J. J. Duffy Is Winner; P. S. Smith Beaten.

Despite the supposedly nonpartisan character of aldermanic elections the Kelly landslide swayed the results in the two ward runoff elections yesterday.

In the 19th ward Ald. O. E. Northrup, a Republican known for his long and valued service in the council, was defeated by John J. Duffy by a vote of 14,870 to 12,214, giving Duffy a majority of 2,656 on the final unofficial count.

Healy Defeats Smith.

In the 6th ward Ald. John F. Healy defeated Patrick Sheridan Smith, a veteran Republican campaigner, by a vote of 15,473 to 13,869, giving Healy a majority of 1,604 on the final unofficial returns. Healy, a former Democrat, now lists himself as a Republican, but he was supported in his campaign for reëlection by the James M. Whalen Democratic organization in the 6th ward.

With Northrup's defeat by Duffy there are now only ten Republicans in the city council, including Ald. Healy, who was a Democrat until he sought a council seat in 1931, but who has voted the Republican ticket since that time. All of the Republicans now in the council supported Mayor Kelly in his campaign for reëlection.

Duffy Is a Newcomer.

Duffy, a florist and chief boxing inspector of the Illinois athletic commission was little known in politics before he entered the aldermanic race in the strongly Republican 19th ward. When he began his campaign even his own party leaders doubted that he had much chance for victory. He comes to the council strongly recommended, however, even the Municipal Voters' league, which indorsed Northrup, approving his character and his record in civic work.

The defeat of Ald. Northrup means there will be ten new faces among the 50 aldermen when they meet at 11 a. m. today to name the committee on committees of five members which will select the membership of the working committees.

Committee to Take Trip.

The committee on committees and its alternate members will leave tomorrow morning for an unannounced destination to carry out its deliberations and it will report to the council when the mayor and aldermen are inaugurated at 7:30 p. m. April 15.

It is expected that four present members, Ald. J. M. Arvey [24th], chairman, and Ald. Berthold A. Cronson [4th], Thomas P. Keane [31st], and James R. Quinn [50th], will be reëlected, and that Ald. Terence F. Moran [16th] will be named to fill the vacancy left by the death of Ald. Thomas A. Doyle [11th].

PHONE COMPANY TO REFUND CASH IN 27 EXCHANGES

Refunds of overcharges to four classes of telephone users, as ordered last year by the United States District court, are to be completed by May 31, it was announced yesterday by the Illinois Bell Telephone company. The third and last schedule of payments is now being made to subscribers in 27 exchanges.

The refunds, amounting to nearly $30,000,000 in principal and interest, are being made to those who, from October, 1923, to June, 1934, used one and two party business coin box telephones, and two and four party residence coin box telephones. During that period, the court ruled, the telephone company charged for these types of service about 14 per cent higher rates than were authorized in 1923 by the Illinois Commerce commission.

During April former subscribers in the following exchanges are to be notified to call at business offices of the telephone company for their refunds: Merrimac, Newcastle, Oakland, Rockwell, Sacramento, Saginaw, Seeley, Sunnyside, Triangle, Wellington, and Wentworth.

In May former subscribers in the following exchanges should get their notices: National, Palisade, Pensacola, Randolph, South Chicago, South Shore, Spaulding, Superior, Van Buren, Victory, Vincennes, Virginia, Wabash, Webster, West, and Yards.

RENAMED MAYOR BY RECORD VOTE

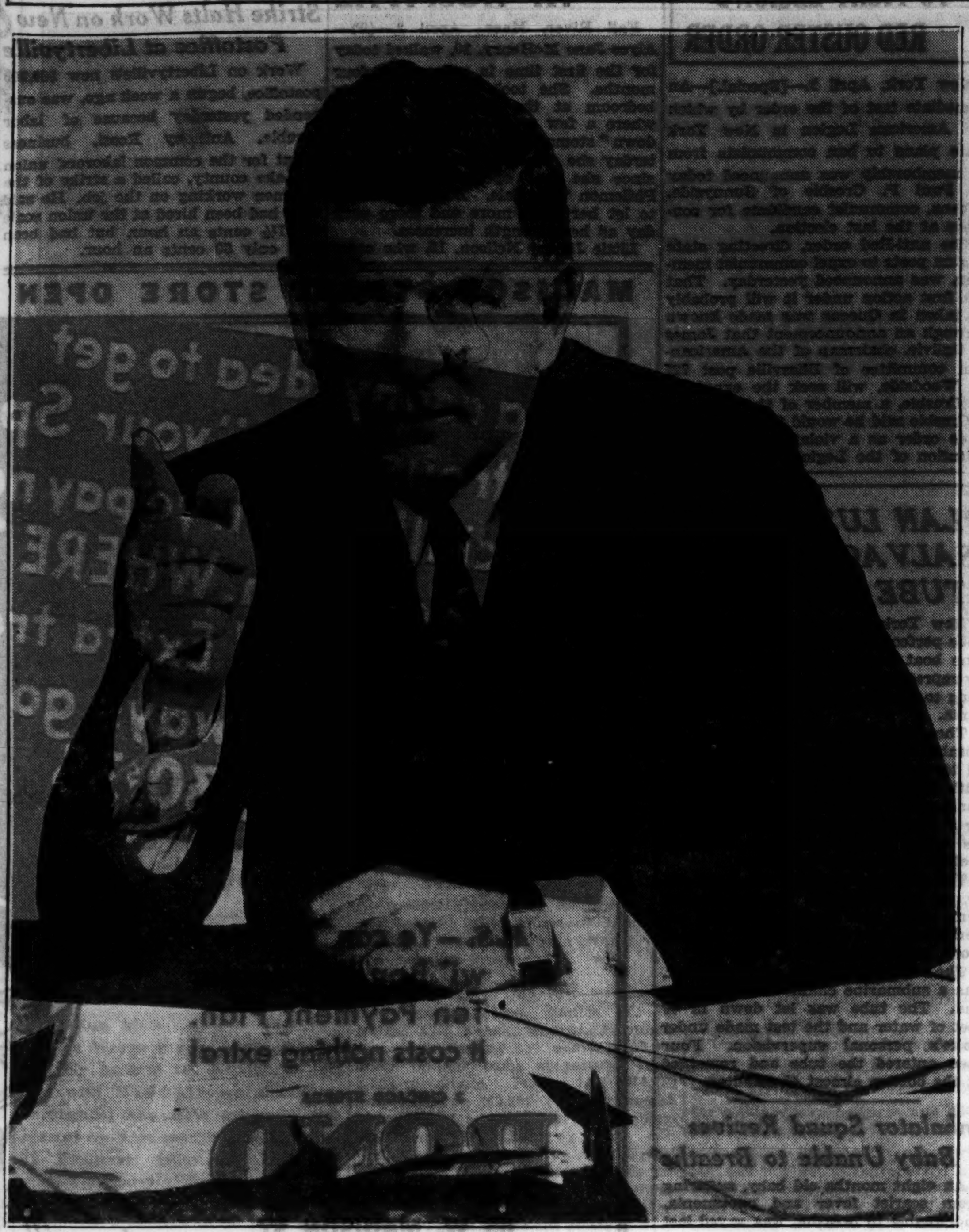

MAYOR EDWARD J. KELLY.

KELLY IS READY TO SPEED UP VAST PROJECTS IN CITY

Lake Front Port and Superhighways First.

[Continued from first page.]

cities with the manager plan. We've got five or six city managers right now—they are members of my cabinet.

"And they're all on the level. Chicago can sleep nights in contentment with that cabinet.

"We've got to find out from Washington just what legislation is needed at Springfield to get things outside of relief. One bill at Springfield creates a Chicago Fair commission. The Fair project will cost 20 million dollars. The idea is for the government to supply the money, which is paid back out of income, the project to be on a self-liquidating basis. It will bring at least $150,000,000 a year to Chicago and will help make the world Chicago conscious, besides providing much work.

Schools Require Help.

"We've got to get legislation at Springfield to help the schools. Unless we do this and provide means for raising 8 million dollars, the teachers will be back two months in pay at the end of the year. So let's all get behind it.

"Filtering plants are essential. This is a self-liquidating project for which we are seeking funds at Washington. We'll repay the money out of the water fund. Legislation is needed at Springfield for the right to issue the necessary bonds.

"We've got to increase the police and fire departments. The police force should be large enough for close contact with boys. The man on the beat can prevent many a child from embracing a life of crime. The policeman on the beat can gain the confidence of boys and girls in the neighborhood. I favor starting a brotherhood of boys. Most of the prisoners in the county jail are under 20 years, a terrible thing, and I believe by increasing the force and putting more men on the beat, Chicago can do great work among the youngsters.

New Jobs and Prosperity.

"If we get a works program financed and started, with filtration plants, lake shore airport, superhighways, a Chicago Fair, rehabilitation of the water department, new pipes, new plumbing, think what it will mean in jobs and wages, and in advancing Chicago toward its destiny!

"I hope that funds will be forthcoming for a maternity hospital, to give impoverished mothers as good care as rich ones, also for a 1,000 bed addition to the tuberculosis sanitarium.

"I'd like to get the streets better lighted. New sewers must be built and the system rehabilitated. Streets and alleys must be repaved, with no additional special assessments, and I am confident of government funds for this. And no owner of property need fear that his taxes will be increased by these improvements.

"One of the problems before us is an adequate transportation system. I shall work for passage of a unified transit ordinance at the earliest possible moment, and we must provide for faster and lighter equipment, which also will take the ear splitting noise from the streets. Fares must be reasonable. Extensions must be provided. We must have the best transit system there is—the people are entitled to it.

"The transit question has been kept out of politics since I have been mayor, and it will not return as a political football. Chicago needs an up to date charter, with home rule. Improvement of the schools and a modern system of education that regards the needs of children and adults, a sound fiscal system and a fair taxing system."

Recalls Early Struggles.

As the early returns came in, somebody spoke of Dick Whittington, "Turn again Dick Whittington, thrice lord mayor of London."

The mayor smiled as he recalled that he was born on the west side of Chicago, one of nine children, went to work at the age of 12, attended night school, got on the sanitary district in 1895 as an axman, worked up to be chief engineer of the district, and head of the south parks, where he distinguished himself with building projects such as the stadium and the lake front development.

"Is it any wonder I'm sentimental about Chicago," he said. "I love the old town. I've just mentioned some of the high spots—I've been elected to a four year job with plenty of hard work ahead."

BRAND VICTORY DEPRIVES G. O. P. OF LAST BIG JOB

City Clerk Brady Returns on Democratic Wave.

By the election of Gustave A. Brand as city treasurer yesterday the Democrats gained control of the last important city office remaining in Republican hands. Brand and City Clerk Peter J. Brady, a candidate for reëlection, were swept into office by the vast majority accorded their party. James A. Kearns is the retiring city treasurer.

The regular Republican candidates—Otto M. Webb for clerk and Charles W. Swanson for treasurer—were badly beaten, but they fared better than the Third Party candidates. These running mates of Newton Jenkins—Arthur A. Cervinka for clerk and Fred Stuckart for treasurer—were low, polling in proportion the same small vote accorded Jenkins.

Final returns for city clerk showed:

Brady	779,206
Webb	172,669
Cervinka	75,040

Clerk Brady polled 75.88 per cent of the vote cast for his office; Webb, 16.81 per cent, and Cervinka, 7,31 per cent.

The totals for treasurer were:

Brand	745,803
Swanson	199,402
Stuckart	74,919

Treasurer Elect Brand polled 73.11 per cent of the vote cast for his office; Swanson, 19.55 per cent, and Stuckart, 7.34 per cent.

Swanson led the Republican ticket, Webb was second, while Emil C. Wetten, the candidate for mayor, was third. Wetten drew 15.83 per cent of the vote cast; Mayor Kelly, 75.84 per cent.

An Artist of Note.

Treasurer Elect Brand lives at 2916 East 77th street and has an international reputation as an artist. He was born in Germany and came to Chicago in 1891. Two years later he was commissioned by the German government to paint the murals for the German building at the 1893 Columbian Exposition.

Later in life he was for ten years manager of the decorating department of Marshall Field & Co. For thirty years he conducted his own art business, painting many murals for Chicago theaters and clubs and also did work in other cities. He retired from active business three years ago but maintained an interest in civic affairs, being chairman of the Chicago art commission, by appointment of Mayor Kelly. He has been prominent in German-American affairs for years.

Wins on Four Year Record.

City Clerk Brady ran for reëlection on the record he made in his four years' incumbency, which included installation of windshield emblem vehicle licenses and speeding up the issuance of licenses.

Mr. Brady ives at 7847 South Carpenter street, is married and has two children. He was born in Ireland but has lived in Chicago for 38 years, being engaged in the undertaking business. During the war he served as a major in the 7th infantry.

Mr. Swanson, the Republican candidate for treasurer, was supported by Young Republicans, Inc., who backed hi for nomination and did yeoman service in his behalf during the election campaign. He ran comfortably ahead of Webb, the candidate for clerk.

AMONG WINNERS

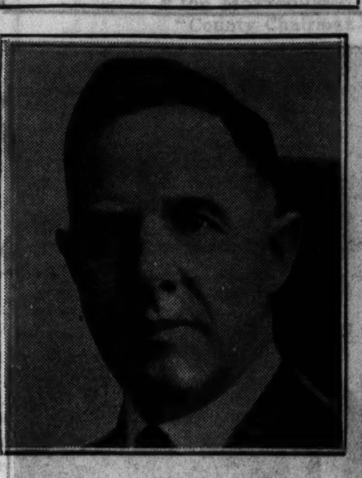

PETER BRADY (DEM.)
City clerk.

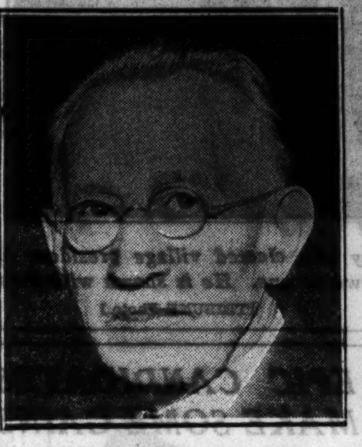

GUSTAVE BRAND (DEM.)
City treasurer.

Town Votes Wet; College Fights Nearby Tavern

Carbondale, Ill., April 2.—[Special.]—With Carbondale township voting wet today, 302 to 291, under local option law, a legal battle looms over the operation of a tavern across the street from the campus of the Southern Illinois Teachers college. President H. W. Shryock said, upon learning of the returns, that he would go before the county board and request that the liquor and beer licenses of the place be revoked. If this fails he plans legal action.

Baltimore Mayor Beats Machine for Nomination

Baltimore, Md., April 2.—(AP)—In what was regarded as a convincing victory over the Democratic city machine, Mayor Howard W. Jackson was renominted for a third term tonight. The mayor received the Democratic nomination by a plurality of 22,572 votes over Charles E. Moylan, closest of his three rivals.

ROTHMOOR & Brucewood coats & suits

The girl who does all her traveling by plane—who takes "firsts" at horse shows and gets "mobbed" at club dances—the girl who's smart, alert, thoroughly 1935—she's the girl for these Rothmoors and Brucewoods

$29.50

Other suits and coats $17.50 to $210. Sizes 12 to 46, half sizes 33 to 47. 5th fl.

Maurice L Rothschild
State at Jackson

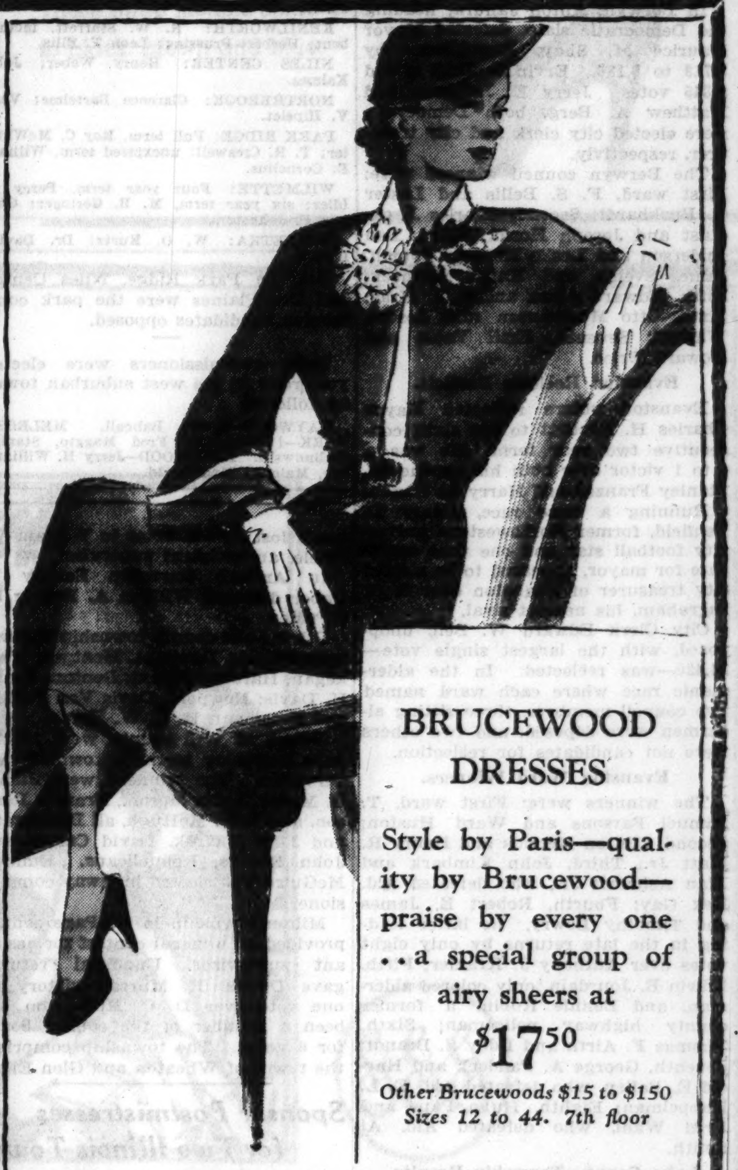

BRUCEWOOD DRESSES

Style by Paris—quality by Brucewood—praise by every one . . a special group of airy sheers at

$17.50

Other Brucewoods $15 to $150 Sizes 12 to 44. 7th floor

Maurice L Rothschild
State at Jackson

The Costume Bootery of
O'CONNOR & GOLDBERG
at 23 Madison, East
THE BIRTHPLACE OF AMERICA'S FOREMOST FOOTWEAR FASHIONS

Specially priced at
$12.50

Presenting
THE O-G PERSIAN PUMP
an exclusive O-G HANDSEWN model
with cleverly laced vamps
BLUE, BROWN or BLACK FABRIC
Model patented by U.S. Patent Office for O'Connor & Goldberg's exclusive presentation in Chicago
ALSO FEATURED AT 4616 SHERIDAN ROAD

WE'VE BEEN ROBBED—
by burglars
of impeccable taste

WE were flattered and flabbergasted, too! For on last Saturday night, our new Michigan Avenue Shop was entered and all its fine Spring fashions carried off as loot.

We're flattered because our nocturnal visitors chose Peck & Peck to do their shopping.

And flabbergasted because they hardly left a stitch of clothes for our customers to buy.

But we telegraphed for replacements. And now an entirely new collection of town and country clothes is again on hand.

The inconvenience that our customers have gone through will be repaired, we hope, by all the lovely fashions just arrived.

PECK & PECK
28 South Michigan Avenue

THE STORE FOR MEN

The new spring fabrics are now ready; and—

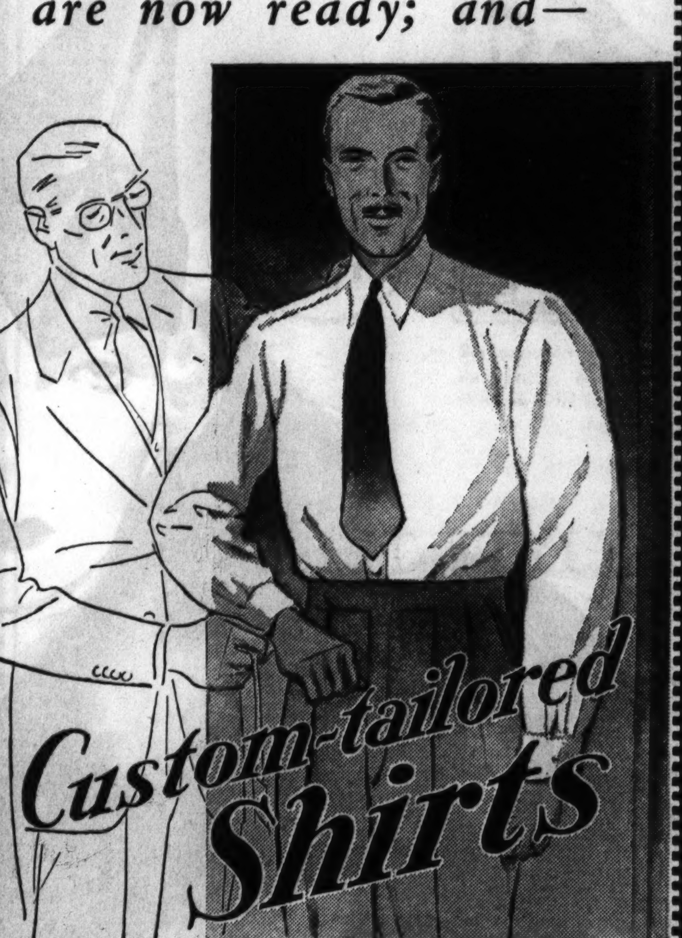

Custom-tailored Shirts are most economical!

Don't be surprised, when you read that headline about custom shirts being economical. For actually, even though you may have to pay more for the shirt when you purchase it, many well-dressed men have learned the trick of having us turn their cuffs and make several sets of collars.

And now our display of shirtings is complete. In it you'll find jacquard patterns, both colored and white; English broadcloth and sheer batiste from Scotland, France and Czecho-Slovakia; English oxfords and flannels for golf and sports wear; and an unusually fine choice of very light-weight figured Irish linens.

Prices begin at $7

You may have a fitting within 48 hours after you order.

CUSTOM SHIRTS—SECOND FLOOR
THE STORE FOR MEN
MARSHALL FIELD & COMPANY

COUPON FOR TRIBUNE ACCIDENT INSURANCE POLICY

For New Policy or Renewal, $1.25 a Year

To secure the Chicago Tribune-Federal $7,500.00 Travel Accident Insurance Policy, or to renew for another year one previously issued to you, cut out and fill in the application below and send it with registration fee of $1.25 to Tribune Insurance Dept., Federal Life Insurance Co., 168 N. Michigan Ave., Chicago, Ill. Remit by money order or check payable to Federal Life Insurance Company. (During the first five years, as provided in the policy, the value of all specific indemnities increases 10% each year the policy is renewed.)

☐ NEW POLICY — OR — ☐ RENEWAL
Check here if you wish new policy — Check here if you wish old policy renewed

APPLICATION for $7,500.00 TRAVEL ACCIDENT INSURANCE POLICY
Issued to Readers of the Chicago Tribune

If Renewal, write Policy Number here.
No. . . . .

(If you wish a new policy ALL QUESTIONS BELOW MUST BE ANSWERED. If you wish to renew a Policy previously issued to you, indicate above and fill in name, address and policy number.)

Do you apply for a $7,500.00 Travel Accident Policy in the Federal Life Insurance Company, issued only to Readers of The Chicago Tribune?.....

What is your Full Name?..........

Address?.......... Number Street

.... City State

What is your Age?........Place of Birth?..........

Date of Birth? Month..........Day..........Year..........

Are you Totally Blind or Deaf?..........Are you Crippled to the Extent That You Cannot Travel Safely in Public Places?..........

What is the name and address of person to whom you want this insurance paid in case you are killed? (If not answered insurance will be payable to your Estate.)

Beneficiary's Name?..........

Relationship?..........

Address?..........

Do you certify that you are or will become a reader of the Chicago Tribune?..........

Sign your name here..........

NOTICE: Not more than one policy will be issued to any one person. Issued Only to Applicants Over 10 and Under 70 Years of Age.

M'FEELY BEATEN BY J. A. HOWE IN OAK PARK UPSET

Shay Defeated in Berwyn; Bartlett Re-elected.

The Democratic organization defeated Oak Park and Berwyn officeholders in yesterday's suburban elections.

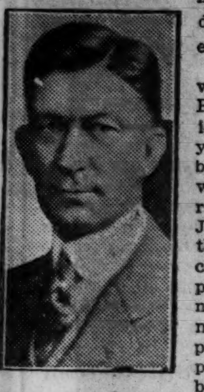

C. H. BARTLETT.

Willis McFeely, who has been Oak Park village president for eleven years, was beaten by James A. Howe who polled a plurality of 2 to 1. James O. Hasta, the independent candidate, ran a poor third. Running under the name of the People's Government party, Howe was backed by the local and county Democratic organizations. He carried with him his entire ticket.

Howe, an attorney and realty dealer, is 32 years old. He lives at 203 Washington boulevard in the suburb. The other Oak Park winners were:

Clerk, Harry Leadaman; treasurer, Henry W. Austin; trustees, Dorothy C. Kerr, William P. Churchill, Raymond F. Clark, Charles E. Gawne, Robert F. Glaesel, and Arthur F. Hearl; library trustees, Fanny M. Eggleston and Raymond W. Ashley. With four precincts missing, the race for justice of the peace between Thomas W. Barrett, Jr., and Robert C. Ransom was very close. The voters approved a $50,000 bond issue for expansion of the village library.

The Berwyn Results.

In Berwyn, Anton Janura, heading the Democratic slate, defeated Mayor Maurice M. Shay, Republican, by 8,719 to 8,186. Ervin J. Driji polled 3,345 votes. Jerry E. Jacobson and Matthew A. Berg, both Democrats, were elected city clerk and city treasurer, respectivly.

The Berwyn council winners were: First ward, F. S. Bellis and Lester G. Burkhardt; Second, Charles Kronquist and Joseph Hosna; Third, Ben Anderson and Leslie Moysey; Fourth, James Svehla and Karel Marsicek; Fifth, Edward Alexa and S. J. Mraz; Sixth, Otto Muelhausen and Joseph Wagner; Seventh, Emil Vacin and Howard Price.

Evanston Reëlects Bartlett.

Evanston voters reëlected Mayor Charles H. Bartlett to his sixth consecutive two year term. He was a 4 to 1 victor over both his opponents, Stanley Franzen and Harry L. Hagen.

Running a close race, Henry D. Penfield, former Northwestern university football star and one time candidate for mayor, appeared to be elected city treasurer of Evanston over S. G. Ingraham, his nearest rival.

City Clerk Edward W. Bell, unopposed, with the largest single vote—14,420—was reëlected. In the aldermanic race where each ward named two council members, three sitting aldermen were deposed, and two others were not candidates for reëlection.

Evanston Ward Winners.

The winners were: First ward, T. Samuel Parsons and Ward Huston; Second, Clinton Merrick and Henry R. Platt Jr.; Third, John Kimbark and Alan Ashcraft Jr., who defeated Ald. Rex Gay; Fourth, Robert E. James and Timothy Lowry, he latter leading in the late returns by only eight votes over Anthony J. Kramer; Fifth, Edwin B. Jourdain, only colored alderman, and Bennie Rubin, a former county highway policeman; Sixth, Thomas F. Airth and Eddy S. Brandt; Seventh, George A. Paddock and Harold E. Bailey, who defeated Ald. E. L. Kappelman; Eighth, Hugo Pape and Fred Wahl, who defeated Ald. Al Smith.

Lake County Township Results.

On the issue of the handling of poor relief, close contests developed in two of the township supervisor elections yesterday in Lake county. William J. Obee, who served as supervisor for Deerfield township for 20 years and was a former member of the county board lost by 540 votes to William W. Steele, an assistant supervisor.

In Antioch township Barney F. Nabor defeated William A. Rosing by 83 votes.

Other Lake county township winners were Shields, Daniel A. Hentges; Waukegan, Harold Pillifant; Benton, Frank H. Davis; Newport, Davis Van Patten, and Freemont, H. C. W. Feyer.

Voters of Will county went to the polls yesterday to name township supervisors. The winners were James G. Meade, Louis Moroni, Francis Johnson, and E. F. McHugh, all Democrats, and J. T. Vavrek, David Carter, and John Rogers, Republicans. Emmett McGuire was elected highway commissioner.

Milton township in Du Page county provided an unusual contest for assistant supervisor. Unofficial returns gave Donald R. Murray victory by one vote over D. C. Hull, who has been a member of the county board for 6 years. The township comprises the towns of Wheaton and Glen Ellen.

OAK PARK WINNER AND WIFE

James A. Howe, who yesterday was elected village president of Oak Park by a vote approximately two to one. He is shown with Mrs. Howe.

[TRIBUNE Photo.]

CHOOSE PARK BOARD MEMBERS IN ELEVEN NORTH SHORE TOWNS

North shore suburbs elected members of their boards of municipal park commissioners yesterday as follows:

ARLINGTON HEIGHTS: Thomas H. Wilson.

DES PLAINES: Harry O. Marietta, A. H. Kuhlman.

EVANSTON: First district, Augustus Knight, George F. Baker; second district, Arnold Bridges, J. F. Leahy.

GLENCOE: John E. Davis, James G. Wray.

GLENVIEW: H. S. Cunliff, George K. Fiske.

KENILWORTH: R. W. Starrett, incumbent; Herbert Prussing; Leon T. Ellis.

NILES CENTER: Henry Weber; John Kalmes.

NORTHBROOK: Clarence Bartelme; Vern V. Hipslet.

PARK RIDGE: Full term, Roy C. McWhirter; T. R. Creswell; unexpired term, William E. Cornelius.

WILMETTE: Four year term, Percy B. Idler; six year term, M. B. Geringer; Garrett F. Johnston.

WINNETKA: W. O. Kurtz; Dr. Davies Lazear.

Only in Park Ridge, Niles Center and Des Plaines were the park commission candidates opposed.

Park commissioners were elected yesterday in the west suburban towns as follows:

MAYWOOD—Louis Bahcall. MELROSE PARK—[Unopposed] Fred Maggio, Stanley Malinowski. BELLWOOD—Jerry H. Williamson, Malcolm MacDonald.

Sponsor Postmistresses for Two Illinois Towns

Washington, D. C., April 2.—(AP)—The offices of Senators Lewis and Dieterich, both Democrats of Illinois, announced today they had recommended Mrs. Mary E. East to be postmistress of Highwood, Ill., and Mrs. Gertrude M. Malidor to be postmistress of Round Lake, Ill.

EPIC CANDIDATES MAKE SOME GAINS IN LOS ANGELES

Los Angeles, Cal., April 2.—[Special.]—Efforts of the Upton Sinclair political faction to win control of the Los Angeles Municipal court, city council, and board of education in today's election met with minor success. Three of the ten seats on the city bench went to candidates with Epic indorsement when they won majorities over all other aspirants.

Six Epic judgeship candidates were defeated. Five of sixteen city council seats were filled, and the other eleven will have to await run-off elections later this spring, as no candidates obtained majorities.

In the eleven council seats to be filled eight Epic candidates have the right to run again in the final election. For the board of education the Epic slate of four faces a run-off May 7 with another slate of four supported by the Security of Schools Federation.

STREET REPAIR PROJECT TO GIVE JOBS TO 10,000

$35,561,000 Outlay Is Planned by Mayor.

A general street repair and resurfacing program to provide work for about 10,000 men for nearly two years in forty wards is included in Mayor Kelly's public works program which he will seek to carry out with federal funds, according to information made public yesterday by Oscar Hewitt, public works commissioner.

It is expected that $35,561,000 will be spent on the projects, which will include, in addition to street rehabilitation, a renovation of the city's trafic signal and street marking sysem.

Largest of the projects in point of cost will be the resurfacing of 400 miles of macadam paving in all parts of the city. It is estimated that 6,800,000 square yards of asphalt will be laid, at a cost of $20,254,000. Of this amount $13,134,000 will go for labor.

Grading and Ditching Project.

More than 5,000 men will be employed for at least twelve months grading and ditching 300 miles of unimproved streets through the city. The cost of this work is estimated at $7,500,000 and it is expected that 5,300,000 square yards of materials will be used.

All wood block paving in the city is to be resurfaced with an asphaltic mixture at a cost of $4,200,000 of which $2,700,000 will go to labor.

A proposal to cut back the curbs at 2,000 intersections as a safety measure is expected to cost $2,035,000. The mayor proposes to spend $500,000 renovating the trafic signal system and $690,000 for 100 miles of street marking. In addition street name plates would be replaced at a cost of $100,000. A continuation of the citywide trafic survey now being conducted is expected to cost $39,000.

Asphalt Plant Improvements.

In addition to the direct street and safety improvements, the city plans a renovation of its asphalt plants at a cost of $60,000 and proposes to build a fourth plant on the west side at a cost of $125,000.

The department of public works has also recommended the purchase of $740,000 worth of trailers and equipment for waste removal, and the construction of four garbage incinerators at a total cost of $1,640,000.

COMMUNIST MOVES TO FIGHT LEGION'S RED OUSTER ORDER

New York, April 2.—[Special.]—An immediate test of the order by which the American Legion in New York state plans to ban communists from its membership was announced today by Paul P. Crosbie of Sunnyside, Queens, communist candidate for congress at the last election.

The anti-Red order, directing state Legion posts to expel communist members, was announced yesterday. That the first action under it will probably be taken in Queens was made known through an announcement that James J. Ogilvie, chairman of the Americanism committee of Blissville post 727 of Woodside, will seek the expulsion of Crosbie, a member of the post.

Crosbie said he would fight the statewide order as a violation of the constitution of the Legion.

PLAN LUSITANIA SALVAGE, TEST TUBE FOR DIVERS

New York, April 2.—(AP)—A diving tube perfected by Simon Lake, submarine boat inventor, was tested today by representatives of a syndicate planning to work on the sunken liner Lusitania.

The salvage engineers were so favorably impressed that Lake is expected to receive an order to build a tube with which salvage operations can be conducted. The Lusitania was sunk by a German submarine in the Atlantic ocean off the southern coast of Ireland during the world war.

The test was made in the East river, off Rikers island. There Lake for some time has been conducting experiments and attempting salvage work on an old sunken wreck.

The tube, attached to a salvage boat, has a submarine chamber at its other end. The tube was let down in 40 feet of water and the test made under Lake's personal supervision. Four men entered the tube and remained at the bottom almost 45 minutes.

Inhalator Squad Revives Baby Unable to Breathe

An eight months old baby, suffering from scarlet fever and pneumonia, and unable to breathe, was saved last night by the work of a fire department inhalator squad under Capt. Edward McLaren. The squad, summoned by Dr. John Szukiewicz, rushed to 1709 West 21st street, and after a quarter of an hour's work revived the baby, John Beskie Jr. The child was then taken to the Contagious Diseases hospital.

ALYCE M'HENRY WALKS IN ROOM AT HOSPITAL

Fall River, Mass., April 2.—(AP)—Alyce Jane McHenry, 10, walked today for the first time in more than four months. She took six steps in her bedroom at the Truesdale hospital, where a few weeks ago her "upside down" stomach was made normal. Yesterday she stood up for the first time since she was operated on by Dr. Philemon Truesdale. Doctors planned to let her walk more and more each day as her strength increases.

Little Jimmy Neilson, 13, who came from San José, Cal., for treatment of a diaphragmatic hernia, gave her a ride in her wheel chair on the sun porch of the hospital.

Strike Halts Work on New Postoffice at Libertyville

Work on Libertyville's new $60,000 postoffice, begun a week ago, was suspended yesterday because of labor trouble. Anthony Rossi, business agent for the common laborers' union of Lake county, called a strike of the six men working on the job. He said they had been hired at the union scale of 87½ cents an hour, but had been paid only 50 cents an hour.

CASH for OLD GOLD

JEWELRY, WATCHES, GOLD TEETH PLATED ARTICLES, DIAMONDS SILVER, PAWN TICKETS

This institution is operated by public spirited citizens to help you obtain PROPER CASH VALUE

Licensed by U. S. Government

Established 1900

Chicago Gold Smelting Co.

37 South Wabash Ave.

Corner Monroe St., 3rd Floor

Member Chicago Assn. of Commerce

MADISON STREET STORE OPEN EVERY EVENING

'Tis a canny idea to get two trousers wi' your Spring suit -'specially when ye pay not a penny extra for them. WHERE? – Bond's me lad, Bond's! Extra trousers, and extra wear, always go with every Bond suit–$25, $30, $35

P.S.—Ye can "charge it" wi' Bond's popular Ten Payment Plan. It costs nothing extra!

3 CHICAGO STORES

BOND CLOTHES

65 W. MADISON ST.

Next to Morrison Hotel

Madison Street Store Open Every Evening

Wabash at Monroe—6339 S. Halsted

Wabash Avenue and Halsted Street Stores Open Tuesday, Thursday and Saturday Eves.

In Readiness . . . BLUM'S OUTSTANDING COLLECTION OF *Fur Capes and Scarfs*

This Silver Anniversary collection of precious furs truly exemplifies Blum's constant twenty-five-year endeavor to present only the masterpieces of the furrier's art. Not only are the furs the finest that can be procured; they have been glorified by the most beautiful workmanship possible. And each is to be treasured more than ever in this season when fashion stresses the inimitable chic of gorgeous capes and scarfs of Silver Fox and Russian Sable.

Silver Fox

Sumptuous skins, the most magnificent that could be found, have been deftly worked into capes and scarfs of dazzling loveliness and charm. They are priced from $195 to $985.

Russian Sable

Sables of a regal splendor have been contrived with surpassing skill into capes and scarfs. They are probably unmatched by any you have ever seen . . . from $150 to $3000.

BLUM'S-VOGUE

630 SOUTH MICHIGAN AVENUE

SILVER ANNIVERSARY 25 YEARS OF FASHION PRE-EMINENCE

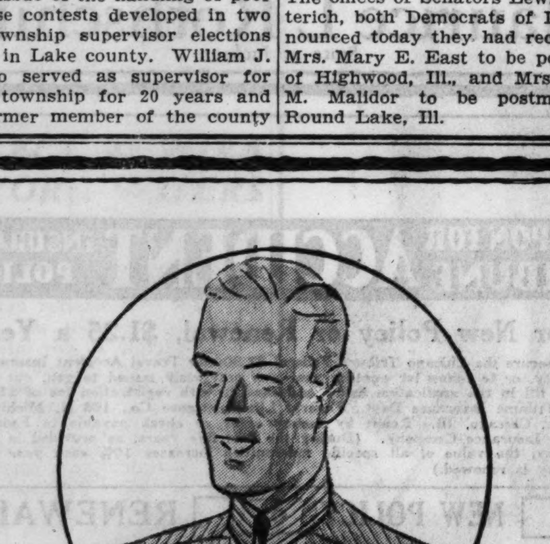

KINGLY SHIRTS

a smart new tab collar style

It takes expert designing and tailoring to make a smart tab collar shirt. But once it's right, there's nothing smarter. You'll easily agree to that when you see these new Kinglys

$3.50

Other Kingly shirts $2 to $5

Maurice L Rothschild

State at Jackson

ELECT WOODRUFF TO 10TH TERM AS PEORIA'S MAYOR

Kapp to Keep Seat in Springfield.

Peoria, Ill., April 2.—[Special.]—Peoria went Republican for the first time in four years today when the voters elected Edward N. Woodruff to serve a tenth term as mayor. He defeated Charles L. O'Brien, Democratic incumbent.

The final vote gave Woodruff 19,894 to 18,287 for O'Brien.

Kapp Keeps His Seat.

Springfield, Ill., April 2.—[Special.]—John W. Kapp Jr. was reëlected mayor of Springfield over State Representative William J. Lawler today by a majority of approximately 6,000 votes.

Sitting commissioners were reëlected with the exception of Otho L. Caldwell, who apparently was defeated by Joseph M. Figueira, a former member of the commission.

Rockford Mayor Wins.

Rockford, Ill., April 2.—[Special.]—Mayor C. Henry Bloom won reëlection tonight by 271 votes. His nearest opponent was William G. Michaelsen, manufacturer.

Nine aldermen favoring Bloom's candidacy were elected today, giving him a majority in the council if he wins.

Bloomington Mayor Ahead.

Bloomington, Ill., April 2.—(AP)—Mayor Louis Wellmerling, Democrat, was winning by a wide margin tonight, while most of the aldermanic seats apparently were going to Republicans. Normal township voted 153 to 137 against local option. Bloomington township went the same way, 368 to 364.

East St. Louis Mayor Ahead.

East St. Louis, Ill., April 2.—(AP)—Mayor James T. Crow led John T. English by 726 votes in unofficial returns from the first 20 precincts tonight after a day of heavy but quiet voting.

Returns tabulated at the English headquarters gave the incumbent 3,772 votes and English 3,046.

Meyer Wins in Danville.

Danville, Ill., April 2.—(AP)—Frank P. Meyer was elected mayor over Frank Brubakers, according to returns from 22 to 33 precincts. Republicans apparently remained in control of the county board.

Alton Beats Incumbent.

Alton, Ill., April 2.—(AP)—Thomas Butler, three times mayor of Alton, was defeated for reëlection today by Otto J. Hoffman. Unofficial returns gave him only seven of the city's 21 precincts, with 5,012 votes against Hoffman's 6,262.

Urbana Elects John Gray.

Urbana, Ill., April 2.—[Special.]—Early indications are that John Gray, Republican, was elected mayor of Urbana here today, defeating Perry M. Rhue, Democrat, by a comfortable margin.

Anderson at Galesburg.

Galesburg, Ill., April 2.—[Special.]—Mayor Joe E. Anderson was reëlected here today for his third consecutive term. He was unopposed on the People's party.

G. O. P. Keeps Control.

Macomb, Ill., April 2.—(AP)—Republicans continued in control at Macomb, winning every city office except one aldermanic post which went to a Democrat. John R. Graves, a real estate dealer, was elected mayor over his Democratic opponent, F. M. Neylon, by a vote of 2,760 to 1,718. His plurality of 1,042 was the largest given a Republican candidate for mayor in the last 10 years.

Bellville Mayor Losing.

Belleville, Ill., April 2.—(AP)—With returns missing from only seven precincts in today's election Mayor George A. Brechnitz was trailing his opponent, George Remnsnider, by 198 votes tonight. The returns from twenty-two precincts gave the incumbent, seeking his third term, 3,302 votes to 3,500 for Remnsnider.

Former Mayor Wins.

Freeport, Ill., April 2.—(AP)—James W. Nelson, a former mayor, won over John G. Hayes today in the city election.

RE-ELECT AURORA MAYOR; VOTERS PICK CITY SLATE

In a field that included four former mayors of Aurora, Mayor Conrad M. Bjorseth was reëlected in that city yesterday. His plurality was about 500, in a total vote of 19,500.

Opposing him were Col. Charles H. Green, who served ten years as mayor; James Z. Harvey, who held the office four years, and Charles A. Townsend, who put in two years as mayor.

In addition, Aurora elected D. D. Ricker as city clerk; Peter H. Assell, city treasurer, and Lambert M. Ochsenschlager, police magistrate. Fourteen aldermen also were elected, in the first aldermanic election in 14 years.

Aurora had been operating before this under a commission government.

A HOTEL HOME OF BEAUTIFUL VIEWS

★

10 SHORT MINUTES TO THE LOOP

HOTELS Windermere

56th Street at Jackson Park

Telephone: Fairfax 6000

PUPILS STUDY WILD FLOWERS IN FIELD

Santa Maria, Cal., high school students of botany take "field trips" in Santa Barbara county to classify wild flowers. This group visited Cuyama valley, where an unusual spring season has brought the most prolific crop of wild flowers in decades. [Acme Photo.]

MICHIGAN G. O. P. LEADS VOTE BY LARGE MAJORITY

Detroit Area Returns to Party Fold.

Lansing, Mich., April 2.—[Special.]—With Wayne county [Detroit] comfortably back in the Republican fold and with Republican candidates throughout the state generally successful by wide margins, Gov. Frank D. Fitzgerald today acclaimed the state-wide party victory as a vigorous indorsement of his administration and minimized a setback in St. Clair county which again deadlocked partisan forces in the lower house of the legislature.

Out of the state's 3,453 precints, the vote from 2,698 gave Maurice R. Keyworth, Republican, 368,432 and Dr. Paul Voelker, Democratic incumbent, 270,124 in the contest for superintendent of public instruction.

"The people of Michigan again demonstrated that they look to the Republican party to restore their government to a state of efficiency," said the governor in his "victory" statement. "The vote also indicates that the people approve of the policies of the present state administration, for it places in office public servants who are entirely sympathetic with our aims."

In the contest for two justices of the Supreme court, Justice W. W. Potter and Nelson Sharpe, Republicans, were leading by nearly 125,000 votes on the basis of returns from 2,628 precincts. Potter had 374,683 votes; Sharpe, 369,906; F. F. McDonald, Democrat, 249,842, and W. R. Neithercut, Democrat, 232,530.

The remainder of the Democratic ticket was running about 100,000 behind Republican opponents on returns from about the same number of precincts. The other offices at stake were two members each of the University of Michigan board of regents and board of agriculture and one member of the board of education.

SHOOTS THEATER USHER; SEIZED.

John Flanagan, 24 years old, 2824 Burling street, was arrested in a theater at 637 Madison street yesterday after shooting Harry Lewellen, 1245 Madison street, an usher, in the left hand. Flanagan said he fired at a man in the next seat who had molested him.

800 MILLIONS GO NEXT YEAR FOR U. S. FORCES

Washington, D. C., April 2.—[Special.]—The United States will spend well over 800 million dollars for military purposes during the fiscal year starting next July 1, according to present prospects.

The war department appropriation bill, now awaiting President Roosevelt's signature, carried $341,340,204 for military expenditures and $60,649,966 for nonmilitary.

The navy department appropriation bill has not yet been reported by the house appropriations committee, but budget estimates of $489,871,347 are understood to have been trimmed by the committee to about $475,000,000.

Both services hope to obtain allotments from the $4,800,000,000 work relief appropriation to carry out further improvements. The army has in mind construction of additional air bases, as well as motorization, mechanization, and modernization of its equipment, estimated to cost as high as 400 million dollars.

DEMOCRAT ASKS JOB APPLICANTS FOR THEIR VOTES

Prospects for PWA Work Get Letters.

Carbondale, Ill., April 2.—[Special.]—Township elections in Jackson county were enlivened today by charges of "raw politics" hurled by Republican leaders following the disclosure that letters enlisting political aid for the Democratic party had been sent applicants for jobs under the public works administration program.

The form letter was written over the signature of Joseph Montgomery, chairman of the county Democratic central committee and deputy warden at the southern Illinois penitentiary at Menard.

Text of Chairman's Letter.

The letter read:

"Dear Sir:

"No doubt you are aware of the fact that under the new public works program there will be additional extra labor in connection with the highway department throughout Jackson county during the summer and late fall. The records of the Jackson county Democratic central committee indicate that you have been properly endorsed for such extra labor by your precinct committeeman and have been called upon to perform part of this extra work that has been allotted to the county in the past.

"We are now faced with one of the most important problems that has confronted the Democratic party, the election of the Democratic ticket in the various township elections. It is not only of vital importance to the Democratic organization but to you as an individual applicant for employment that the Democrats gain control of the county board of supervisors, as all county road projects are controled by the board and employ more men on the various county roads than does the state on the upkeep of the various hard roads.

"Duty" to 'Insure Election."

"Therefore, it is your duty, not only as a Democrat but also as one who is seeking employment, to extend every possible effort to insure the election of the entire Democratic ticket in your township.

"Assuring you that your effort will be highly appreciated, and that every possible effort will be made to reward you for loyalty to the party, I beg to remain, sincerely yours,

"JOE MONTGOMERY,
"County Chairman."

"P. S. Report to your precinct committeeman immediately, offering the service of yourself and your car on election day. Show him that you are willing to do your part."

ASKS MILLIONS FOR WELL.

E. W. Burnett of Osage, Okla., set a value of $2,000,000 on a water well at his home, which he charged in a court action had been polluted by oil companies.

Horner's Illness Keeps Him from Casting Vote

Gov. Horner's physicians refused yesterday to permit him to leave his Congress hotel suite to vote for Mayor Kelly. Throat and sinus ailments have kept the governor in bed for several days and all visitors have been barred. Mr. Horner said he was hoping to go to Washington this week to confer with Relief Adminsitrator Hopkins, but he may be forced to cancel the trip.

RICKETTS
103 EAST CHICAGO
2727 NORTH CLARK
OPEN ALL NIGHT THE Unusual RESTAURANTS and BARS FOR THE Smart CROWD

Advertise in the Tribune

SAKS · FIFTH · AVENUE
NORTH MICHIGAN AT CHESTNUT

YES... gunmetal and gray shoes!

They're fresh and pleasing with blue costumes, elegant with black, distinctive with brown. And they're Saks-Fenton shoes to boot!

Sandal of gray gabardine with gunmetal accent 12.75

Oxford of gray Sandor with gunmetal strippings and heel. 15.50

Pump of gray Sandor with gunmetal revers and heel and nickel button. 14.50

These three models come also in black, brown and blue.

THIRD FLOOR

APRIL SHOWERS
bring fresh vegetables

Frisky? Well, let 'em have a good time. Only too soon will they be occupied with more serious things . . . such as supplying Harding's customers with lots of important vitamins.

By the way, you might like to know that those same raindrops, dancing so merrily into those outstretched cups, also bring up young, tender shoots of grain to feed cattle. And then Harding's expert buyers go to market and select the finest yearling steers that ever chewed a cud. That's why the meat at our restaurants is as tender and delicious as the peppy young vegetables in the picture.

Always the *right* kind of food at Harding's.

Breakfast, 25c Lunches, 35c Dinners, 85c

21 S. Wabash Ave.
68 W. Madison St.★
19 N. Clark St.

Harding's
JUST WONDERFUL FOOD

160 W. Monroe St.
132 W. Van Buren St.
131 N. Clark St.★

★ OPEN AFTER THEATRE AND ALL DAY SUNDAY

We want to be helpful—that's our mission. Our salesmen, our fitters, our service departments—all are imbued with the spirit of helpfulness. Our merchandise and values aid them in carrying out this mission

A GREAT STYLE AND VALUE FEATURE

Wall St. and GGG suits
Wall St. topcoats

$40

lined with pure slippon
CELANESE

There are two things Wall St. and GGG are famous for: One is style—style that zips and zings—style that just about flows over with life and vitality. The other is quality—custom quality woolens, custom quality needling—hand stitched edges—hand moulding through and through. When you can get all this for $40 that's certainly a great value feature

Young men's suits, including a big showing of sport suits, 4th fl.—men's suits (all sizes and proportions) 2d fl.—topcoats, 6th

MAURICE L ROTHSCHILD
MINNEAPOLIS State at Jackson CHICAGO ST. PAUL

CHARGES SCHEME TO PUT TVA OUT OF LAW'S REACH

Coal Official Opens War on Whole Setup.

[Chicago Tribune Press Service.]

Washington, D. C., April 2.—[Special.]—New Dealers are seeking to make the Tennessee Valley authority immune from court action so that its legality cannot be proved or disproved.

This was the charge made before the house of representatives military affairs committee today by John D. Battle, secretary for the National Coal association and spokesman for the bituminous industry.

Mr. Battle attacked three bills now pending before the committee to broaden the scope of the TVA, most socialistic of the New Deal's experiments. One of these New Deal bills aims to circumvent a recent injunction against the TVA handed down at Birmingham, Ala., Mr. Battle charged. Another gives the TVA a unique immunity from court actions such as injunctions.

Threaten 400,000 Jobs.

The entire legal and economic basis of the TVA was assailed by Mr. Battle, who said the TVA and similar hydro-electric developments by the New Deal threaten the jobs of the nation's 400,000 coal miners.

"We have been opposed to the Tennessee Valley experiment in so far as it contemplates the development of an enormous volume of hydro-electric power, at a cost of hundreds of millions of taxpayers' dollars, in an area abounding in low cost coal from which steam generated electricity could be produced at lower cost—if more electricity be needed," Mr. Battle added.

"TVA authorities concede that this program will disastrously affect the bituminous coal industry for at least a time, as they express it. According to our calculations, about 6 million tons of coal will be permanently displaced in the Tennessee valley area. This means a loss of 6 million work days in the bituminous coal industry each year. The loss in revenue to the railroads is in excess of $2 per ton, and more than 50 per cent of the railroad dollar goes direct to labor. The labor cost in the average ton of coal is in the neighborhood of $1. Thus it will mean about 6 million dollars directly lost to the coal mines annually, plus 12 millions to the railroads in freight revenue.

Two "Social Sides" to Question.

"The TVA always emphasizes the human values, the social side of the Tennessee experiment. In opposing the program the coal industry would also emphasize the human side and the social side and what is involved in permanently destroying the livelihood of thousands of workers in our industry through the displacement of coal.

"The southern coal operators, on their own initiative, but with the full approval of the National Coal association, initiated an injunction suit in the United States District court in Alabama, charging that the TVA power program was unlawful both under the act of congress creating the TVA and under the constitutional limitation upon the federal government. This District court in Alabama sustained the contentions raised by the coal operators in this suit and an injunction has been issued.

"H. R. 6284, offered by Representative Rankin, as we view it, undertakes to give the TVA immunity from injunctions and restraining orders by so framing indemnity bond requirements as to make compliance therewith difficult, if not impossible.

Loans to Build System Cited.

"H. R. 6364, also by Mr. Rankin, is another special dispensation for the TVA. It authorizes the TVA 'to supply' municipalities with funds necessary to enable them to construct or to purchase their own electric distributing systems, taking in exchange municipal revenue bonds. There can be no possible justification for paralleling and duplicating the PWA in the matter of loans to municipalities.

"The most important TVA bill which is now before this committee is H. R. 6793, which was introduced by your chairman, Mr. McSwain. It undertakes to circumvent the decision of Judge Grubb in Alabama and to authorize and to legalize the things which the court ruled were illegal and unauthorized at the same time that it enlarges the whole scope of the TVA experiment in the business of building more dams and buying and selling distributing plants."

PRESIDENT COMPLAINS OF HIS ILL LUCK AS A SPRING FISHERMAN

[Chicago Tribune Press Service.]

Miami, Fla., April 2.—[Special.]—President Roosevelt today voiced the common plaint of fishermen—ill luck. He fished all morning from his swivel chair on the deck of Vincent Astor's yacht Nourmahal on the ninth day of his annual spring vacation with little result.

A radio bulletin to Assistant Secretary Marvin H. McIntyre in the temporary executive offices in the Miami Biltmore hotel from the president read:

"Have been fishing all morning off Long Island. Very little luck. Probably proceed tomorrow to Conception Island."

It was the second day the President had no fish story to tell. Yesterday he fished off Crooked Island and reported the party caught "several different varieties of sun burn."

The destroyer Farragut anchored this morning at the southeast point of Long Island, near the spot where the President scored his greatest catch of his fishing excursion last year on the destroyer Houston. The President was at Long Island last July 4.

Conception Island, where the President expects to be tomorrow is about 300 miles east and slightly south of Miami. It is 50 miles north of Long Island.

JUSTICES GRILL FRAZIER-LEMKE LAW'S BACKERS

Lawyer Wins Rebuke from McReynolds.

Washington, D. C., April 2.—(AP)—The black-robed justices of the Supreme court today bombarded with critical questions, attorneys defending the New Deal's Frazier-Lemke mortgage moratorium bill. One of the lawyers was sternly rebuked by Justice McReynolds.

McReynolds is a conservative, but liberals on the bench joined in the probing, which, to some observers, seemed to indicate considerable discussion among themselves would be forthcoming before they decide on the constitutionality of the law.

Justice Brandeis, who has opposed McReynolds on fundamental issues many times in the past, said it seemed that under the Frazier-Lemke measure both "the property and the debt is taken away from the creditor."

Allows 5 Year Delay.

The mortgage bill, passed for the relief of farmers, gives them, among other things, a five year moratorium in case they cannot arrive at a satisfactory agreement for debt reduction with their creditors.

McReynolds, who declared in his recent dissent in the gold cases that the "constitution is gone," at one point interrupted sharply while Edwin A. Krauthoff, Chicago and Washington attorney, was arguing for the law.

The lawyer assailed the joint stock land bank law, which he said was "ably defended" by Chief Justice Hughes in private practice. He added that the banking system was a "favorite child of the law" and a "device to enable men with capital to lend money to farmers without paying an income tax."

Krauthoff continued with the assertion that such banks had "pressed loans" upon farmers and then "oppressed" them for collection during the depression.

Asks Reason for Argument.

His face even ruddier than usual, Justice McReynolds interrupted:

"Why do you address an argument like that to this court? It seems to me that you address an argument which this court could not consider with any self-respect."

Krauthoff apologized, but insisted he felt the court should consider the question of "whether bankers shall be allowed to dispossess farmers and make them peasants and tenants."

Earlier several justices, Brandeis, Sutherland, Roberts, Stone and McReynolds pressed Harry H. Peterson, Minnesota's attorney general, for a legal precedent for a Frazier-Lemke provision preventing mortgage holders from taking over property securing the indebtedness.

The section under fire permits a farmer, by going into bankruptcy, to retain possession of mortgaged land during the five year moratorium by payment of a small rental. He also may clear his indebtedness at any time in that period by paying a "reasonable and just" sum fixed by appraisers.

"Can Both Be Denied?"

"Was it ever possible under any law to deny a lienholder the right to get either his money or the security?" asked Justice Stone.

"A statute which says a farmer only has to pay half his debt isn't a bankruptcy statute, is it?" asked Sutherland.

"I understand you to say that if the property should drop in value during the five years the farmer could refuse to exercise his option to purchase. And you call that a bankruptcy act," said McReynolds.

"I don't recall any cases where a mortgage holder was barred from bidding his property in, if the mortgage wasn't paid. That to me is one of the novel features of this law," said Brandeis.

JAMES BLAKELEY, FILM ACTOR, EN ROUTE TO SEE BARBARA HUTTON

Hollywood, Cal., April 2.—[Special.]—James Blakeley, New York society man who turned actor and achieved a place for himself as a movie leading man, hurriedly left Hollywood today for Reno, Nev., where Barbara Hutton Mdivani, for whom he formerly was an escort, is residing pending her divorce hearing.

Before Miss Hutton's marriage to Prince Alexis Mdivani, she was reported to be engaged to Blakeley.

Blakeley, friends say, told them he intended to spend at least a week at Reno and expected to see the Woolworth heiress there. He recently denied Hollywood reports which coupled his name with that of Mary Carlisle, film actress.

PICK T. H. NELSON AS PRESIDENT OF Y. M. C. A. COLLEGE

T. H. Nelson, adult education leader, has been elected president of the Central Y. M. C. A. college, it was announced yesterday following a meeting of the board of directors of the college.

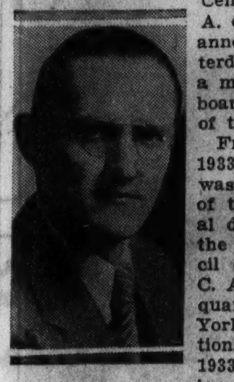

T. H. NELSON.

From 1919 to 1933, Mr. Nelson was on the staf of the educational department of the national council of the Y. M. C. A., with headquarters in New York. In addition, from 1928 to 1933, he was senior "Y" educational secretary.

In 1934 he was appointed by the United States commissioner of education to the office of educational director of the Second army corps of the Civilian Conservation corps.

POLICE RAID TWO STILLS IN HARVEY AND ARREST TWO

County highway police raided in Harvey last night two stills, both said to have been owned formerly by Samuel Tornabene, 38 years old, a bootlegger who was slain in an East Hazelcrest tavern. The police, under Lieut. Leslie Laird, arrested two men, and seized 350 gallons of alcohol, a quantity of mash, and 26 50-gallon drums of molasses.

The men held are Charles Tornabene, 39 years old, 173 154th street, Harvey, a cousin of the slain Samuel, and Rosoro Davi, 37 years old, 15306 Main street, Harvey.

Tornabene was caught in the basement of a bungalow at 165th and Ashland avenue, where stood a still of 350 gallons a day capacity. Davi was found three doors north in a barn which housed a recooker.

CHICAGO WOMAN, 27, DIES IN NEW YORK; CALLED A SUICIDE

New York, April 2.—[Special.]—The death today of Harriet Bean, 27, in the Medical Arts sanitarium, was listed as suicide by Assistant Medical Examiner Robert C. Fisher after he had performed an autopsy. His report showed that Miss Bean had succumbed to overdose of sleeping potion, complicated by pneumonia.

The young woman came here from Chicago two years ago, where her father, W. R. Bean, lives at 5726 Blackstone avenue. He is president of the Grindle Fuel Equipment company of Harvey. Miss Bean was removed early last Wednesday morning from the Hotel Barbizon, after she had been found in a coma on the floor of her room.

Dr. Joseph Brandaleone, the house physician after ordering the young lady removed to the hospital notified the police that she had taken an overdose of a sedative. Their investigation disclosed that the evening previous she had threatened to take her life. They also learned that about two months ago she had undergone an operation.

Kansas Town Gives Every Political Job to a Woman

New Albany, Kas., April 2.—(AP)—This city likes "petticoat government." A completed count today of yesterday's election gave every city office to women for another two years. Mrs. Susie Murphy was reëlected mayor.

Recover $4,750 Rings Lost by Chicago Woman on Coast

San Francisco, Cal., April 2.—[Special.]—Two rings worth $4,750, lost here by Mrs. Nellie I. Lord, 186 Delaware place, Chicago, were recovered today in Oakland from loan offices where a youth had pawned them. The youth said he had found them.

2 AUTO THIEVES TRICK POLICEMAN INTO AIDING PAL

AUTOMOBILE THEFTS.
Automobiles stolen, 17; recovered, 23; stripped, 3 [from police records for the 24 hours ending at midnight Monday].

West Park Policeman John F. O'Meara yesterday unwittingly helped an injured automobile thief to escape with two companions after the stolen car crashed at Ogden avenue and Randolph street.

The car had been taken from Kenneth Wood, 8001 South Campbell street, in a holdup at Randolph and Sheldon streets, and one of the robbers drove away in it followed by the other two in their car.

Policeman O'Meara saw the stolen car crash into a light pole and found the driver unconscious in the seat. The two companions of the robber drove up and the policeman helped them move the injured man into the car. As Policeman O'Meara attempted to get into the car one of the men slammed the door in his face and drove away. They exchanged shots with Policeman Stephen Watson of Des Plaines street as they escaped.

SALVATOR ON DRAFT
FAMOUS BEER FROM MUNICH
EITEL'S OLD
SPECIAL LUNCHEONS
MAIN FLOOR, 65¢
RATHSKELLER, 50¢
OCEAN FISH SERVED IN UNUSUAL WAYS
HEIDELBERG
RANDOLPH NEAR STATE

Advertise in the Tribune

"This Double Breasted Lounge Suit is one of Spring's smartest new styles"

says Robert Surrey
EXCLUSIVE HART SCHAFFNER & MARX STYLIST

The "HOLLIS HALL"

This double breasted is one of the most comfortable suits you've ever worn and one of the smartest too. It's the newest English note on style you can find this season—with a complete custom flavor that will surprise and delight you. The coat is full, easy, loungy with a soft, pliable front—perfect for the new way of buttoning (down to the bottom button). It's tailored expertly, carefully in fine unfinished worsteds, see it—you're sure to like it

$35

WE INVITE REGULAR CHARGE AND BUDGET ACCOUNTS

Robert Surrey TOPCOATS - $30 and $35

BASKIN
TWO STORES
133 South State Street, South of Palmer House
Clark at Washington, Temple Building
THE HOME OF HART SCHAFFNER & MARX CLOTHES

MARSHALL FIELD & COMPANY

EIGHT TONS
OF FINE WRITING PAPER
in a Huge Special Selling

Eight tons. 28,000 boxes. Enough (if laid in flat sheets) to carpet twenty-four city blocks. Enough to tower eight times as high as the Pittsfield building . . . if the boxes were stacked one on top of another. Yet in spite of this "believe-it-or-not" quantity . . . not one bit of *quality* has been sacrificed. Every piece has come from a *nationally famous manufacturer*. And every piece you buy brings you savings of ⅓ to ½. When you actually see and feel these papers, you'll know.

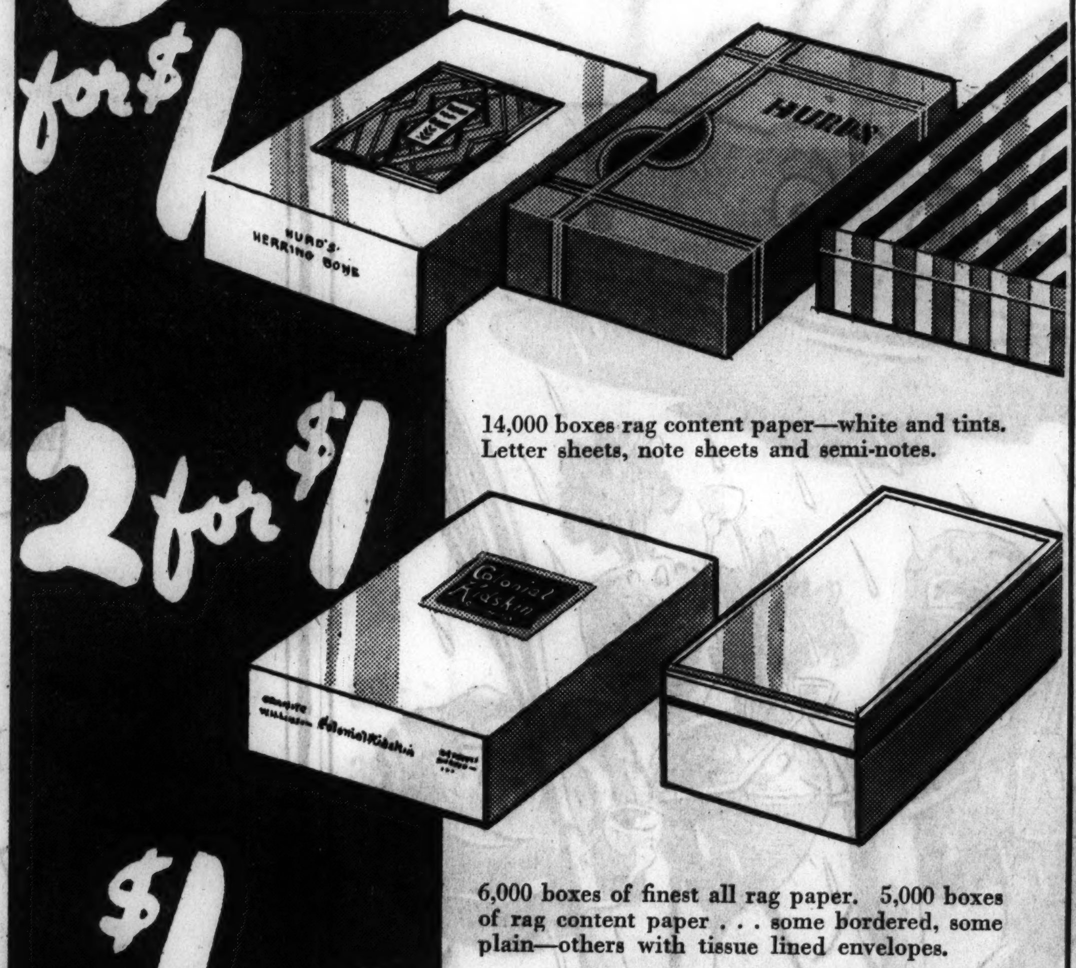

3 for $1

14,000 boxes rag content paper—white and tints. Letter sheets, note sheets and semi-notes.

2 for $1

6,000 boxes of finest all rag paper. 5,000 boxes of rag content paper . . . some bordered, some plain—others with tissue lined envelopes.

$1

300 important boxes of various types. Stunning gift boxes that originally sold for over twice as much.

Men!
500 BOXES SPECIAL BOND TYPEWRITER PAPER
2 for $1
A fine, crisp, tough paper that will not show erasures. 150 sheets and 100 envelopes in this super-offer.

Children!
300 BOXES SPECIAL PAPER JUST FOR YOU
5 for $1
Animals and people and lots of cute things decorating each page. These make grand gifts.

Stationery—First Floor, North, Wabash
Also in Our Evanston and Oak Park Stores

MARSHALL FIELD & COMPANY

Kroger Consumers

OUTSTANDING VALUES FOR TODAY AND TOMORROW

FRESH FRUITS & VEGETABLES

BANANAS
Fine, firm, golden ripe fruit, brought to state of perfection in our own conditioning room. LB. 5c

LEMONS Sunkist. Selected, juicy California Doz. 15c
NEW (FLORIDA TRIUMPHS) POTATOES Lb. 5c
SPINACH Washington flat leaf 2 lbs. 15c
RADISHES Nice and solid 2 large bunches 5c
DEL MONTE HAWAIIAN SLICED PINEAPPLE Largest 2½ size can 19c
DEL MONTE ALASKA RED SALMON Ideal for many Lenten dishes Pound tall can 17½c
BEST SELECTED Fresh EGGS 26½c Doz. in carton

The kind you can poach—the "Cream of the Crop"

CLEAN QUICK SOAP CHIPS Procter & Gamble's great big package 5 lbs. 28c

Deliciously Fresh SALAD DRESSING
Embassy brand. A big value.
25c Quart Jar

COFFEE
SPOTLIGHT
Golden Santos Smooth and fragrant.
3 lbs. 49c (Lb. 17c)

DEVIL FOOD LAYER CAKE Luscious home type cake. 2 7-inch layers, cream filled and butter cream icing. Each 25c

(ADVERTISMENT)

CHICAGO WIFE SAVES HUSBAND'S STOMACH

Mrs. Felton, 2441 W. Pershing Road, Chicago, had worried about her husband's bad stomach for five years. Finally she persuaded Mr. Felton to try Udga, and now he can again eat everything he likes without torturing pain. If every stomach sufferer could read the 54,169 similar letters of praise received about Udga, how much misery and expense they would save! A noted stomach specialist originated the Udga formula with more thorough medication than is found in common tablets, powders or soda. That's why hundreds of thousands have found quicker, more lasting relief. If you are troubled with chronic indigestion, gas, heartburn, sour stomach and other disorders caused by excess acidity, beware! These conditions frequently lead to serious complications. Get Udga from your druggist today. One trial must convince or your money is refunded.

"Moist-Throat" Method ended his COUGH in 2 days

"I'm a singer," writes Russell Johns, Chillicothe, O. "2 days before an audition I had a bad cough. Pertussin made it stop quickly!"

WHEN you catch cold, your throat feels *dry* because thousands of its tiny moisture glands clog. Infected mucus irritates—then you cough. To relieve the coughing, you must "unclog" those glands and so moisten the throat. Pertussin does just that. It helps the throat glands to pour out their natural moisture. Sticky phlegm loosens—Relief. Get a bottle now!

PERTUSSIN
Tastes good, acts quickly and safely

ANTI-NEW DEAL SENATE REVOLT DELAYS ACTION

Tydings Demands End of NRA and AAA.

BY ARTHUR SEARS HENNING.
[Chicago Tribune Press Service.]

Washington, D. C., April 2.—[Special.]—Revolt spreading among Democratic senators against what they termed the Socialistic and impractical features of the New Deal and against White House dictations stalled legislation on Capitol Hill today.

SEN. TYDINGS.

Senator Millard E. Tydings [Dem., Md.], lashed the administration in a speech in the senate in which he demanded the abandonment of the AAA and the NRA as impractical schemes that are ruining the country.

"It's time to repeal these monstrosities," he shouted at his fellow Democrats while the Republicans relaxed and enjoyed the show. "It's time to repeal them and revive world trade and reëstablish a sound currency.

New Deal Cuts Jobs.

"We can't go on running a government on hot air. We can't go on just trying to pull money out of the heavens. The whole philosophy of this administration has been to increase and not to decrease unemployment."

Senator Louis Murphy [Dem., Ia.] supported Tydings' indictment of the Roosevelt program, asserting that "we are doing nothing fundamental and our acts are only palliative."

Revolt of Senators.

Senators Carter Glass [Dem., Va.], Royal S. Copeland [Dem., N. Y.], and Kenneth McKellar [Dem., Tenn.], members of the conference committee on the five billion dollar work relief bill, refused to yield to President Roosevelt's demand for the elimination from the measure of the provision requiring that one-third of the 900 millions advanced to states and municipalities be expended for direct employment. Their insistence on the provision, which Senator Glass declared would thwart an administration plan to finance the purchase of hundreds of private electric light plants for public operation, left the conference committee still deadlocked.

Glass Defends Stand.

Senator Glass, defending his resistance to the President, told the senate that the removal of the restriction would mean the giving away of 900 millions "without employing a single, solitary one of the 3,500,000 employable people who are on relief."

"That is what some people want to do," the peppery Virginian proceeded. "They want to go around this country and buy established power plants—electric light plants, gas plants, and other utilities—and lend money to communities to take them over, and there is not one lick of labor involved in that sort of expenditure of money."

"That is no more work relief than the purchase of machinery and equipment is direct work," observed Senator Joseph T. Robinson of Arkansas, Democratic leader.

"It is not work relief at all," snorted Mr. Glass. "It may involve the discharge of many people rather than the employment of people."

"The controler general told the committee," interposed Senator McKellar, "that without this limitation the administrator could buy such plants and not use one dollar of the money for work or work relief."

Senator Glass charged that Public Works Administrator Harold Ickes had procured the intervention of the President to knock out a limitation which would nip in the bud a scheme to use work relief funds to establish a vast network of publicly owned and operated utilities.

Hits Executive Officials.

"The fact," he said, "is that there are some executive officials in Washington who not only want to perform the duties committed to them but they want to legislate for the congress of the United States. This whole tempest was raised by one of these officials who threatens not to administer the law unless we write it as he wants it written. If congress is willing to take that humiliating position it is up to congress to do it."

The work relief conferees held a hot session in the morning and a hotter one in the afternoon. Glass offered to change the provision requiring that one-third of the money lent to states be spent on direct labor to a one-fourth limitation. Chairman James Buchanan [Dem., Tex.] refused to accept the compromise and demanded that the restrictions be entirely eliminated.

After leaving the conference room the conferees went to the senate floor, where an unusual spectacle took place. Vice President Garner stepped down from the rostrum and with Majority Leader Robinson went into a huddle with the house conferees at one corner of the chamber while the senatorial conferees were allowd to shift for themselves.

Tydings Flays New Deal.

While the conferees were deadlocked Senator Tydings who said he had voted for unpopular administration measures such as the economy legislation and against the popular measures, took the senate floor and launched a blistering attack on the New Deal spending program.

"We passed a public works bill under the philosophy that the federal government would take care of communities," said Tydings. "They need not do anything. We'll do it all. But when the time comes to turn off the faucet it will take a lot of courage.

Urges "Return to Sanity."

"This philosophy is that the greater the national debt is the sooner we'll get out of the depression, as long as we can borrow we can survive. We must face about and return to sanity. The hour has come when burocratic government must be set aside or let's quit calling this a democracy."

Describing himself as an "organization man," willing to support his administration as far as possible, Tydings declared that the time now had come for Democrats to speak out.

"I got up here last session and made a speech it was hard to make, asking senators to cut the veterans' compensation," he said. "There is not a man here who in his heart believes we can borrow and spend our way out of this depression."

Tydings then lit into the administration policy of "super-nationalism," which was leading the United States in the same direction as Germany, Italy and Russia. He also criticized the New Deal "policy of scarcity," contending that it was leading to dwindling exports of cotton and wheat while imports of these commodities are increasing.

Assails Crop Cuts.

"While our cotton exports steadily decrease we plow under every third row," he said. "How can we develop foreign markets that way? What are they going to do down south, raise automobiles?"

Under the NRA and the AAA, he declared, prices of food and other necessities of life have increased twofold. "And they talk about creating purchasing power," he added. "How are you going to do it when you increase the prices of these necessities?

"Eventually we will be taxed to death under the present program. The present tendencies of the administration are socialistic and hold within them great dangers. Who knows but if we continue these mad policies we may not plunge all Christendom into a mad halocaust?"

Senator Tydings said that the Roosevelt administration has increased unemployment and failed to fulfill campaign promises. He said senators voted for creation of the NRA and AAA "under the spell of the depression" and without ample consideration.

"The NRA is the greatest prop ever put under the trusts of this country," Tydings said, "and every man in this chamber knows it."

Time to "Raise Voices."

He said he disliked to criticize the administration from a seat on the Democratic side of the senate chamber, but felt the "time has come when we should raise our voices."

"We swept this country, and what did we do?

"We increased prices so the country can't compete in the markets of the world. Every policy of NRA is to increase the cost of commodities. Every policy of the AAA is to increase the cost of agricultural products.

"While we plow under cotton, Brazil, Egypt and other nations are raising more and more. There is no world trade in the AAA. What good does it do if a man gets $1 more a day if he has to spend $1 more per day?"

"If being a liberal means to prop the trusts," Tydings continued, "then I'm no liberal. We are pursuing a policy that as long as we can borrow we'll provide. Let's have courage and abandon it all."

Blame "Nationalistic Spirit."

As the Maryland senator paced the senate floor, Senator Logan [Dem., Ky.] interrupted, declaring, "Our chief trouble is our nationalistic spirit. We have been taught this is a self sufficient country. We cannot change our situation until we change our outlook."

Tydings replied that if he had been "a reactionary, conservative, old guard Republican, I might be supporting this NRA and AAA, for they are in the line of turning over the government to the big boys at the top."

He said it was "no pleasure to take issue with a President who wants to do so much for the poor people."

"But unless we about face and start walking back toward sanity, we'll rue the day we have reached," he added. "We now treat a billion dollars as if it were $100,000. Dozens of senators agree with me in their heart of hearts. Maybe their party loyalty is greater than mine."

When Senator Tydings began his speech the senate chamber was nearly empty, but word of his remarks brought almost all the members to their places.

Beaten by Robbers

BARBARA LEONARD.

Beverly Hills, Cal., April 2.—[Special.]—Barbara Leonard, movie actress, was reported recovering here today from the effects of a beating given her late last night by two burglars who bound and gagged her and left her helpless in a closet while they ransacked her home. The burglars gained entrance by a ruse and then one knocked her to the floor while his companion bound her with several towels.

ART CONVENTION TO OPEN TODAY; 500 TO ATTEND

How to stimulate American art will be the theme of the annual convention of the Western Arts association which 500 art educators are to open today in the Stevens hotel. A display of pictures exhibited by public schools, colleges and professional art schools will accompany the convention.

Three sections will convene this afternoon: art, home economics, and industrial art, according to Elizabeth Wells Robertson, director of art in the Chicago public schools who is general chairman. William J. Bogan, superintendent of the Chicago public schools, will welcome the visitors at the general session tonight.

Detroit Art Gallery Robbed of Two Religious Carvings

Detroit, Mich., April 2.—(AP)—Officials of the Detroit Institute of Arts told police today two tiny fifteenth century French religious carvings in ivory had been stolen from the medieval room of the museum. They were said to be worth $750. It was said children might have taken them.

LITTLE THINGS FOR Lovely Ladies

An aura of romance

Dram Selling

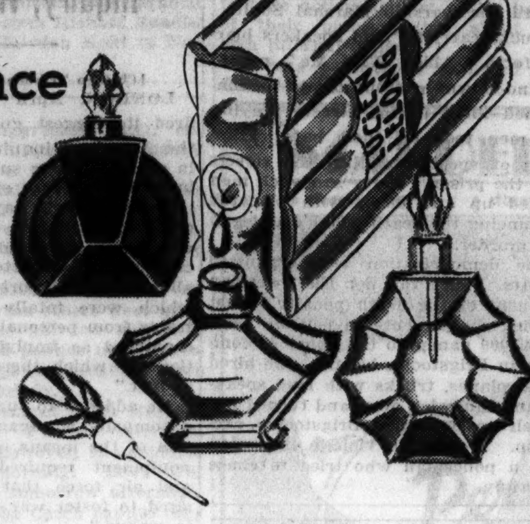

Of French Perfumes
Each Dram with a Cut Crystal Bottle

GUERLAIN	**LELONG**	**GRENOVILLE**
Shalimar $1.60	Whisper $1.50	Byzance $1.50
Vol de Nuit.....1.20	Parfum L........1.50	**LANVIN**
Sous le Vent.....1.20	Mon Image......2.00	My Sin..........1.25
Liu 2.00	Opening Night...2.00	
CARON	**RALLET**	**LENTHERIC**
Bellodgia 1.50	Confession 2.00	Tweed 1.00
En Avion.......2.00	No. 1.......... .75	**CORDAY**
Nuit de Noel....2.50	Gardenia .... .75	Toujours Moi....1.15
WEIL	**D'ORSAY**	**ARDEN**
Zibeline 1.50	Le Dandy....... .85	Blue Grass......1.25
Bamboo 2.00	Toujours Fidele.. .75	**PATOU**
		Vacanes 1.50
CHANEL	**CIRO**	Moment Supreme 1.50
No. 5...........1.25	Surrender 1.80	**LUCRETIA ALLEN**
Gardenia 1.25	Reflextions 1.80	Gardenia 1.50
DELETTREZ	**COTY**	Honeysuckle 1.50
Inalda 1.25	A Suma.........1.25	Wild Rose.......1.50

Perfumes—First Floor, North, State. Also in Evanston and Oak Park

Frances Denney's Eye Kit

$1

Miss Wilma Jacoby, representative of Frances Denney, will be here today and all this week to assist you with your beauty problems. She will explain the use of the four preparations for perfect care of eye beauty contained in the complete eye kit.

Cosmetics—First Floor, North, State

Handsewn Slipons 95c

By La France

A smart pair of hands has hand-sewn gloves to match each costume change. A smart purse buys them by the half dozen in this unusual selling. With matching or contrasting sewing, chamois, white, navy, black, brown. All wash beautifully.

Gloves—First Floor, South, State
Also in Evanston and Oak Park

FOR A WELL KEPT BUDGET

Notion Selling

Hermetite fabric wardrobe bags in the convenient eight garment size with zipper for easy opening......... $3.75

Parker's Perfect Furniture Polish, for all sorts of wood; the 16 ounce bottle....... 75c

Field's famous Conway toilet paper has 2,000 sheets to the roll. Specially priced. A dozen $1.15

Milo bags, cedarized to give protection against moths, are 60 inches long, hold 3 garments, 3 for......... 85c

Murphy's oil soap, for use on wood, linoleum, or leather finishes in the large 2 pound can 55c

NOT ILLUSTRATED

Chamois skins for all cleaning purposes and for car shining, large and soft... 85c

Americe regular size cap shape hair nets and Conway fringe style nets. A dozen 50c

Japanese refined Gum Camphor. Pound box. Sixteen one ounce cakes to the box... $1

Enoz moth liquid, pint can............... 68c

Apex moth crystals, 8 oz. can............... 38c

Kleinert's featherweight rubber cap protects you from dust, your wave from the shower. 2 for................ 35c

Kez improved soft sanitary napkins in the regulation size box of one dozen. 5 for................... $1

NOT ILLUSTRATED

Kleinert's silk sanitary aprons. One piece style for perfect assurance and comfort............... 75c

Kleinert's double covered cotton Gem dress shields, sizes 2 and 3, regular and crescent. 3 pairs for............ 85c

Kotex Sanitary Napkins, put up in the convenient economy size box of 48....... 62c

Kleenex cleansing tissues, hygienic and easily disposed of. 500 sheet box. 3 for.. 87c

NOT ILLUSTRATED

Kerfs, the popular, soft, sanitary handkerchief, 50 to the box. 2 boxes for....... 35c

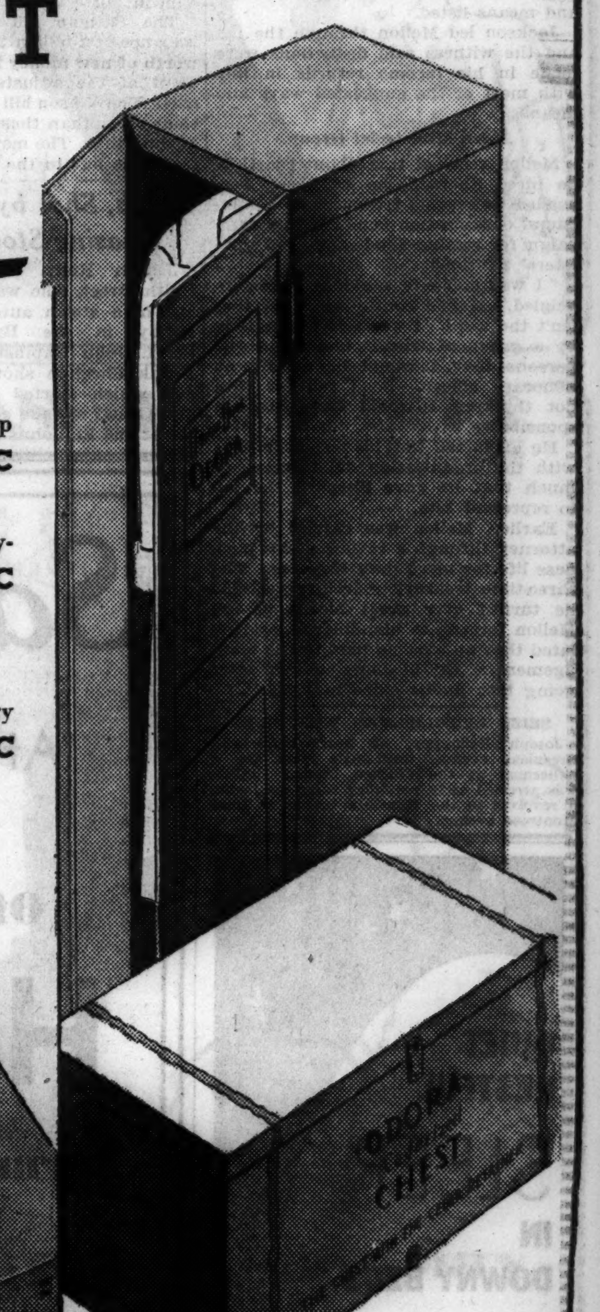

Odora double door storage closet, holds 10 garments, size 60x20x15, provides extremely convenient space for storage and protecting garments...... $1.18

Odora storage chests, in the right size for storing the blankets you'll be putting away as hot weather approaches...... 55c

Notions—First Floor, North, State

Also in our Evanston and Oak Park Stores

MARSHALL FIELD & COMPANY

HIRING ATTORNEY OF TAX BUREAU TOLD BY MELLON

Nothing to Do with U. S. Levies, He Says.

Pittsburgh, Pa., April 2.—(AP)—Hiring of an attorney associated with the internal revenue bureau by Andrew W. Mellon in 1931 had nothing to do with his tax affairs, the former secretary of the treasury today told the board of appeals hearing his protest against a $3,089,000 tax assessment.

The white haired banker, spending another full day under cross examination on the witness stand, told of employing D. D. Shepard in reply to questions by Robert H. Jackson, attorney for the government.

Didn't Concern Taxes.

"My employment of Mr. Shepard had nothing to do with taxes," said Mellon. "I never asked him if he knew anything about taxes."

The government has charged that certain of Mellon's sales of securities in 1931 and their subsequent acquisition by his family's holding companies, Coalesced and Ascalot, were fraudulent tax evasions.

Jackson recalled Shepard had been made a director of these corporations. Mellon said the attorney had been sent to Pittsburgh to "look after setting up" these concerns, in addition to other duties.

"They were intended to be set up with the minimum of tax liabilities?" asked Jackson.

"A matter of course, yes," replied Mellon.

Recommended by Aid.

But the witness, answring questions readily in a calm voice, insisted his employment of Shepard had nothing to do with taxes. He said he had asked the bureau of internal revenue solicitor, Alexander Gregg, to select a young dependable man for a position and that Gregg recommended Shepard.

"Why from the internal revenue bureau?" pressed Jackson.

"I was there in the treasury and the bureau was there and it was the nearest place to seek someone," he replied.

Late in the day, as Mellon began to show signs of physical weariness, Jackson brought out a long letter which was addressed to Mellon, as secretary of the treasury, and signed by David H. Blair, former tax commissioner.

The aged financier insisted he had never seen the letter, which purported to be an answer of a request by the secretary for a list of methods by which taxpayers could avoid income taxes. There were two pages of ways and means listed.

Jackson led Mellon through the list and the witness said deductions were made in his income returns in line with most of the suggested ways and means.

Aided Ministerial Group.

Mellon recalled that about the time he hired Shepard, he had been persuaded to become treasurer of a ministers' organization conducting a campaign for raising funds for aged ministers' pensions.

"I was going to say I had been inveigled," Mellon continued, "but that isn't the word. I was told at the time by a group of friends and influential persons that I would be merely an honorary officer. So I fell for this, not thinking I would have any responsibility."

He explained that his responsibilities with the organization did increase so much that he gave Shepard the job to represent him.

Earlier, Mellon was carried by the attorney through a review of his business life for more than 30 years. The three-time treasury secretary testified he turned over great blocks of the Mellon fortune to his children, and related that he took no part in the management of any business concern after going into public office in 1921.

SEIZE EX-POLICEMAN WITH GUN.

Joseph Hennessey, 38 years old, 1822 Greenleaf avenue, until five years ago a policeman at the Chicago avenue station, was arrested early yesterday after displaying a revolver in the Montrose tavern at 1526 Montrose avenue.

DIGNITY OF SENATE UPHELD; IT'S NOISY, SO GALLERY'S CLOSED

[Chicago Tribune Press Service.]

Washington, D. C., April 2.—[Special.]—The United States senate had difficulty in maintaining its traditional dignity and order within its high vaulted chamber today. Blame was placed on the spectators and the public galleries were cleared.

It was during a discussion of the Copeland food and drug bill that Senator William E. Borah [Rep., Idaho] complained that he couldn't hear the debate.

Majority Leader Joe Robinson [Dem., Ark.] made a motion that the sergeant at arms be called to quiet the senators. The motion carried with several Republicans voting in the negative.

When it was learned that the sergeant at arms, Chesly Jurney, was nowhere to be found. Senator Matthew Neely [Dem., W. Va.] proposed that a committee of three senators hunt for the official. This was objected to by Senator Huey P. [Kingfish] Long [Dem., La.], who insisted it was too harsh.

Robinson suggested that the deputy sergeant at arms be called. Mark Trice, who holds this office, likewise was among the missing.

"When can I do business?" inquired Senator Alben Barkley [Dem., Ky.], who wanted to speak on the bill.

By this time the galleries were convulsed with merriment. On the motion of Senator Key Pittman [Dem., Nev.], the doorkeepers chased the spectators out of the public galleries, but those in the "card galleries," holders of passes, including relatives and constituents of the senators, were allowed to remain.

The Republicans walked out of the chamber.

"It looks as though we did a pretty good job of clearing the senate floor, too," remarked Senator Royal S. Copeland [Dem., N. Y.].

Then the senate settled down to business. Later in the afternoon the spectators were allowed to resume their seats. They were completely cowed and quiet.

BONUS MEASURE MINUS PAYMENT PLAN FAVORED

Indianapolis, Ind., April 2.—(AP)—The national executive committee of the American Legion tonight voted unanimously to urge passage by congress of soldiers' bonus bill "which includes no other question than immediate payment of the adjusted service certificates."

The resolution adopted by the committee made no reference by name either to the Vinson or Patman bills for the payment of the bonus, both of which now are pending in congress, but Legion officials declared it meant the organization would support the Vinson bill.

The Patman bill provides for the issuance of 2 billion 200 million dollars' worth of new money in addition to payment of the adjusted service certificates. The Vinson bill contains no provisions other than those for the payment of the bonus. The matter of raising the money is left to the government.

Youth, Shot by Policemen Chasing Stolen Car, Dies

Joseph Rudy, 18 years old, 747 Keith street, who was shot two weeks ago in a stolen automobile, died yesterday in the Bridewell hospital. Sergt. John Gapinski and Policeman Frank Sheehan shot Rudy in a pursuit which started at Lincoln street and Grand avenue and ended at Lake street and St. Johns court.

WARTIME BILL ADDS TO POWER OF PRESIDENT

Munitions Committee Files It in Senate.

[Chicago Tribune Press Service.]

Washington, D. C., April 2.—[Special.]—A drastic act vesting dictatorial powers in the President, slashing incomes to the bone, and regimenting industry and individuals during wartime was introduced in the senate today. The bill was drawn by the senate munitions committee.

The theory held by the authors of the bill is that America should "pay as you fight," and that the legislation would prevent inflation during a war and deflation afterward.

The President could induct officers of corporations into the armed forces of the nation in the event of a war, according to the terms of the bill. The officers would be prohibited from accepting any other compensation than that paid by the army and would be subject to military law. The President could also license industries.

Power to Fix Prices.

In addition the President would be empowered to fix prices of any article and to conscript the use of property, under the terms of the bill, and to regulate the issuance of securities.

The taxing provisions of the bill would impose a levy of 6 per cent on all individual incomes in excess of credits, with exemptions of unmarried persons cut to $500 and married persons to $1,000.

Surtaxes would be levied on incomes in excess of $3,000, ranging from 10 per cent up to 94 per cent on incomes above $10,000.

The bill would virtually limit incomes to $10,000.

On corporations the tax would equal 50 per cent of such portion of net incomes as were not in excess of 6 per cent of the adjusted declared value of capital stock and a 100 per cent levy on net incomes in excess of capital stock.

Provides for Imprisonment.

The act also would provide for a criminal penalty. Any person who violated the law would upon conviction be fined not more than $100,000 or imprisoned for not more than one year, with the costs of prosecution.

In a statement released by the munitions committee it was declared that the bill was designed to check profiteers.

"This is an attempt to reach and sterilize at the same time one of the causes of war and one of the destructive consequences of war, the post-war deflation," the statement read.

Hearings on the bill will be concluded next week. The committee has invited Secretary of War Dern and Secretary of the Navy Swanson to appear before it.

Debate on Another Today.

Meanwhile the house will start debate tomorrow on another "take the profits out of war" bill, according to the announcement of Speaker Joe Byrns [Dem., Tenn.]. The bill was introduced by Representative John J. McSwain [Dem., S. C.], chairman of the house military affairs committee.

The McSwain bill would empower the President in time of war to "freeze" the price level in order to prevent profits. It is not as drastic as the senate bill, partly because it does not contain taxing provisions, a matter that would be worked out by the house ways and means committee should the plan succeed.

CROWDS PROTEST AS BRITAIN HANGS NAVAL OFFICER FOR MURDER

[Chicago Tribune Press Service.]

LONDON, April 2.—Trailing long streamers reading: "Stop the Death Sentence," three airplanes flew over Wandsworth prison in London today while inside Petty Officer Albert Brigstock was being hanged for the murder of Chief Petty Officer Deggan aboard the warship Marshal Soult.

Trucks carrying loud speakers blaring forth "Abide With Me" passed up and down in front of the prison. Women knelt in the streets praying and men took off their hats. Hundreds of spectators filled the streets near the prison. Forty sandwich men walked up and down with placards denouncing the death penalty as legalized murder.

The demonstration was organized by Mrs. Violet van der Elst, wealthy opponent of the death penalty. Last evening she presented a petition bearing 45,000 names to the house of commons in Brigstock's behalf. She hired the airplanes, trucks with loud speakers and sandwich men, and turned out herself to denounce Brigstock's execution. She had a violent discussion with a policeman who tried to chase her away.

Tallant Tubbs' Former Wife Wed to Santa Barbara Man

Indio, Cal., April 2.—(AP)—Mrs. Olivia Pillsbury Tubbs, former wife of Tallant Tubbs, one time state senator and later the Republican nominee for the United States senate, and William Earl Graham, of Santa Barbara, were married near here today. The bride is the daughter of Horace Davis Pillsbury, president of the Pacific Telephone and Telegraph company.

HEAD OF BRITISH FIRM ATTACKS U. S. ARMS QUIZ

Vickers Welcomes Royal Inquiry, He Says.

[Chicago Tribune Press Service.]

LONDON, April 2.—Vickers, Ltd., fired its biggest guns today against the American inquiry into the trafic in arms, but was subjected to sniping by one of its own shareholders.

Gen. Herbert Lawrence, chairman of Great Britain's chief makers of armaments, asserted, "At the American inquiry ex parte statements were allowed, unsupported by evidence, which were totally untrue, and extracts from personal letters have been construed as implying an interpretation for which there is no substance in fact."

He added, "to suggest that because a company is engaged in the production of the means of defense and the equipment required by navy, army and air force that its directors desired to foster war is as untrue as it is unjust."

Faced Own Guns.

Lawrence said Vickers welcomed the British government's inquiry into arms—inspired by the American investigation—but he could not say anything until then when Vickers would give the royal commission all the documents it asked for.

His barrage against "statements unsupported by evidence" was interrupted by Maj. Jeffrey Eardley Marston, a shareholder.

"I, like the chairman, am an ex-regular soldier. You were at Gallipoli, sir. You must know now that your men out there were being killed by guns and shells manufactured by the company over which you now preside. You will naturally exert every effort so nothing like that can never happen again," said Marston."

He went on to ask whether Vickers, as alleged in the United States, had a factory in Turkey.

To this Lawrence said: "We have no factory in Turkey. We have supplied Turkey with some tanks and airplanes, but to an insignificant extent. We certainly are not selling any goods to Germany," he said with emphasis, "and we can sell nothing without the closest scrutiny by the government."

To other questions Lawrence said the proportion of arms to commercial products made by the Vickers works at Sheffield was 30 to 70 and at the Barrow plant, 45 to 55.

"The amount of work Vickers does for foreign armaments," he said, was "pathetically small."

Will Question Craven.

Letters from Sir Charles Craven, a Vickers director, to the Electric Boat Company of New London, Conn., and New York, America's biggest submarine builder, brought out in the American inquiry, were mentioned and a shareholder said extracts had been misconstrued and torn from their context and Lawrence said, "All I can say is that gross apprehension has been set up in this country. What was done was done with the entire knowledge of the admiralty. Craven, he said, would be questioned by the royal commission."

[The London Herald quoted Craven in September as saying a working agreement with the Electric Boat company was made thirty-five years ago with the full knowledge of the British government. That Electric Boat, as holder of the original Holland submarine patents, contracted with Vickers in 1924 to divide up world submarine building, was a revelation of the Washington injury. Letters from Craven to L. Y. Spear, a vice president of Electric Boat, disclosed slighting references to disarmament conferences.]

Evanston Woman Hurt in a Fall from Horse

Mrs. Walter Hobbs, 32 years old, 810 Forest avenue, Evanston, wife of an attorney, incurred injuries to her spine yesterday in a fall from a horse while riding with friends in the Harms Woods forest preserve north of Morton Grove. Her horse kicked her in the back as she fell. She was taken to the Evanston hospital.

CHOKES ON CAKE, DIES.

Mount Vernon, Ill., April 2.—[Special.]—Alfred Thompson, about 80, Casner township farmer, choked to death in attempting to swallow a piece of cake today.

SHOES OF THE BETTER GRADE—STYLES THAT ARE SUPREME

Palmer BOOT SHOP

"sunny"

Palmer's Sensational New Sandal Oxford that has "the whole town talking."

BLUE
BLACK
or
BROWN
PATENT

$5.90

ANOTHER Palmer ORIGINAL

PALMER VANITY SLIPPERS $4.90 • $5.90 • $6.90

Palmer Boot Shop • Palmer House

The First "Alloyed Oil"

—for better lubrication of today's high-speed, alloy-steel motors!

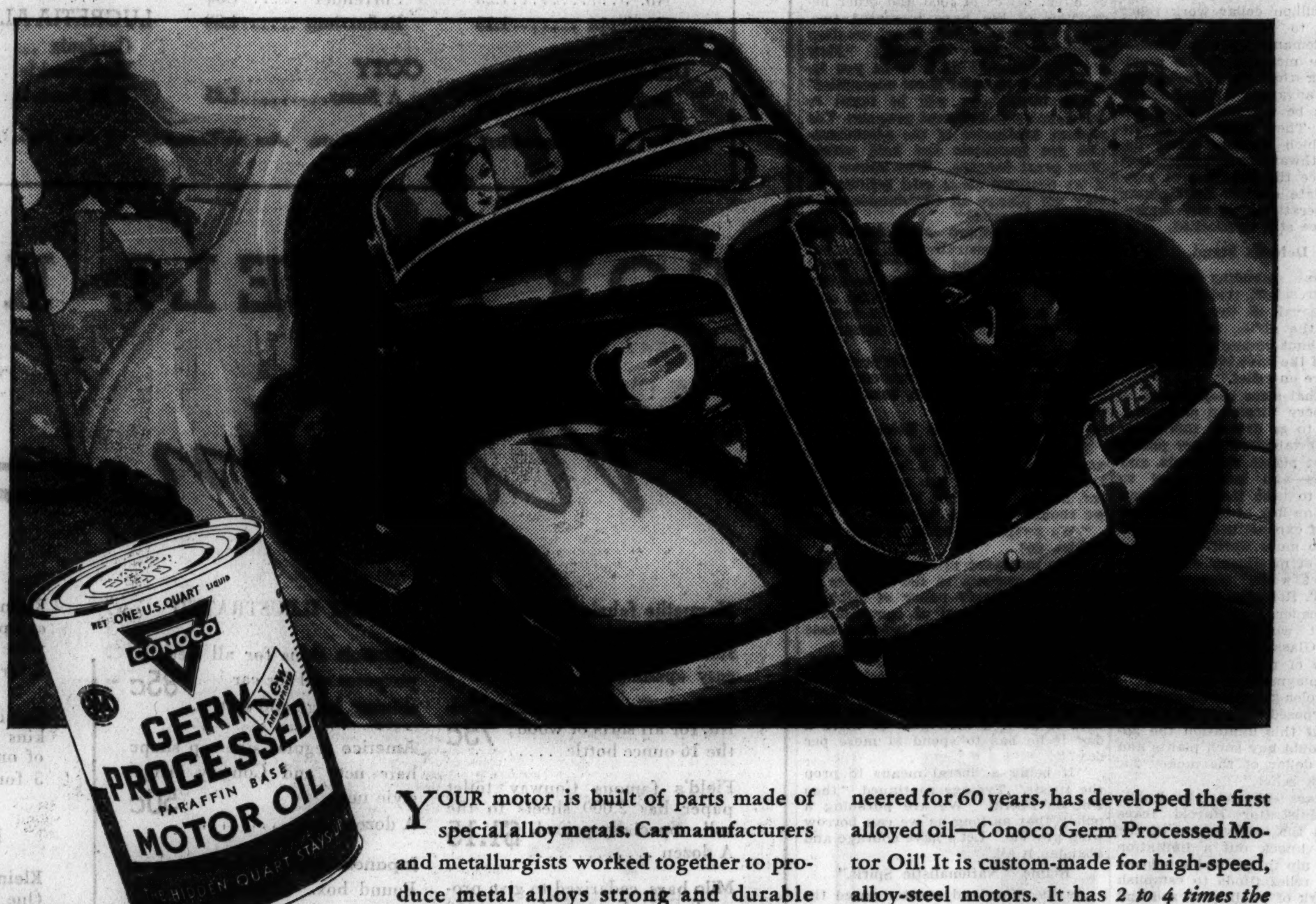

Alloyed by the Germ Process

Just as the metallurgist adds small amounts of other metals to make special alloy steels, so we add small quantities of a concentrated oily essence to highly-refined, paraffin-base motor oil. This Germ Processing, discovered and patented by Continental scientists, gives Conoco Germ Processed Motor Oil lubricating qualities no other oil has.

YOUR motor is built of parts made of special alloy metals. Car manufacturers and metallurgists worked together to produce metal alloys strong and durable enough to withstand the greatly increased pressures and temperatures of the modern motor.

Oils, too, must withstand these pressures and temperatures and they must have extra oiliness and film strength to do it. Yet oils generally have no more oiliness and film strength than they had ten years ago. And many new refining methods now used to make oils free from carbon and sludge have lowered instead of increased oiliness and film strength!

Continental, pioneering as it has pioneered for 60 years, has developed the first alloyed oil—Conoco Germ Processed Motor Oil! It is custom-made for high-speed, alloy-steel motors. It has *2 to 4 times the film strength* of straight mineral oil, as tests on the Timken machine have proved! It has more oiliness than any oil has naturally. It penetrates and combines with metal surfaces, forming a permanent lubricating film—the "Hidden Quart." It is a pure, clean oil, free from carbon and sludge troubles. It gives extraordinary mileage as well as motor protection, as proved by the Indianapolis Destruction Test.

Say "O. K.—Drain"—fill with Conoco Germ Processed Motor Oil and you will have the finest lubrication you can buy!

CONTINENTAL OIL COMPANY • *Est. 1875*

Say "OK-Drain" —FILL WITH

CONOCO GERM PROCESSED PARAFFIN BASE MOTOR OIL

CONOCO

They took a planned trip and enjoyed it—

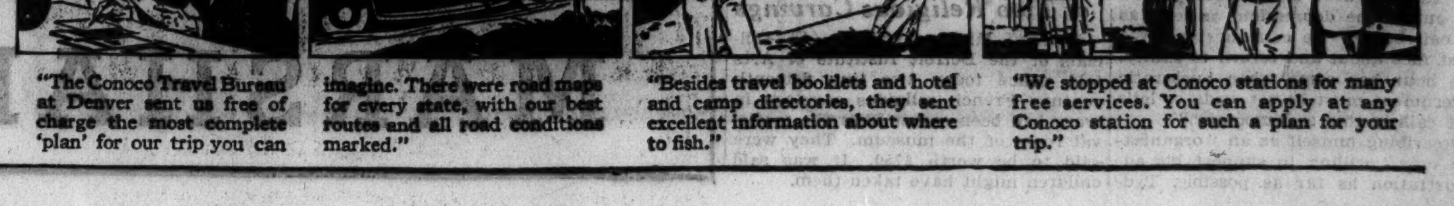

"The Conoco Travel Bureau at Denver sent us free of charge the most complete 'plan' for our trip you can imagine. There were road maps for every state, with our best routes and all road conditions marked."

"Besides travel booklets and hotel and camp directories, they sent excellent information about where to fish."

"We stopped at Conoco stations for many free services. You can apply at any Conoco station for such a plan for your trip."

QUIET RESTFUL SLEEP IN DOWNY BEDS

DELICIOUS MEALS

PERFECT CONVENIENCE

THE COMMODORE

RIGHT AT GRAND CENTRAL

NEW YORK

ROOMS FROM $3.00 ALL WITH BATH

FRANK J. CROHAN, President

Sale!

At Carson's Today!

Just 879

Of Our Very Fine

Handbags

Former Prices Up to $15

Reduced to

$3.95 ea.

(Many of These Are Imported Bags)

Petit Point	Lame	Suede
Beaded	Sequins	Calfskin
Silk	Velvet	Chameleon

Reduced to $7.95 ea.—a distinctive group brings just 177 bags, former prices up to $35. Many are originals straight from France. A few typical examples—genuine pigskin with brown kid lining. The Magnet bag in calfskin, Volokhoff's Satin with Suede, Schiaparelli's Question Mark.

★ Note carefully—Quantity is definitely limited. Many are one of a kind. Some, used for display purposes, show "the marks." Sorry—no credits, refunds or exchanges; no mail or telephone orders.

Handbags, First Floor.

CARSON PIRIE SCOTT & Co

FRANCE TO FORCE LONGER TERM ON CONSCRIPT ARMY

Premier Tells Steps to Combat Germany.

BY EDMOND TAYLOR.
[Chicago Tribune Press Service.]

PARIS, April 2.—In the face of Germany's rearmament, France may decide to keep the present class of conscripts under the colors for an indefinit period beyond this month, when they are due to be discharged.

This was revealed today by Premier Pierre-Etienne Flandin in an address which preceded the adjournment of the chamber of deputies until May 28. The premier revealed that the high military command will meet on April 5 to decide this question. It is considered certain the command will vote to maintain the conscripts.

On his frank exposé of what energetic measures the government had taken to defend the country from a surprise attack and on the plea to give the cabinet a vote of confidence so it could have a free hand to negotiate at the forthcoming conferences at Stresa, Geneva, and Moscow, the chamber enthusiastically gave its backing by a vote of 410 to 134.

Troops on the Move.

The premier began his speech by saying France could not stand by and see Germany denounce the Versailles treaty without protesting to the league of nations. The league council will meet April 15. Flandin added that the government, in the face of a formidably reorganized German army, had to take immediate steps to defend the country.

"Already certain movements of troops have been decided," he said. "This was done at a meeting of the high army command on March 22. The government has not remained inactive. These measures were complemented by others. The garrisons of fortifications are kept in a state of alertness. Indeed, these fortifications must be defended against all risks of surprise attack. You may, therefore, reassure your constituents."

"Nothing Has Been Neglected."

Flandin recalled what had been done on the problem of aerial defense, strengthening the army, and the development of military materials.

"Which proves nothing has been neglected," he said. "But the country must keep cool. The nation must be prepared to undergo a long period devoted to assuring security. Theatrical gestures are useless. The government has given you an inventory of what has been done, though certain military measures are being kept secret. Be assured nothing has been neglected.

"We are not counting on miracles. A truce of union is necessary right now. Shortly big international negotiations will open and we have got to have authority to act. You have got to give me confidence, or else disavow me. I have always spoken frankly here."

PLAN TO INVITE NAZIS TO ATTEND NAVAL PARLEY

[Chicago Tribune Press Service.]

LONDON, April 2.—Reichsfuehrer Adolf Hitler's defiance of the Versailles treaty may result in the invitation of Germany to the forthcoming naval conference.

Originally it was planned only for the powers associated in the Washington and London naval treaties to attend, but recent developments are believed to have made it essential that Germany participate.

It is reliably learned that the Americans, British, and Japanese are anxious that Germany sit in, but the French view the proposal coldly and Italy's attitude has not yet been defined.

A large scale German naval renaissance is known to be imminent, as Hitler has made it clear that in his view the naval clauses of the Versailles treaty are quite as dead as the aviation and military clauses. Germany's minimum naval demand is said to be parity with France.

RIFT REPORTED

MRS. ROBERT SWITZ.

HOW TO SET FREE SWITZES PUZZLE TO FRENCH COURT

"Spying" Confession Stands in Way.

PARIS, April 2.—(AP)—A knotty legal problem was handed the judges trying Mr. and Mrs. Robert Gordon Switz, Americans, on charges of espionage as Public Prosecutor Charles Hamel asked their exemption from punishment for revealing workings of the alleged "spy ring" to which they belonged.

The difficult question up to the judges, it was understood, was how to word the verdict so as to take into account the Switzes' confession and at the same time ensure their escaping punishment.

Keeps Back Turned.

Corridors of the court building where the secret trials of a score of espionage defendants are progressing buzzed with rumors that the Switzes were estranged when Switz appeared to snub his wife.

Eyewitnesses said Mrs. Switz, at the close of the day's session, passed through the prisoner's box, smiled affectionately at her husband and grasped his hand.

Switz, who was talking to a guard, appeared to ignore the gesture, keeping his back turned.

The brief scene puzzled the witnesses in view of a denial by the Switz attorney that they had become estranged during their 15 months' imprisonment prior to the trial and also because they were seen to exchange smiles in court today for the first time since the trial started.

It was recalled that Mr. and Mrs. Switz frequently were permitted affectionate moments together during the preliminary investigations.

Defense Accepts.

Prosecutor Hamel asked the court to exempt the Americans from punishment under the clemency clause of the espionage law, which virtually assures them of technical acquittal.

The judges were reported contemplating declaring the couple "guilty but exempt from punishment," or guilty with prison sentences which would be canceled immediately.

The prosecutor's recommendation lightened the task of the defense attorney, Andre Klotz, who accepted it in his plea to the judges to do likewise when they pass judgment on all the 20 defendants.

Maurice Milice, a French inspector in an arms factory, who was implicated by the Switzes, was questioned today by the court.

FOUND DEAD OF CAR FUMES.

John Augaitis, 39 years old, 4615 South Paulina street, a butcher, was found dead of carbon monoxide poisoning in his automobile in the garage at the rear of his home yesterday. His widow, Mary, said he had threatened twice to commit suicide.

POLAND REFUSES TO 'BUY' SECURITY PACT OF BRITAIN

Plans to Avoid Entangling Alliances.

BY JOHN STEELE.
[Chicago Tribune Press Service.]

WARSAW, Poland, April 2.—Warsaw, which is always—owing to its position in central Europe—a whispering gallery, seethed with rumors today as Capt. Anthony Eden, British lord privy seal, conferred with Col. Josef Beck, Polish foreign minister, on peace, security, German rearmament and other related subjects.

The chief rumor, which was traced to a French source, asserted that Col. Beck advanced a plan for a compromise on the French sponsored eastern Europe security pact which Poland could accept and which he hoped would be agreeable to both Russia and Germany.

Rumor Is Spiked.

THE TRIBUNE is able to say on the highest authority that nothing could be further from the truth. Instead of hearing the Poles suggest such a compromise Eden found their attitude so set and hostile to any "eastern Locarno" which might involve Poland in war in defense of some other nation that he refrained from broaching some compromise plans which he had formulated since the Berlin and Moscow peace and security conversations.

As far as can be learned, Beck listened to Eden's account of his travels and his interpretation of the German and soviet attitude. The Polish foreign minister then restated Poland's determination to avoid any entangling alliances and to rely on her own strength, or rather, perhaps, on her power to jump to one side or the other as the occasion demands.

In this connection it was announced that Pierre Laval, French foreign minister, will visit Warsaw either on his way to or from Moscow later this month. The Poles are preparing a great reception for him in contrast to the cold welcome given the late Foreign Minister Louis Barthou on his last visit.

Seen as Warning to Nazis.

This is interpreted as a warning to Germany indicating that while Poland intends to avoid any hostile combination against her, in view of the German-Polish nonaggression pact, she has renewed the historic Polish friendship with France.

Following his talks with Beck, Eden tonight conferred with Marshal Josef Pilsudski at Belvedere palace, remaining with the Polish dictator nearly an hour.

There was no private talk, however, because six or seven others were present and, as it is not the marshal's habit to talk high politics in the presence of a crowd, political matters were mentioned only briefly.

Eden does not expect to see Marshal Pilsudski again. Further conversation with Beck, however, is scheduled for tomorrow morning. Eden will leave for Prague tomorrow afternoon. He will stay in the Czech capital only three or four hours, after which he will continue on to London.

PREMIER OF DENMARK STRICKEN FOLLOWING PARLEY ON NAZI ARMS

COPENHAGEN, Denmark, April 2.—(AP)—Premier Theodore Stauning entered a hospital for a heart examination today shortly after attending the first meeting of Scandinavian foreign ministers gathered here to discuss German rearmament. The premier's illness was atttributed to overwork. Minister of Finance H. P. Hansen will take the premier's portfolio. Here to confer with Stauning and the Danish foreign minister, Peter Munch, are Foreign Ministers Richard Sandler of Sweden and Halvdan Koht of Norway.

MUSSOLINI URGES ACTION

BY DAVID DARRAH.
[Chicago Tribune Press Service.]

ROME, April 2.—The first indication that the British, French and Italians will meet in Stresa, Italy, next week with jarring viewpoints about what is to be done to meet the German rearmament crisis appeared today with the publication of an acrimonious editorial in Premier Mussolini's newspaper Popolo d'Italia.

Probably written by Mussolini himself, it warned the Italians they need not expect any miraculous results from the meeting. It was indicated that while Mussolini, backed by an army of 600,000, is ready to meet Reichsfuehrer Adolf Hitler's move with equally direct action, he is being held back by British indetermination.

Just Another Conference.

Premier Mussolini said the Stresa meeting can only be considered as one more conference added to those already held in Paris, Berlin, Moscow and Warsaw, and that it would be better to avoid creating delusions about what can be hoped from it. The article then says:

"The foreign ministers of the three countries will meet in Stresa, but it cannot be said that the three governments have a solid front with respect to the German gesture of March 16 in reinstituting obligatory military service."

The editorial then indicates that Mussolini thinks that the time for diplomacy in dealing with the Germans is passed, and that on the contrary it is time to act.

Urges Common Action.

The western powers "must stabilize their line of common action against several eventualities which can be foreseen, and they must take definite responsibility," the newspaper asserted.

It then charged that the French and British are impeding Mussolini's wish to take action against Hitler because of their preoccupation about their own internal policy.

It was persistently rumored today that Mussolini fears trouble shortly in Austria where the Italians appear to think the Nazis will soon overpower the present government.

French See Victory in Poland.

PARIS, April 2.—(AP)—An announcement at Warsaw that Foreign Minister Pierre Laval would be invited to visit the Polish capital was hailed in official circles tonight as an initial victory in France's campaign to woo Poland back into the French camp. Laval has accepted or will accept the invitation, sources close to the government said, and will stop at Warsaw on his way back to Paris from Moscow.

19th Zionist Congress to Convene at End of August

JERUSALEM, April 2.—(AP)—The organization committee of the Zionest supreme council, meeting here, decided today to convene the nineteenth biennial world Zionist congress at the end of August in Europe.

MANDEL BROTHERS
a store of youth a store of fashion a store of moderate price©

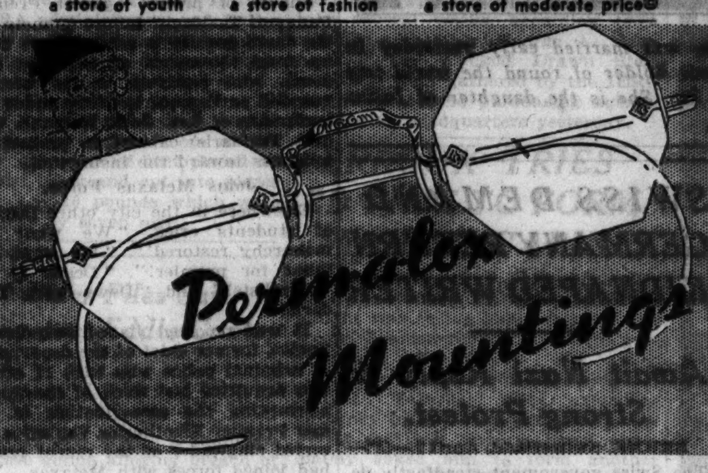

SOLDERED BY ELECTRICITY

SPRING STEEL STRAP

No More Wobbly Lenses
No More Loose Screws

This new flatteringly styled Perm-a-lox mounting stays permanently tight. Soldered by electricity—the modern way to make rimless eyeglasses. Has special steel strap to hold the lenses securely and minimize breakage. Engraved, white gold filled. Remember, you pay no more for Mandel quality. Stop in today to see this mounting. Special introductory offer $5.95 (lenses not included).

An electric soldering machine has been especially installed to assemble your eyeglasses with the lasting Perm-a-lox mounting.

CALL FOR A SIGHT TEST. PRIVATE REFRACTION OFFICES. COMPETENT REGISTERED OPTOMETRISTS.

Optical Section—First Floor—Wabash.

Directed by Dr. S. S. Hollender

I. Miller
137 SOUTH STATE

The "Norwalk" 8.75

An Ingenue Model

"The Object of Your Affections"

is going to be this trim little Ingenue Oxford of dull Gaberdine with glistening patent leather trim . . . because it will lend the proper accent to your man-tailored suits and dressmaker frocks . . . because it has the swanky new Boulevard heel . . . and because it's priced at a mere 8.75.

Black . . . Brown . . . or Navy Gaberdine

I. MILLER Beautiful Shoes

MANDEL BROTHERS
a store of youth a store of fashion a store of moderate price©

Store Hours . . . 9:30 A. M. to 6 P. M.

Sale! Pure Dye Pure Silk PRINTS

$1.75 to $2 Values

$1 Yard

Step Into Fashion's Foreground in Print

Floral patterns, geometrics, POLKA DOTS, dusty pink, and copen backgrounds! Plenty of NAVY! All new spring and summer patterns for dresses, suits, ensembles. Sorry, no samples!

Mandel's "Famous for Silks"—Second Floor—State.

The sheen and luster of naturally curly hair are yours with a

*Gabrieleen Glo-Tone Permanent Wave!

Coiffure designed by M. Louis

The oil permanent supreme. Actually gives your hair a hot oil treatment while it permanents. This is the secret of a deeper, wider wave. There is no additional charge for test curls before your permanent or for consultation about your hair.

*Combining Spiral and Croquignole winding as no other method does, your hair may be dressed in any style.

For appointments call State 1500—Local 660

Mandel's Beauty Shops—Fifth Floor—Wabash.

MANDEL BROTHERS
a store of youth a store of fashion a store of moderate price©

MANDEL BROTHERS
a store of youth a store of fashion a store of moderate price©

Store Hours, 9:30 A. M. to 6 P. M.

$25 GOES A LONG WAY IN MANDEL'S SHOPS OF FASHION

IN THE CHIC CHICAGOAN SHOP

Utterly Smart Shepherd Check "Paddock" $25

Black, brown and navy with insignia and braided belt of clear red or green. Two piece, buttoned down the back, with neck properly high in front. Misses.

Chic Chicagoan Shop—Fourth Floor—State.

IN THE PIN MONEY DRESS SHOP

Two Blouses Are Better Than One In a Woman's Sheer Suit $25

This fingertip-length jacket suit has just that—a pure-dye silk polka dot blouse for daytime and a dusty pink chiffon blouse for after dark. Navy, black, brown. Sizes 36 to 44.

Mandel's Pin Money Dress Shop—Fourth Floor—Wabash.

Sorry, no Phone Orders.

THE PIN MONEY SHOPS

MANDEL BROTHERS
a store of youth a store of fashion a store of moderate price©

The Fashion Glove Jury Makes Its Spring "Aris" Glove Selections

The Crinoline Glove $3.95

A quaint, new glove fashion reminiscent of bygone days. The cuffs are wired to give a "hoopskirt" effect that is as intriguing as it is different.

The Britland Doeskin $3.50

The laced detail is a feminine note on a glove which is otherwise classically tailored. Exquisite, supple doeskin—and easy to wash, in chamois or white. Kid in Navy, Brown, Black or White.

The Distinguished Jury
- Mrs. Vincent Astor
- Mrs. Alexander Hamilton
- Mrs. E. Roland Harriman
- Mrs. Thomas Hitchcock, Jr.
- Mrs. Charles Reed

Mandel's Gloves—First Floor—State.

Here's News!

LA PALINA CIGAR
Excellente Size
2 for 15¢

More than 700,000,000 SOLD FOR 10¢

Distributor: CASSEL CIGAR CO., 1423 South Halsted St., Chicago, Ill. Phone Canal 8825

FRANCE REVEALS GERMAN ARMY AS POWERFUL AS '14

Has Big Supply of Secret Death Dealing Devices.

[Continued from first page.]

near Pillau, in eastern Prussia, have under their fire the port of Gdynia, in the Polish corridor, less than 70 miles distant. The port of the Free City of Danzig and its railway system are in a similar situation.

War Industry Booms.

Consequently, with all this activity, Germany's war industry is enjoying a boom. The Rheinmetall works in 1934 doubled its profits as compared with the preceding year. The Mauser factories at Oberndorff are busy putting out the famous quick firing cannons of the Madsen 20 mm. type, for use against tanks and airplanes. Their plants are working full blast.

The German army is equipped partly with the new Mauser [Einheitsgewehr] 1924 model rifle and partly with the automatic rifle, recently adopted by the infantry. The latter rifle is a mechanical masterpiece. Capable of being fired rapidly, it has none of the handicaps of the semi-automatic gun. The Mauser automatic fires a special aerodynamic cartridge, has a long range and is more accurate than the rifles used in other countries.

The French observers point out that the German cartridge costs the reich only the equivalent of three cents, whereas in France the army pays twice as much for the article. The French point out that the powers that be in Germany will stand for no nonsense in prices and that the manufacturer who exaggerated on his rates on articles concerned in national defense would be badly received indeed.

Recall Ludendorf Criticism.

In his memoires, Gen. Erich Ludendorf said the German army was beaten in the world war for not having given sufficient importance to the automatic weapon. This opinion surprises Frenchmen, who remember that whereas every French battalion was equipped with only two machine guns, the German battalions had the use of a dozen each.

Apparently Ludendorf's remark was not made in vain for, in the new organization of the German army, every battalion will have 64 machine guns, plus 20 rapid fire cannons of 20 mm., for use against tanks and airplanes.

Gen. Von Bockelberg tried out every known make of machine gun and finally picked the well known light Danish gun of the Madsen type as being the most efficacious. So the Reich has ordered a great lot of them. The new Madsen weighs little more than 15 pounds. The Maxim 1908 used by the Germans in 1914 weighed 110 pounds. The French say their own machine guns go out of order because of the presence of a particle of dust, whereas the German machine gun of Madsen type, which operates without the aid of any kind of lubricant, can not go out of order even if sand gets into the mechanism.

Turn Out New Light Mortar.

The light troops are being extensively equipped with baby machine guns of the Bergmann-Schmeisser type, which are easy to operate and which, like the Madsen, do not get easily jammed.

For the use of infantry, the Rheinmetall works is turning out a mortar which, though of insignificant weight, can nevertheless fire a shell with great accuracy for a distance of about 9,755 feet.

A similar mortar, but heavier, is being manufactured at Eisennach. A confidential German report says this weapon has proved itself to be superior to any used in other countries.

The Germans, of course, attach considerable importance to motorization. The Germans have made extraordinary progress in this direction. The use of little automobiles, speedy tractors and motorcycles equipped with caterpillar tread has become extensive.

Tanks and Armored Cars.

Tanks and armored cars are the key to this intense system of motorization. There is the light armored car, consisting of a chauffeur and a crew of two. This machine is equipped with a quick firing cannon of 20 m.m. which is mounted on a special revolving carriage, enabling the operator to cover the scene to his left and right and to his rear and to fire at a ninety degree elevation.

These cars are for use on roads or smooth land only. The question of tanks was given more serious attention. Since Germany has been arming secretly for some time, it used foreign factories to make its tanks. The Landswerk A. B. plant, in the south of Sweden, which ostensibly was putting out farm tractors and other agricultural machines was really busy making tanks for the reich. A few months ago the reich adopted the type "80" of these tanks.

The Landskrona tank can travel on caterpillars and on wheels, which are used alternately according to the nature of the territory. By the movement of a simple lever, the transformation is made and the speed of 50 miles an hour attained on the caterpillars is almost doubled on wheels.

This tank is operated by two men, the driver and a marksman who has at his disposal two automatic weapons, a rapid fire Madsen cannon of 20 m.m., and a machine gun. The former fires 400 times in a minute and the latter 1,000 times. These tanks can be used against airplanes and against other inferiorly equipped tanks. The type of Madsen shell used by these German tanks, it is said, can pierce 25 m.m. of nickeled armor at a distance of 3,250 feet. Since most tanks are protected only by 10 m.m. of armor, the German tanks would have an easy time clearing the field of all rivals.

WOMAN FLYER WEDS ONCE MORE

Faye Gillis, woman aviator, who was married early yesterday in Harrison, N. Y., to Linton Wells, once holder of round the world trip record. Miss Gillis gave her age as 26. She is the daughter of Julius Gillis, Minneapolis, Minn., engineer.

Judge Ties Knot

Harrison, N. Y., April 2.—(AP)—Faye Gillis, well known woman aviator, and Linton Wells, once holder of the round the world trip record, were married early today by Justice of the Peace Leo Mintzer.

The couple drove from New York accompanied by Clyde Pangborn, the flyer, and Miss Beth Bigelow, who acted as witnesses.

They woke up Town Clerk William A. Wilding, who took them to his office in the town hall, where Justice of the Peace Mintzer performed the ceremony.

Miss Gillis, who gave her age as 26 and said she had been divorced in 1931 from Ellery Walter in Moscow, Russia, is the daughter of Julius H. Gillis, Minneapolis, Minn., engineer.

She received her private flying license at the age of 19 and in 1929 became one of two women members of the Caterpillar club when she bailed out of a falling plane.

In July, 1926, Wells completed his trip around the world accompanied by Edward Evans. They established a record with an elapsed time of 28 days 14 hours and 36 minutes, bettering the record of John Henry Mears by seven days. They traveled by plane, train, ship, and automobile.

AUSTRIA TRIES FORMER HERO AS A TRAITOR

VIENNA, April 2.—(AP)—A one-time national hero stood before the bar of justice today, charged with high treason. All Austria watched with rapt interest a cross-play of testimony revealing the nation's political conflict reduced to personal terms.

The defendant, Alexander Eifler, testified he had served his country for 32 months in the front line trenches during the world war, was wounded once and decorated for bravery seven times. He was a major in the Austrian army at that time.

As peace-time chief of staf of the socialist republican guard, he was brought to court with 20 other socialist leaders on charges of treason in connection with the socialist rebellion of February, 1934. He pleaded not guilty. He told the court the Republican guards were legally organized to defend the republic and that the aims of the organization always remained "the defense of the republic and the Republican constitution."

Nine Robbers and Killers Face Russian Firing Squad

MOSCOW, April 2.—(AP)—Nine robbers and killers were executed by shooting today here and at Leningrad. The condemned included two motormen who robbed women street car conductors, one man who had slain a guard who intervened while he was stealing sausages and cheese from a restaurant, and three who killed a policeman during a burglary.

SWISS DEMAND GERMANY RETURN KIDNAPED WRITER

Await Nazi Reply to Strong Protest.

BERNE, Switzerland, April 2.—(AP)—The Swiss government steadfastly determined today to uphold its sovereign rights in demanding the return from Germany of Berthold Jacob, kidnaped anti-Nazi journalist.

The government awaited a reply to a note directed to Berlin in which the immediate return of Jacob was demanded. He was alleged to have been kidnaped last month by secret Nazi agents during a masked carnival at Basel.

An investigation was started by the government into the activities of the Swiss Nazi party and the activities of alleged German agents. Full support was given by parliament.

Swiss Nazis Implicated.

The inquiry revealed, it was said, that the kidnaping of Jacob, who wrote an article many months ago saying Germany was planning conscription, was originally scheduled to have taken place while Jacob was in Strasbourg. Authorities said Germany "feared the effect in France at this time," so the journalist was lured to Switzerland.

The officials indicated that Swiss Nazi party members were implicated in the kidnaping plot.

The note to Berlin outlined the circumstances of the kidnaping and said Hans Weserman, Berlin newspaper correspondent, had admitted a part in it. It said the circumstances of the affair constituted "a grave violation of Swiss sovereignty, against which the government protests," and said the Swiss legation at Berlin had been instructed to ask, "in the most pressing fashion," for the return of Jacob, who is held in a German prison.

Threatens to Invoke Treaty.

Former President Giuseppe Motta said the prerogative of the state, sovereignty, and independence were at stake.

"If the German government continues to refuse to give satisfaction," he said, "we will invoke the treaty of 1921 drawn up between Switzerland and Germany. Our right seems obvious and will not permit weakening." He said the German foreign office had promised to send a reply to the Swiss note.

The Nazis in Switzerland are patterned after those of the neighboring reich. They are led by their own fuehrer, Theodore Fischer, admittedly a follower of Reichsfuehrer Hitler. They call themselves the confederated national socialists, fly the Swastika flag, use the Nazi salute, and seek to drive the Jews from the country. Fischer has expressed belief that Switzerland's troubles would be solved by annexation to Germany.

League Promises France to Protect Saar Refugees

GENEVA, April 2.—(AP)—The league of nations today decided to comply with France's request that the league assume responsibility for refugees from the Saar. About 3,300 former inhabitants of the Saar who left after the Nazi victory in the January plebiscite and 800 refugees from Germany who went to the Saar before the plebiscite will be turned over to the commission on German refugees headed by James G. McDonald, American.

GREEKS PROTEST LENIENCY SHOWN REVOLT LEADERS

Clamor for Removal of Premier Tsaldaris.

ATHENS, April 2.—(AP)—Public clamor against the government's clemency to convicted rebels had Grecian nerves at trigger edge tonight, with talk of another revolution and demands for restoration of the monarchy heard in some quarters.

Shouts of protest against Premier Panayoti Tsaldaris' failure to mete out the death penalty to rebel officers went up from thousands of parading students, who marched to the heavily guarded parliament building under the leadership of Gen. John Metaxas, who quit Tsaldaris' cabinet to protest its mildness toward the insurgents.

Joins Metaxas Force.

Elsewhere in the city other throngs of students cried, "We want the monarchy restored!", "We want Metaxas for premier!", "Death to the Venizelists!" and "Down with Tsaldaris!"

It was reported Jianni Polychronopoulos, former chief of the department of criminal police who with 17 others was acquitted last week of charges of attempting the assassination of former Premier Eleutherios Venizelos, asserted ringleader of the recent revolt, had joined forces with Metaxas.

Whispers in Athens said Metaxas and Polychronopoulos, together with former minister of communications John Rhallis, were plotting some sort of coup.

Predicts Massacre.

In this connection the Communist newspaper Risopastis said, "Polychronopoulos, is known to maintain terrorist gangs under the name 'Populist Action Groups.'" The newspaper predicted "a wholesale massacre of Venizelists."

So tense was the capital that the government ordered out armored tanks and stationed them before Tsaldaris' home and public buildings. Troops with bayonets fixed, cavalrymen, and hundreds of gendarmes patroled the streets.

Earlier in the day thirteen officers condemned to life imprisonment for participation in the rebellion were publicly degraded.

German Jurists Inaugurate New Jurisprudence System

BERLIN, April 2.—(AP)—Jurists from all over Germany assembled on the university campus today and marched in their black robes to the opera house for a ceremonial inauguration of the new system of unified jurisprudence in Germany. Reichsfuehrer Hitler presided at the opera house ceremony.

Chicago Will Mark Army Day with Michigan Avenue Parade

(Picture on back page.)

Plans for Chicago's celebration of Army day next Saturday, marking the eighteenth anniversary of the United States' entry into the world war, were announced yesterday by Col. Lawrence V. Regan, chief of staf of the 33d division, Illinois National Guard. Col. Regan will be grand marshal of the Michigan avenue parade which is to be a principal feature of the day.

A participant in the march will be Harry H. Woodring, assistant secretary of war. Later Mr. Woodring will be the speaker at an Army day dinner to be held in the Hotel Sherman.

Parade Plans Announced.

In announcing that Mr. Woodring would be in Chicago for the occasion Col. Regan also listed the units that will take part in the parade. The number of marchers, he said, will total between 10,000 and 20,000.

They will include the motorcycle and mounted police, Spanish American and world war veterans, regular army, national guard and reserve corps units, posts of the American Legion, a detachment of Red Cross nurses, and nearly a dozen military bands.

The parade will form at 7th street and Michigan avenue at 3 p. m. and will move up the avenue to Wacker drive where it will disband.

Woodring to Join in March.

Assistant Secretary Woodring will arrive at 7th street from Chicago airport five minutes before the start of the march and will be greeted with a 17 gun salute. He will inspect the Black Horse troop and will then take his place in the line of march. At Washington street the assistant secretary will step out of the procession and join Mayor Kelly and Gov. Horner in the reviewing stand there.

During the parade a squadron of 18 airplanes from Selfridge Field, Mich., will maneuver overhead under the leadership of Col. Ralph Royce. Six planes of the National Guard aviation unit also will go through maneuvers.

Honorary grand marshals for the parade include Maj. Gen. Frank R. McCoy, commander of the 6th corps area; Brig. Gen. Dana T. Merrill, commandant at Fort Sheridan, and a number of army, navy, and marine corps officers and active and retired officers of the National Guard.

Dinner to Follow Parade.

The dinner at the Sherman will follow the parade. It will begin at 6:30 p. m. About 1,000 persons are expected to attend. Silas H. Strawn is to be toastmaster. In the evening community celebrations will be held by a number of Legion posts.

Open house will be held during the day by units of the National Guard.

At Fort Sheridan plans also are being made to observe the day. The post will be thrown open to the public for inspection and special maneuvers will be performed by the troops in the morning. A horse show to which the public is invited will be held in the Riding hall between 2 and 4 p. m.

BIG OPENING DAY AS YOUTHS SIGN FOR CMTC CAMPS

(Picture on back page.)

More than 200 Chicago boys applied for enrollment at the citizens' military training camps at Fort Sheridan and Camp McCoy yesterday when the Sixth corps area held its opening registration day at 6 North Michigan avenue.

"This is the best opening day we've had since the peak years of 1929," said B. W. Hunter, official in charge of the recruiting office. "Judging by the rate at which the applications are being requested today, our quota will be filled within three or four weeks."

As a result of a federal C. M. T. C. appropriation of $2,000,000 for the 1935 camps the quota of applicants is doubled over last year. Illinois' quota is 1,840 men, 1,100 of them in Fort Sheridan.

In explaining regulations to applicants yesterday Mr. Hunter stressed the fact that boys with other military connections, such as the National Guard, are not eligible for the training camps, and that the minimum age limit is 17 years. There also is a minimum height requirement of 59 inches for boys of 17.

U. S. 'MEDICS' HIT PARIS RIOTS TO OUST FOREIGNERS

PARIS, April 2.—(AP)—Foreign medical students in Paris, including Americans, issued a protest today against recent anti-foreign demonstrations on the part of French medical students.

The protest contained an intimation that the students would leave Paris unless the movement against them is brought to a close.

The complaint was issued in the name of students from the United States, Canada, Mexico, Rumania, Poland, Latin America, and the Association of Jewish Students.

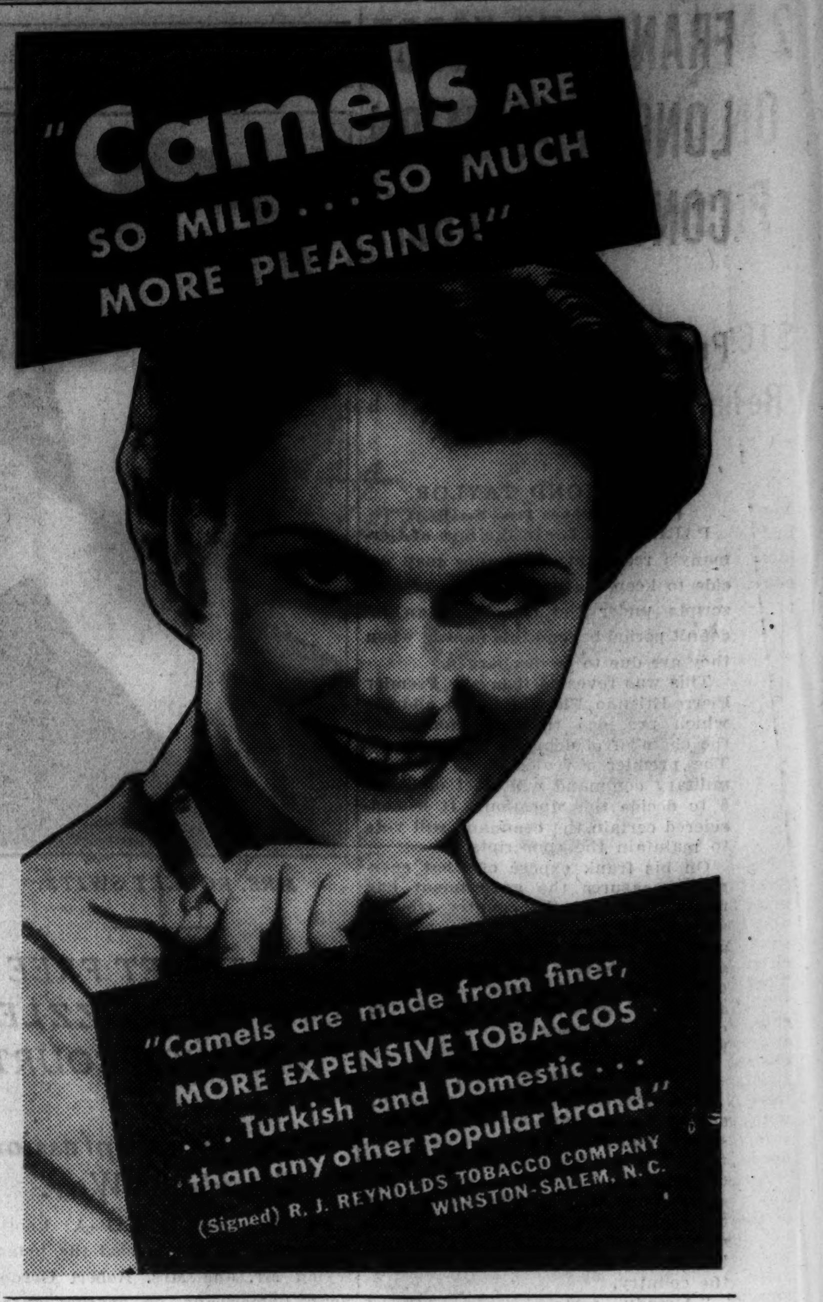

LISTEN . . . they fit a flaky, *crusty* shortcake into the center of a B/G plate and they pour and they pour hot CHICKEN 'n' celery 'n' gravy til the flaky biscuit is eleven minutes *below the surface* which with the BOTTOMLESS cup 'll last you *til the smiles come home.*

TEACHER'S
"HIGHLAND CREAM"
PERFECTION OF SCOTCH WHISKY

Representatives for Illinois
The Louis Hilfer Co.
444 West Grand Ave.
Chicago, Ill.

"THE RIGHT SPIRIT" FOR 105 YEARS

Distilled, aged in wood and bottled in Scotland by Wm. Teacher & Sons, Ltd., Glasgow and London.

SOLE AGENTS FOR THE UNITED STATES: Schieffelin & Co. NEW YORK CITY IMPORTERS SINCE 1794

This is How
EXPERIENCED TIME BUYERS
Protect Themselves

The chart below is published for your convenience in checking costs and other differences in time payment plans. If there is a difference, you should know it.

	On the GMAC Plan Car No. 1	On the ____ Plan Car No. 2
1 Your down payment (Trade-in allowance on your old car plus any cash paid).	____	____
2 Total of all Monthly Payments.	____	____
3 Add items No. 1 and No. 2 and you get the Total Time Price.	____	____
4 Subtract the Cash Delivered Price.	____	____
5 The result is the cost of financing *and insurance.*★	____	____

★ CAREFULLY EXAMINE AND COMPARE INSURANCE COVERAGES. DOES THE PLAN INCLUDE:

☐ Fire ☐ Theft ☐ Accidental Physical Damage to the car
☐ Including $____ Deductible Collision?

(The nearest GMAC branch office or General Motors dealer will supply additional copies of the chart upon request.)

The GMAC Plan definitely stands for low costs . . . When you buy on the GMAC Plan you *cannot* pay more than you should!

That is one reason why more than *nine million* people have bought their cars on the GMAC Plan.

[The GMAC Plan is the trade name for a sound, convenient, low-cost way to buy on time. Only dealers in General Motors products can offer you the advantages of the GMAC Plan.]

GMAC
General Motors Acceptance Corporation
180 N. MICHIGAN AVE., CHICAGO • PHONE: STATE 9810
Other Offices in Principal Cities
General Motors cars are:
CHEVROLET — PONTIAC — OLDSMOBILE — BUICK — LA SALLE — CADILLAC
(Used cars of any make sold by GM dealers may also be purchased on the GMAC Plan)

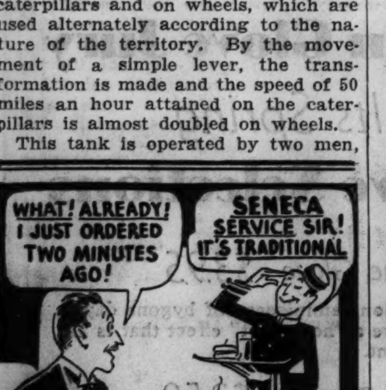

Comfort, Distinction, Food, Convenience, Service
SENSIBLY PRICED
Single Rooms from $65 per month, $3 daily
2 to 7 Room Kitchenette Suites That Are Unusual
John P. Harding Hotel Management
Ken Williams, Managing Director
The SENECA 200 East Chestnut

LIGHTWEIGHT
Narrow band, air cooled, comes in gray mix and tan mix. Never before in our 32 years in business have we sold a hat of this quality for $1.

ROYAL
For the man who wants a classy hat. Small brims. All colors. Also a good many boys' hats at the same special price of $1.

ALL SIZES 6½ TO 7⅝
THOUSANDS TO CHOOSE FROM
When you see these hats you'll hardly believe they are only $1. You'll wonder how a hat as good looking could be made to sell at this price.

Mail or Phone Orders Add 15c

BIG MAN'S HAT
Can be worn by a 200-lb. man, 2⅝-inch brim. In all colors, light gray, dark gray, brown, black, navy blue and medium gray, $1.

OTHER ARTHUR HATS, $2.69, $3.50 and $5

ARTHUR'S HATS
206 SO. STATE ST. *The World's Largest Hat Store*
34 W. Van Buren St. Cor. Madison & La Salle
19 S. Dearborn St. Cor. State & Lake
33 W. Randolph St. 163 W. Randolph St.
Phone Orders Call Harrison 2862
Mail Orders Filled. Add 15c

2 MILLION SPENT ON DUPLICATING PROJECTS IN N.Y.

$16,000 Goes Monthly on Relief 'Chicken Census.'

New York, April 2.—[Special.]—New York's 20 million dollar a month relief bureaucracy is spending vast sums monthly, the Stryker investigating committee discovered today, on such projects as twin real estate surveys which duplicated to a comma each other's work, a chicken census, and cartographic and numismatic studies of the Mediterranean world of ancient Rome and Greece.

And the cost of these expensive projects, since Jan. 1, 1934, amounts to nearly $2,500,000, testimony at today's city hall hearing developed.

Key Men Nonresidents.

Today's testimony also revealed that five of the eight key men on a relief project were not residents of the city and that a man in charge of the personal relations bureau was not yet a citizen, although he has taken out his "first papers."

The two identical work relief projects, studying real estate from many angles—one employing 300 persons and costing $317,586 and the other using 1,600 persons and costing $1,922,097—were working at the same time, each without the knowledge that the other was in the field, the testimony developed.

And yet Miss Grace Gosselin, assistant to Col. William J. Wilgus, chief of the works division, testified she had not heard of any duplication of the work until Mr. Stern [Herbert Stern, assistant counsel] told her of it. The smaller and duplicating project was immediately discontinued, however.

Calls Results "Practically Nil."

And Carl Schwartz, project supervisor, who had complained of the projects to Col. Wilgus' office several times with no result, admitted that the results of the smaller survey were "practically nil." Most of the material gathered by the twin surveys, it was brought out by Alderman Walter R. Hart of the committee, already is available from other sources.

Lighter notes in the hearing were struck by Michael Weintraub, a chicken enumerator, and Prof. Caspar J. Kraemer of New York university.

Weintraub, one of 100 men working on the chicken survey, daily covers his territory in the lower east side asking housekeepers such questions as:

"Nationality? Family income? How many children? How many servants? How much poultry did you buy in the last week—chickens, ducks, geese? How many eggs did you buy last week? How much did you pay for them?"

Costs $16,220 Monthly.

He was asked his opinion of the value of the survey and replied that he thought it was "ridiculous." The survey is costing about $16,220 a month, Lloyd Paul Stryker explained.

Prof. Kraemer, professor of classics at New York university, revealed a motley collection of projects employing 200 men at $24 a week. The projects cost about $240,000 per year.

One project, it developed, was making maps of the geographic distribution of the Greek dialects.

Examination of the witness disclosed that relief funds in large quantities were being used to provide the city with a study of the islands of Malta and Gozo, neolithic cultures, a profile of the excavations of Kish, a Karnak temple, translations of ancient beer-making, a Hebrew date finder, and others too numerous to mention.

One-sixth on Relief Are Aliens.

Meanwhile, a sample study of 287,698 relief cases, made by the home relief bureau, showed that nearly one-sixth of the persons on relief rolls in this city are aliens or persons who have only taken out first citizenship papers. This percentage, month in and month out, remains fairly constant.

A comparison of aliens and citizens on the relief rolls shows that 83.6 per cent of those receiving aid are citizens, 6.34 per cent have taken out their first papers, and 8.77 per cent are aliens, while in .29 per cent of cases there are no records.

See Our Model Garden at Chicago Flower Show on Navy Pier, April 6 to 14.

Sow Lawn Seed NOW! . . .

WHEN the ground is honeycombed with late frosts, seed will sink in and germinate under most favorable conditions. Sow 1 lb. of Vaughan's Chicago Parks and apply 10 lbs. of Vaughan's Lawn and Garden Fertilizer to each 300 square feet.

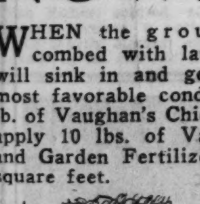

Wren Houses, 25c. Wrens are back looking for apartments. One of these practical and decorative bird homes will attract a family to your garden.

Vaughan's Chicago Parks Lawn Seed contains Kentucky Blue Grass, Red Top and White Clover of the highest quality. Our Columbian mixture is a companion mixture for shady places. All bear labels, stating exact analyses. Price, ½ lb., 30c; 1 lb., 50c; 5 lbs., $2.40; 10 lbs., $4.75; 100 lbs., $40.00. Prepaid anywhere in United States.

Vaughan's Private Estate Bent Formula A blend of the highest quality lawn grasses, including an important percentage of bent grasses, making a beautiful, velvety lawn. Lb., 75c; 2 lbs., $1.50; 5 lbs., $3.65; 20 lbs., $14.25. Prepaid anywhere in United States.

Vaughan's Lawn and Garden Fertilizer This is a rich, quick acting, odorless mineral fertilizer of the formula 5-8-6 (5 per cent nitrogen to 8 per cent phosphoric and 6 potash). 10 lbs., 85c; 25 lbs., $1.40; 100 lbs., $3.75.

Vaughan's Seed Store

10 W. Randolph St. 601 W. Jackson Blvd.

IN OHIO TRAGEDY

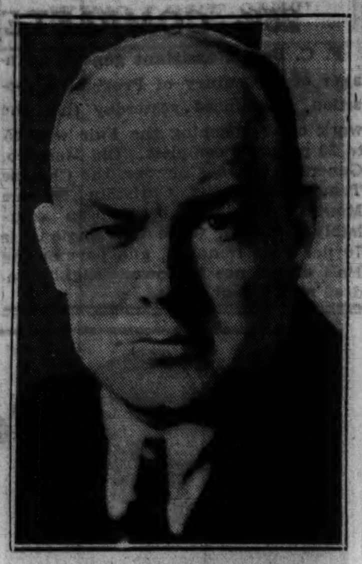

EDMOND MATHEWS.

[Associated Press Wirephoto.]

Columbus, O., April 2.—[Special.]—Worried over his recent discharge as chief of Ohio's liquor enforcement division, Edmond G. Mathews, 39, committed suicide today by shooting himself in the heart. His body was found by a son, Silas, 14, who returned from school at noon.

Mathews was dismissed by Gov. Martin L. Davey, now embroiled in a bitter dispute over the administration of relief in Ohio. Shortly after Davey was inaugurated, he announced Mathews would be given an opportunity to reorganize the personnel of the enforcement division. Last week the governor asked Mathews to resign.

WELCOMES HOME WIFE ACCUSED OF HIS DEATH PLOT

Rockville, Md., April 2.—(AP)—Francis [Slom] Lyddane, 41 year old liquor dispensary clerk, tonight welcomed home his wife shortly after she had been charged with conspiring to murder him.

Mrs. Lyddane, 35, was arrested with two men who, police say, confessed she was to pay them $6,000 and give them the keys of the bank in which she is employed if they assassinated her husband and the wife of a Darnestown man. The two said she promised to tell them how to get $50,000 of the bank's money.

The men under arrest are John Martin Boland of Washington, who, police say, has been arrested nineteen times but never sent to jail, and John [Goggy] Carnell, Rockville bartender.

Detective Sergeant Robert J. Barrett of Washington said Boland and Carnell had confessed they and a third man received $750 from Mrs. Lyddane as a "down payment." After the conspiracy charge had been preferred against Mrs. Lyddane she was released in the custody of her attorney.

REFORESTATION PROJECT.

Rhinelander, Wis., April 2.—[Special.]—An extensive reforestation project will be carried out this year on the cleared acreage in the preserve at Camp Manitowish, the state Y. M. C. A. camp, near Boulder Junction. Pine seedlings exclusively will be planted. Most of the camp's preserve is virgin forest with considerable second growth timber.

ROW ON RELIEF TO BE RESUMED IN LEGISLATURE

Adamowski Is Back with Federal Figures.

Springfield, Ill., April 2.—[Special.]—Relief measures and their administration are likely to engage the attention of the house of representatives when it reconvenes here tomorrow after an adjournment of nearly two weeks.

Prior to that, the house authorized a special committee of five to inquire at Washington the reason for the federal demands that Illinois furnish 36 million dollars annually for relief. That committee's chairman, Benjamin S. Adamowski, majority leader from Chicago, is expected to report tomorrow.

Learns Basis for Figures.

The report will contain, according to an interview with Adamowski in Chicago, the arithmetical formula used by Federal Emergency Relief administration statisticians. The report probably will say Harry Hopkins, federal relief administrator, was not seen by the committee because he was in Florida.

Republican house members may take advantage of this situation to continue their attack on Hopkins and the Illinois Emergency Relief commission.

Although there appears to be little possibility for further action on measures levying new taxes for relief, the house may advance the bill appropriating 7½ millions as the state's share of relief expenditures from April 15 to June 30.

9 Millions Already Voted.

Early in this session the legislature appropriated 9 millions, which will be exhausted by April 15. A new appropriation will be needed, it appears, to carry this state's share until some definite financial program has been adopted.

The senate will meet in only perfunctory session this week. However, Senator L. O. Williams [Dem., Clinton] has announced that on April 9 he will ask for advancement to the passage stage of bills increasing the sales tax from 2 to 3 per cent, increasing the gasoline tax to 4 cents, and extending the application of the sales tax to utilities. These measures have been proposed to raise the 36 million dollars, the federal demand for Illinois' relief quota.

In house committee hearings tomorrow discussion will be centered on a bill for a permanent election registration system in Illinois, also on automobile drivers' license and financial responsibility measures.

Mrs. Guy Kibbee Has New 8 Pound Baby Boy

Hollywood, Cal., April 2.—[Special.]—Mrs. Guy Kibbee, wife of the film comedian, gave birth to an eight pound baby boy at the Monte Sano hospital here today.

CITY METHODISTS WILL JOIN IN BIG CHURCH PARLEY

5,000 Protestants Will Study Trends.

BY THE REV. JOHN EVANS.

Methodists of the Chicago area last night laid final plans for participation in what leaders expect to be the most important Protestant missions congress since 1910. The congress, which has been scheduled for May 2 to 6 at the Stevens hotel, will be composed of 5,000 younger men of all Protestant communions.

Last night's meeting of Methodist leaders, called by Bishop Ernest Lynn Waldorf, was attended by representative laymen from about 100 churches of the Chicago area of that denomination. It was held at the Central Y. M. C. A., 19 South La Salle street. A. L. Myers of Evanston was elected chairman of the Methodist organization for the promotion of the congress. Similar organizations are in process of development in practically all other Protestant communions.

Others Expected to Act.

Denominations already organized for participation in the congress include the Episcopal, Presbyterian, Evangelical, and Reformed. During this week similar organizations of Baptist, Congregational-Christian, and Lutheran groups are expected.

Bishop Waldorf last night pointed to the need of the coming congress by citing changing religious conditions throughout the world. He declared that the churches must "know the truth" about world affairs instead of "depending upon propaganda of one sort or another."

Raises Communism Issue.

It is time for clergy and laity jointly to ponder such problems as "communism or Christianity, world peace and international dependence," he added.

A similar missions congress was held in Chicago in 1910. That congress was credited with increasing the missionary means of the churches of the whole nation four fold during the subsequent decade, and was held responsible for heightened interest in all religious affairs.

The announcements of the coming congress disclose an imposing list of noted religious leaders from many parts of the world.

ELGIN TO HOLD FOUNDERS' DAY PROGRAM TODAY

A founders' day program, commemorating the arrival of the first settlers, will be held today in Memorial park in Elgin. The first settlers, James T. Gifford and his brother, Hezekiah, arrived in Elgin on April 3, 1835.

The site of their first cabin is a block from the park in which the celebration is to be held. Frank E. Shopen, judge of the city court, will speak.

Walter Kimball, 97 years old, said to be the third white child born in Elgin, will be the guest of honor. Mrs. W. C. Brown, great-granddaughter of James T. Gifford, will read notations written in the Gifford family Bible during the early days of Elgin.

THREE OHIO RELIEF WORKERS ARE OUSTED BY FEDERAL OFFICIAL

Columbus, O., April 2.—[Special.]—Immediate dismissal of two officials and an employé of the federal surplus meat canning plant "for the good of the service," was announced today by C. C. Stillman, federal relief administrator for Ohio.

Those "fired" are Harry Kiner and Clint Brunner, plant supervisors, and R. T. Cisler, an employé of the stock room, all of Columbus. They were involved in an inquiry into disappearance of meat from the plant, the charges also affecting a few other employés. The inquiry followed taking over of the state relief program by federal officials several weeks ago.

That information and data involving the charges that concerns selling merchandise to the state relief administration were subject to "shakedowns" now are in the hands of Harry L. Hopkins, FERA administrator, and Dallas Dort, chief of its investigation division. The information about the meat probably will be turned over to County Prosecutor Donald J. Hoskins.

Some of that evidence is that several employés of the engine room at the plant saw a quarter of beef placed on a new meat block and cut into pieces weighing 5 to 10 pounds which were carried away by seven men.

Script Writer Files Suit Against Eddie Cantor

New York, April 2.—[Special.]—Eddie Cantor and David Freedman, script writer, reached the parting of the ways today when Mr. Freedman had the actor served with a summons in a $250,000 action alleging breach of contract. According to Freedman, Mr. Cantor entered four years ago into an oral contract to pay him 10 per cent of his radio earnings. At the time the comedian was receiving $2,000 a week but the sum has advanced to $10,000, Mr. Freedman said.

QUIZ ON RELIEF BUYING IS BEGUN BY COMMITTEES

A new investigation of relief purchases and buying methods was started yesterday by two committees of the Purchasing Agents' Association of Chicago after a conference with Robert J. Dunham, chairman of the Illinois Emergency Relief commission; Wilfred S. Reynolds, executive secretary, and Charles S. Bond, controler.

The purpose of the conference was to acquaint the committees with their objectives. One group will study thousands of requisitions and invoices from relief commission files to determine the extent of the admitted practice of splitting orders to avoid competitive bidding, and whether there were overcharges. This task may be completed by Friday.

The other committee of purchasing agents who are donating their time to the IERC, will go over the present procedure of buying relief supplies, seeking possible improvements in methods. This study will probably take several weeks, according to a committee member, George A. Neesham of the Wyckoff Drawn Steel company. Data gathered by the IERC was taken to the purchasing agents' association headquarters yesterday.

LERROUX TRIES 2D TIME TO FORM SPANISH CABINET

MADRID, April 2.—(AP)—Alejandro Lerroux, veteran Spanish politician, tonight was trying again to solve the second Spanish republic's twelfth governmental crisis.

Lerroux' rightist dominated cabinet resigned Saturday after extending clemency to 21 condemned rebels, and President Alcala Zamora almost immediately asked him to form another government. His efforts meeting with no success, he surrendered the duty Sunday to José Martinez de Velasco, who took up the task optimistically enough but reported to the president early today the impasse between rightists and leftists was too much for him.

YOU too, can have A GOOD HEAD OF HAIR . . .

and it costs you nothing to find out **HOW**

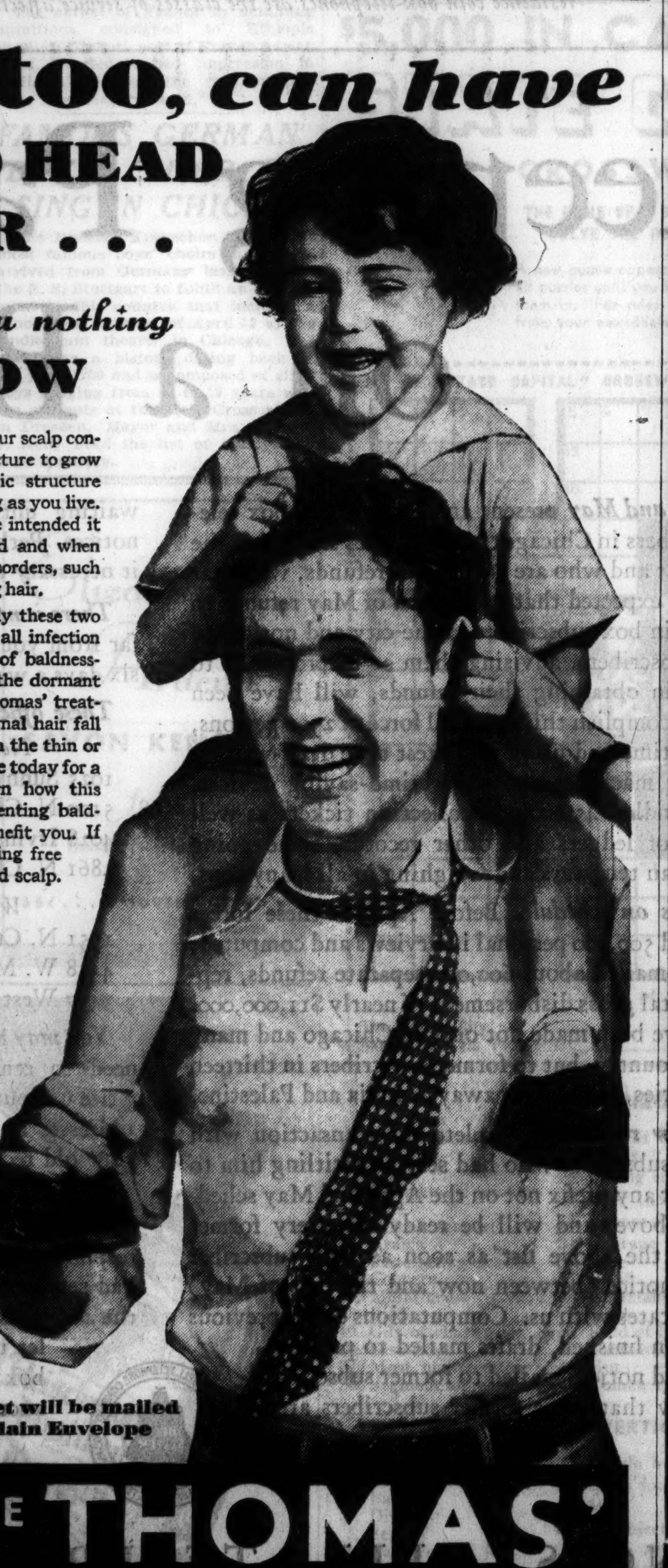

WHEN you were a child your scalp contained the necessary structure to grow 121,630 hairs. This same organic structure remains alive in your scalp as long as you live. It is ready to function as Nature intended it should, when properly stimulated and when relieved of the burden of scalp disorders, such as dandruff, itching scalp or falling hair.

Thomas' treatment does exactly these two things: (1) Cleanses the scalp of all infection and leaves it antiseptically free of baldness-producing germs; (2) stimulates the dormant sources of hair growth. Thus, Thomas' treatment ends dandruff, stops abnormal hair fall and permits hair to grow again on the thin or bald spots. Call at a Thomas' office today for a free scalp examination and learn how this sound, dignified method of preventing baldness and re-growing hair can benefit you. If you prefer, write for the interesting free booklet on the care of the hair and scalp.

Do one of these two things **TODAY:**

1 Go to a Thomas' Office for FREE Scalp Examination

2 Or Mail Coupon for this FREE Book of Facts

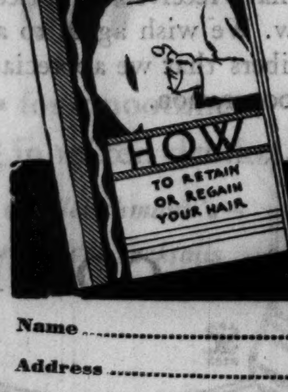

Booklet will be mailed in Plain Envelope

THE THOMAS'

Name ....

Address ....

City .... State..........

World's Leading Hair and Scalp Specialists—Over 45 Offices

Loop—30 W. Washington St.; *Men, Suite 603; Women, Suite 600*

West Side—4010 W. Madison *North Side*—4753 Broadway

South Side—6406 S. Halsted St. and 841 East 63rd St.

HOURS—10 A. M. to 8:30 P. M. SATURDAY to 7 P. M.

WALGREEN'S FOR *Beauty Aids*

AT ALL WALGREEN DRUG STORES

New! Beautiful!

CIRO'S PETI PAT

Perfume and Purse Dispenser

Economical, too—makes your perfume last twice as long! The lovely metal container holds an original flask of perfume which is dispensed *drop by drop.*

(At Our Perfume Shops Only)

Surrender	$2.50
Doux Jasmin	1.50
Gardenia Sauvage	1.50
Reflexions	2.50
Chevalier de la Nuit	1.50

Refills at much lower prices.

Let this beauty miracle take place in your skin!

One cream to buy . . .

One cream to apply!

Primrose House

DELV—$1

Delv is a basic *all-around* cream for the daily care of the skin . . . from the very first you will realize that Delv is entirely different from anything else you have ever used. Cleanses, lubricates, and helps to keep the skin young and vital looking . . . literally seems to create a new skin texture.

Try the amazing LAVENA 2-minute facial to combat

Rough, Dry Skin—Blackheads

Coarse Pores—Over-Oiliness

20 to 30 Individual Facial Treatments

55c

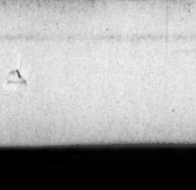

Not a soap . . . not a cold cream, but a simple oatmeal facial that stimulates sluggish pores, cleanses them thoroughly. Leaves your skin velvety fresh!

Walgreen DRUG STORES

WALGREEN'S FOR *Beauty Aids*

AT ALL WALGREEN DRUG STORES

"HAWAIIAN"

a new, brighter lipstick shade that can't turn purplish . . . . . . presented by

Tattoo

$1

Here is the lipstick news of the year!

. . . a highly indelible lipstick that positively *can't* turn purplish.

. . . it actually stains the lips to the same pure red hue as the stick itself.

. . . it's a vivid, brighter red, gay and dashing . . . yet with an exquisite, decidedly feminine softness that makes it very easy to wear.

We invite you to come in and try the flattering new TATTOO "Hawaiian" Lipstick.

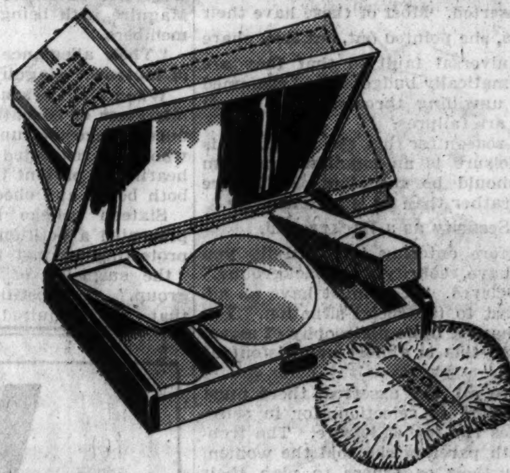

Your last chance to get this

COTY CHROMIUM DOUBLE COMPACT

Made to sell for $5.00 .... **$1.69**

The most beautiful compact you have ever seen anywhere! Highly polished chromium case with a large mirror lid. Sift-proof loose powder compartment, lipstick and fluffy puff. Complete with leather case and supply of powder. Hurry—no more of this style when they are gone!

Coty's Single Compact

$2.00 value **69c**

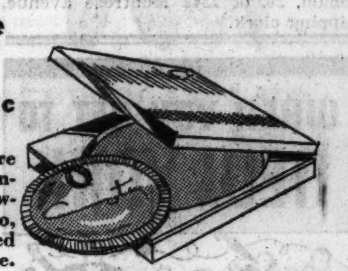

Handsome square chromium case containing compact powder. This style, too, will be discontinued when these are gone. While they last!

Special! LUXOR Complexion Powder and Perfume

$1.10 value .. **55c**

You get a full ¼ oz. size of LaRichesse perfume with this generous box of Luxor moisture proof complexion powder. The powder clings for hours without clogging pores.

For healthier, more beautiful hair!

Wildroot Hair Tonic

60c size .. **44c**

This cooling, exhilarating hair tonic removes dandruff, tones up your scalp, gives your hair new life and beauty. Use it as a hair groom, too—keeps your hair beautifully neat.

Walgreen DRUG STORES

LEISURE REALLY 'DRUDGERY,' SAYS WOMAN EXPERT

Changing Times Reverse Old Outlook.

Too much stress is laid today on how to spend leisure, rather than on when to spend it, Dr. Lillian M. Gilbreth of New York, consulting engineer in management problems, told members of the Chicago Association for Child Study and Parent Education yesterday.

Mrs. Gilbreth, the mother of 11 children and herself a famous figure in industry, addressed 250 women as the final speaker in the "Stresses of Modern Life" lecture series. She took as her topic, "The Challenge of Work and Leisure."

"The world has taken a new outlook on work and leisure," she said. "Formerly it was work that was drudgery and leisure that was the vain dream. Now it is imposed leisure that has become the drudgery and work that has become the vain dream."

Leisure Time Activities.

Because of this imposed leisure a varied assortment of "leisure time activities" has been forced upon an idle world by philanthropic well-wishers, she asserted. Most of these have their virtues, she pointed out, but they share one universal fault in that they are mathematically budgeted and crammed down unwilling throats. As a result many are failures.

The reason for this, she explained, is that leisure is an emotional problem and should be considered as leisure alone rather than as leisure activity.

Security as a Background.

"Before entering into activity you must have security as a background," she declared. "You must have an adjustment to the social situation. You must have a basic philosophy of serenity—and this is almost nonexistent at present."

Above all, she asserted, there must be freedom of selection, for in selection lies the joy of leisure. The trouble with parents, she told the women, lies in their eagerness to plan their children's leisure activity. If they would allow children to exercise their own moribund powers of selection their leisure would be happy and their resultant philosophy more serene, she concluded.

Butcher and Two Packing Plant Employes Arrested

Walter Trandel, 29 years old, owner of a meat market at 5226 South Ashland avenue, and two Swift & Co. employés were arrested yesterday at the meat market in possession of a 2,000 pound load of meat, valued at $600, which was alleged to have been stolen. They admitted, police said, that they intended to sell the meat and divide the proceeds. Arrested with Trandel were Joseph Ruzgis, 25 years old, 3755 South Winchester avenue, driver for the packing company, and Allen McDonald, 26, of 1248 Montrose avenue, shipping clerk.

WHEN YOU GET TO NEW YORK

. . . . You'll be HAPPY in the delightful atmosphere of this big new hotel...you'll enjoy its luxury, comfort and gay spirit—yet, you pay no more.

The GOVERNOR CLINTON is near shopping districts, theatres, Wall Street, Churches and every important point of interest.

Four fine restaurants provide a pleasing variety—Food of supreme excellence prepared by skilled chefs.

The delightful Cocktail Terrace, overlooking the Lobby, is a grand spot for your favorite drink.

Dance at Dinner or Supper . . . in the smart new Balloon Room . . . Anthony Trini's music—one of New York's best dance orchestras.

1200 Bedrooms, tastefully furnished, immaculately clean; each with outside exposure, bath, servidor, radio, circulating chilled drinking water.

$3 UP daily

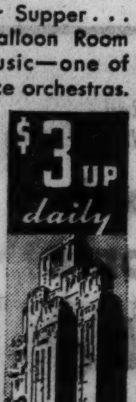

C. W. Ramsey, Jr. manager

HOTEL GOVERNOR CLINTON

7th AVENUE at 31st STREET

B & O Buses Stop at Door Opp. Pennsylvania Station

NEW YORK

HAROLD TEEN—HIGH PRESSURE SALES TALK

LOYALTY OATH HEARING AROUSES COLLEGE CHIEFS

Boston, Mass., April 2.—(AP)—Amid booing and wild cheering, college presidents and American Legion representatives today clashed over a bill requiring teachers to take the oath of allegiance to the American flag.

John Maguire, historian of the Massachusetts department, American Legion, charged before the legislative committee on education, that Prof. Henry Wadsworth Longfellow Dana of Cambridge, former Harvard and Columbia professor and grandson of poet, conducted a communist school in downtown Boston.

Two other teachers, whose names were not revealed, were charged by Maguire with being communist party members.

"Their allegiance is to the red flag of Moscow," Maguire declared.

When Dr. Payson Smith, state commissioner of education, arose to introduce college and university presidents who had requested reopening of the hearing to present their views, he was both booed and cheered.

Sixteen college heads signed and presented a petition to the committee protesting against the bill as casting "the suspicion of disloyalty on this group." The petition also contended that the required oath would be "meaningless" to "persons not conscientious."

President James B. Conant of Harvard, Dr. Stanley King, Amherst; Rev. L. J. Gallagher, S.J., Boston college; Ellen Fitz Pendleton, Wellesley; Karl T. Compton, Massachusetts Institute of Technology, and Daniel L. Marsh, Boston university, also opposed the bill.

Other college presidents at the hearing were John A. Cousens, of Tufts, J. Edgar Park of Wheaton and Tyler Dennett of Williams.

BOXER ARRESTED ON A CHARGE OF RAPING GIRL, 17

John [Buddy] Ginter, 26 years old, 7044 North Clark street, a professional boxer, was arrested yesterday by the Rogers Park police and charged with assault and rape. Miss Susie Cain, 17 years old, 4257 North Ashland avenue, the complainant, is in the Illinois Masonic hospital in a critical condition. Her jaw was broken in two places.

The alleged attack occurred Sunday night in a barber shop at 7058 North Clark street, where Vernon Butler, 1918 Birchwood avenue, is employed. He and Ginter met Miss Cain at the walkathon contest in the Arcadia dance hall. They started on a round of taverns, and returned to the barber shop, according to the police.

LITHUANIA SEEKS END OF LEAGUE'S MEMEL STATUTE

LONDON, April 2.—(AP)—The Riga, Latvia, correspondent of the Exchange Telegraph company today sent the following report:

Relying on support from France and Russia, the Lithuanian government has decided to ask the league of nations for the unconditional recognition of Lithuania's sovereignty over Memel and the abolition of the present statute under which Memel territory is administered by a high commissioner representing the league.

President Antanas Smetona approved a government decision to end the state of affairs under which representatives of various countries have intervened in what is regarded as a purely Lithuanian internal matter.

The Lithuanian cabinet is speeding plans for the 'Lithuanization" of the territory. The civil and military administrations will be reorganized to get rid of the 500 year old German influence and a governor is to be invested with stronger powers.

Clocks and Novelties Worth $1,050 Stolen

Twenty-nine clocks, eight onyx desk sets, and other marble and metal novelties, valued at $1,050, comprised the loot of the burglar who entered the plant of M. Keating & Sons Co., marble contractors, 4046 South Wentworth avenue, early yesterday. Two years ago burglars made off with loot valued at $20,000 from the same plant.

PRETTY FESTIVAL WINDUP EXHIBIT OF HOMEMAKING

A Lithuanian carnival, a Bulgarian shepherd scene, a Mexican fiesta, a Polish wedding celebration, and a Jugo-Slav dance formed parts last night of a colorful international festival in the Palmer house which closed a three days' homemaking exhibit sponsored by the League of Mothers' Clubs of the Chicago Federation of Settlements. The exhibits included arts and crafts from many nations and educational displays and articles fashioned in the various settlements. A model four room house furnished for $100 was one of the most popular exhibits. Old materials rehabilitated attractively were utilized, even old stockings for rugs and coffee sacks for draperies.

WORLD'S FAIR DEMOLITION IS 25% COMPLETE

F. C. Boggs, assistant general manager of A Century of Progress Exposition, announced yesterday that the work of demolishing the Fair was 25 to 30 per cent complete. Old Morocco, General Motors, Chrysler, the Chinese Temple, and the Christian Science Monitor buildings have been completely removed, while Old England is 70 per cent removed, and part of the Hall of Science is down. Eight hundred men are at work.

NOW I EAT CABBAGE

Upset Stomach Goes in Jiffy with Bell-Ans

Quicker Relief because it DISSOLVES in water, reaches stomach ready to act. Sure Relief since 1897 and Trial is Proof. 25c.

BELL-ANS FOR INDIGESTION

Advertise in the Tribune

Fooling only himself

● A dash of powder may work wonders for a woman . . . but it won't get a man by without shaving. That's where Bill is making his big mistake. He thinks people don't notice that he's trying to "camouflage" a day's growth of stubble.

Today there's no reason for men with tender skin to neglect frequent shaving. The Gillette "Blue Blade" is especially processed to make shaving easy and pleasant. Even twice a day shaving when necessary is entirely comfortable. Try the Gillette "Blue Blade" today.

Reputable merchants give you what you ask for. In stores where substitution is practiced INSIST ON

Gillette Blue Blades

Now 5 for 25¢ · 10 for 49¢

Why 80% Use Street Cars

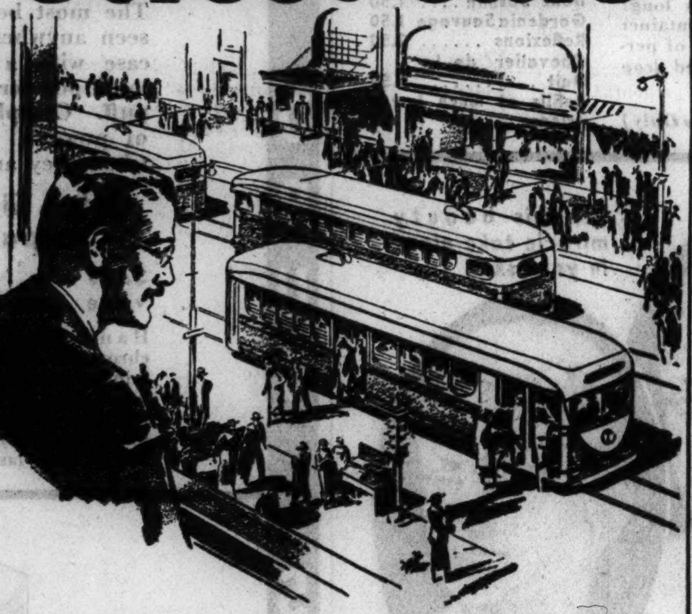

Chicago is unlike any other great city.

Its transportation needs also are unlike those of any other great city.

Scattered over the 200 miles of Chicago area are scores of thriving business, industrial and residential communities, many of them with a population of more than 100,000 in a radius of a mile. They are veritable cities in themselves with their own shops, schools, churches, theatres and industries.

All of these cities-within-the-city—some 75 in number—have grown up about important street car intersections and depend upon street car lines for local transportation service.

Only 18 per cent of the total number of daily passengers on the Surface Lines enter the central business district, although that percentage represents more people than are carried to the loop by both of the competitive services. The overwhelming majority travel from one point to another in their neighborhoods or from one community center to another.

And they use the Surface Lines because its gridiron of routes reaches every section of the city. Ninety-eight per cent of all the people in Chicago reside within three blocks of one or more of these routes.

So it is not strange that eight out of every ten persons using local transportation ride on the Surface Lines.

Chicago Surface Lines service is now and will continue to be the dominant factor in local transportation in Chicago because its service meets the peculiar needs of the city.

CHICAGO SURFACE LINES

SCHEDULE OF COIN BOX REFUNDS

The third and last schedule of refund payments, to be made in April and May, 1935, in compliance with the Order of the District Court of the United States, is shown below.

TELEPHONE PREFIX	MONTH	TELEPHONE PREFIX	MONTH	TELEPHONE PREFIX	MONTH
MER rimac	April	SAG inaw	April	VIC tory	May
NAT ional	May	SEE ley	April	VIN cennes	May
NEW castle	April	SOU th Chicago	May	VIR ginia	May
OAK land	April	SOU th Shore	May	WAB ash	May
PAL isade	May	SPA ulding	May	WEB ster	May
PEN sacola	May	SUN nyside	April	WEL lington	April
RAN dolph	May	SUP erior	May	WEN tworth	April
ROC kwell	April	TRI angle	April	WES t	May
SAC ramento	April	VAN Buren	May	YAR ds	May

(One party and two party business coin box telephones and two party and four party residence coin box telephones are the classes of service affected by the Court's Order.)

Keeping Pace on a Big Job

During April and May present and former coin box telephone subscribers in Chicago, with prefixes shown on the above final list and who are entitled to refunds, will hear from us. It is expected that by the end of May refunds to *all* present coin box subscribers in the city and notices to *all* former subscribers, advising them as to procedure to be followed in obtaining their refunds, will have been mailed. To accomplish this a special force of 2500 persons, working full time and using the latest type draft-writing check-signing machines and other time-saving devices, will have handled 45,000,000 collection tickets as well as hundreds of ledgers and other records, some going back more than ten years and weighing in all many tons.

Our work is on schedule. Before April 1 these forces had conducted 500,000 personal interviews and computed, prepared and mailed about 600,000 separate refunds, representing a total gross disbursement of nearly $11,000,000. Payments have been made not only in Chicago and many parts of this country, but to former subscribers in thirteen foreign countries, some as far away as India and Palestine.

We are now ready to complete the transaction with every former subscriber who had service entitling him to a refund under any prefix not on the April and May schedule printed above, and will be ready for every former subscriber *on* the above list as soon as such subscriber receives our notice (between now and the end of May) and communicates with us. Computations on all previous lists have been finished, drafts mailed to present subscribers and notices mailed to former subscribers. We know that some former subscribers are waiting until the rush is over to respond to these notices. Perhaps some have delayed because they thought it necessary to come to the downtown office.

There is no need to wait. There is a business office not far from you. It is open from 8:30 A.M. to 5:30 P.M. six days a week.

These offices are located at the following addresses:

North	*South*
1025 Sunnyside Ave.	6317 Maryland Ave.
5100 N. Clark Street	11257 S. Michigan Ave.
4028 Irving Park Blvd.	1512 West 63rd Street
2861 N. Clark Street	842 East 43rd Street

West	*Loop*
1551 N. Crawford Ave.	212 W. Washington St.
4458 W. Madison Street	
3457 West 26th Street	

You may respond by mail if you prefer and you do not need to remember your old telephone numbers. Just write us your name, tell us the approximate dates and the addresses at which you had service and we will locate your old records.

We are moving along and we want to complete the work for you as soon as possible. So, if you have not responded to your notice please do so at once. If you had service entitling you to a refund (on a prefix not on the above list) and have received no notice from us please let us know. We wish again to assure our coin box subscribers that we appreciate their assistance and cooperation.

ILLINOIS BELL TELEPHONE COMPANY

April 3, 1935

EXPECT TO SEAT JURY TODAY TO TRY F. P. PARISH

Challenges Largely Used Up on First Day.

Selection of a jury to try Frank P. Parish, erstwhile "boy wizard of finance," and three former associates on charges of mail fraud in the collapse of Missouri-Kansas Pipe Line company in 1931, began yesterday in the court of Federal Judge John P. Barnes.

At the close of the day not a single juror had been definitly accepted by both sides as the government adopted the procedure of tendering 12 veniremen and the defense peremptorily challenged five of them. After the defense accepts a full jury, these men will be turned over to the prosecution for further questioning.

As only five of its ten challenges remain for the defense and the government has already exercised two of its six peremptory calls, it is regarded as likely the jury of twelve, with two alternates, will be completed this morning. Five veniremen were excused for cause yesterday.

Avoid Insull Investors.

The government used its two challenges against men who had invested in Insull Securities, apparently anxious to avoid the service of these veniremen in view of the acquittal of Samuel Insull and 16 of his former associates on mail fraud charges last November.

The defendants, in addition to Parish, now 38 years old, are Ralph G. Crandall, Chicago attorney; Samuel J. Maddin of Kansas City, Mo., and James F. McManmon, a Tulsa, Okla., oil man. All were officials and directors of the pipe line company and its stock marketing affiliate, Frank P. Parish & Co. They are charged with using the mails "in a scheme and artifice to defraud" the public, which bought $35,000,000 of Missouri-Kansas stock.

U. S. Case to Take Three Weeks.

The opening statement for the government will be made, probably this afternoon, by Horace A. Hagan, special assistant to the United States attorney general. He is assisted in the prosecution by Assistant United States Attorneys Harry Connaughton and Warren Canaday.

The government will require at least three weeks to present its case and the defense has indicated it will need two weeks. Among the one hundred and fifty witnesses, who will be called for the prosecution, are Francis I. du Pont of Wilmington, Del., a former director of the pipe line company; Stanley Russell, vice president of the National City bank of New York, and J. D. Creveling, vice president of the Cities Service company.

Expects to Reorganize Concern.

Parish, blond and youthful appearing, with a "collar ad" profile, told reporters that he was still confident of recouping his fortune.

"I don't know why I'm here," he said in response to a question for comment on the trial.

"I'm fighting to reorganize Missouri-Kansas," he added, "and things look good."

He listened intently to the questioning of prospective jurors, occasionally leaning over to whisper to the defense attorneys. Behind him sat Maddin, short and gray haired. Crandall is of medium height, wearing eyeglasses, and is scholarly in appearance. The fourth defendant, McManmon, is tall and nearly completely bald.

The Charges Against the Four.

The four men are being tried on 29 counts, each of which carries a maximum penalty of five years in prison, or $10,000 fine, or both. Thus the maximum possible punishment each man faces, if found guilty on all counts, is 145 years in prison and a fine of $290,000.

Specifically, the government charges that the defendants sold to the public capital stock in the amount of $35,000,000 by misrepresenting the assets of the company. According to the prosecutors, the company repurchased blocks of its own stock to maintain a rising market from Jan. 30 to June 16, 1930. The company went into receivership a year later. Parish is accused also of having taken large "secret" profits.

The defendants are alleged to have spent large sums on advertising, giving wide publicity to a $40,000,000 pipe line project from Amarillo, Tex., to Indianapolis. The building of the line was then in the promotional stage, according to the government, and the company later had to mortgage all its equity to complete the work. The line now reaches from Texas to the southern part of Indiana.

KILLED IN ELEVATOR ACCIDENT.

Ivan Fisher, colored, 45 years old, 4824 Vincennes avenue, a porter in the building at 213 North Morgan street, was crushed to death by an elevator there yesterday.

WINS LOVE SUIT

MRS. MAUD KIMBELL.

JUDGE AWARDS $15,000 BALM IN KIMBELL CASE

Probably New York's Last Case.

New York, April 2.—[Special.]—Mrs. Maud Kimbell was awarded $15,000 damages today. Her case probably is the last alienation of affections suit in this state. The legislature just passed a bill outlawing such actions.

The award was made by Supreme Court Justice Kenneth O'Brien in Mrs. Kimbell's $100,000 suit against Charles Severy, manufacturer, and his wife, Edna.

Wife, Husband Accused.

Mrs. Severy, whose theatrical name is Claire Wilson, was charged with alienating the affections of Mrs. Kimbell's husband, Grant Kimbell, a radio singer. Severy was charged with having "aided and abetted" by permitting Kimbell to reside in the Severy apartment.

Mrs. Kimbell's charges first were aired in court last June when she tried unsuccessfully to obtain a divorce. The alienation trial was begun on March 25 with Justice O'Brien presiding without a jury.

After Justice O'Brien had announced that he would direct a verdict in favor of Mrs. Kimbell and had invited a discussion of damages, Harry Sitomer, counsel for Mrs. Kimbell, asked for an award of $25,000 against Mrs. Severy and $10,000 against Mr. Severy, asserting that the actions of both had been "brazen and willful." Justice O'Brien, however, said he did not believe this to be true of Mr. Severy's part in the affair.

Plan to Appeal at Once.

The court granted the defendants a 30 day stay of execution of the judgment against them, and when Mrs. Severy left the courthouse with her husband, she said: "She hasn't won yet!" referring to Mrs. Kimbell. Her lawyer said an immediate appeal will be taken to the Appellate division.

"I was surprised and shocked at these lurid things Mrs. Kimbell brought up, because they are untrue," Mrs. Severy had said in a statement during the trial. Adding about Kimbell, "he didn't have a dime. They had been dispossessed."

Mrs. Severy also added Mrs. Kimbell had been invited and refused. "She didn't like me. We had nothing in common."

AIR LINE PLANS A CACHET FOR PACIFIC FLIGHT

Provisions have been completed for a special cachet for mail to be flown on the projected California-to-Hawaii round trip flight by Pan-American Airways, Inc., according to an announcement yesterday from the postoffice department in Washington.

Regulations do not permit issuance of a special air mail stamp for this flight, so the airways company has undertaken to accommodate stamp collectors by affixing its own special cachet, according to the announcement. The charge will be $1 for each cover cacheted in one direction, and $2 for each cover for the round trip. This charge is in addition to the air mail postage, which is 6 cents each way for each letter of minimum weight. The letters will be officially postmarked if certain regulations are complied with.

Covers to be sent must be in the hands of the company in San Francisco not later than 5 p. m. next Monday, the announcement says. To assure legible covers for collectors, ample space must be left on each envelope for the cachet.

ETHIOPIA CLAIMS ITALIAN OFFICER MURDERED NATIVE

Gives Another Version of Frontier Incident.

[Chicago Tribune Press Service.]

LONDON, April 2.—Italy's heroic story of how an Italian corporal and a single native routed 300 Ethiopian soldiers was reduced today by Ethiopia to a simple commercial deal that went wrong.

The Ethiopians' account, which is not likely to ease the tension with the Italians, who are gloating over the Italian "heroism" against terrific odds, was given in a telegram from Addis Abada to the Ethiopian legation in London after the Italian minister to Ethiopia had handed a protest to the Ethiopian government.

The Ethiopian Version.

The legation's subsequent communique said the Italian account of the latest incident on March 23 was: "A corporal with a single native hidden behind an ant hill put to flight 300 Ethiopians, who left one dead, two rifles and sixty bullets."

What really happened, according to the Ethiopian version, was that the chief of the Italian outpost at Um Hager, in Eritrea, offered to buy two rifles from an Ethiopian named Tesema Engueda. The latter, on the night of March 23, took a servant into Italian territory to deliver the rifles.

"Tesema Engueda found the Italian and his askari—native soldier," the commique said. "Having delivered the rifles, Tesema was murdered in a cowardly way by the Italian, whose askari was shot at, but not hit, by the servant.

"The servant was later arrested by the Ethiopians. The Ethiopian government will demand penal proceedings against the murderer."

Britain Sends Airplanes.

It was reported tonight that a number of giant Royal Air force Victoria troop carriers had been dispatched from Cairo to Aden, Arabia, about six hours flying distance from Addis Ababa. The planes will stand by, prepared to dash to the rescue of British subjects marooned in Ethiopia in event of hostilities.

The increasing tension in the Italo-Ethiopian dispute was indicated in a message to the Daily Telegraph from its Addis Ababa correspondent. He reports that incidents at various frontier posts give rise to the wildest of rumors. These inflame the soldiery, and the government finds it more and more difficult to restrain them from taking retaliatory measures, the correspondent said.

The position among the warlike tribes of the north is said to be particularly acute. Warlike preparations now are being openly made, and troops are being mustered in throughout the country, it is stated.

The action of France in detaining munitions consigned to Ethiopia through Djubuti, port of French Somaliland, created a bad impression in Addis Ababa, but the consignments have now been released.

FAMOUS GERMAN BOYS' CHOIR TO SING IN CHICAGO

The Dresden Kreuzchor, one of the most famous boys' choirs in Europe, arrived from Germany last week on the S. S. Stuttgart to fulfill an engagement in this country that includes a concert the evening of April 12 at the Auditorium theater in Chicago. The choir has a history dating back to the year 1200 and is composed of sixty boys ranging from 10 to 19 years who are students at the Holy Cross school in Dresden. Mayor and Mrs. Edward J. Kelly head the list of ninety Chicago sponsors.

Elizabeth Arden's

SAVON KENOTT

for beautiful teeth

35c . . . 3 TUBES FOR $1

© 1935 EA

JUST COMPARE THIS WHOLLY AMERICAN GIN

• for flavor • for smoothness

• for blending in mixed drinks!

Always insist on Fleischmann's— for smoother, milder cocktails

"PRINCE" MIKE SEIZED AS U. S. PAROLE BREAKER

New York, April 2.—[Special.]—"Prince" Mike Ronmanoff, quondam pants presser, gained a title today which isn't in the almanach de Gotha. Federal officials nominated him vagrant No. 1 of New York City and locked him up for parole volation.

Acquitted in Tombs Police court of charges growing out of the rumpus he created recently when locked out of his room at the Hotel Plymouth over the matter of rent, Mike, otherwise known as Harry Gerguson, thoughtlessly accepted an invitation to call at the federal building and was promptly arrested.

Mike was turned over to the United States marshal and lodged in the federal house of detention pending a hearing tomorrow before Federal Judge John C. Knox.

Asked to explain the arrest, Sweet said Mike had displayed "a general indisposition to live like a human being. You can call him vagrant No. 1 of New York City."

Mike was placed on probation for three years by Judge Knox after he had pleaded guilty in July, 1933, of entering the United States illegally."

Take 15 Bodies from Ruins of Barn Destroyed by Fire

UNGVAR, Czechoslovakia, April 2.—(AP)—Fifteen charred bodies, only one of which could be identified, had been taken from the smoking ruins of a barn frequented by tramps today.

A Great Store in a Great City

THE FAIR

STATE, ADAMS and DEARBORN STREETS

Oak Park—Lake at Marion St Milwaukee Ave at Wood St

Invites You to an

Exhibition of School Art

Produced Under the Direction of

"Around Chicago Art Educators"

and Representative of

Aurora, Illinois	Joliet, Illinois
East Aurora, Illinois	Libertyville, Illinois
Batavia, Illinois	Maywood, Illinois
Berwyn, Illinois	Oak Park, Illinois
Cicero, Illinois	River Forest, Illinois
Elgin, Illinois	Sycamore, Illinois
Elmhurst, Illinois	West Aurora, Illinois
Evanston, Illinois	Whiting, Indiana
Geneva, Illinois	Wilmette, Illinois
Glen Ellyn, Illinois	Winnetka, Illinois

Hammond, Indiana

It is gratifying to THE FAIR to have the opportunity of presenting to Chicago so interesting and promising an exhibit. "Around Chicago Art Educators" have done much to promote the development of art in the young, as demonstrated in this display.

APRIL 3rd to APRIL 22nd

THE FAIR—Eighth Floor—State St. Store

★ ★ ★ ★ ★ ★ ★

$5,000 IN CASH PRIZES!

STATE CAPITAL CROSSWORD PUZZLES

THE NAME OF A STATE CAPITAL IS IN EACH PUZZLE. SOLVE THE PUZZLE AND NAME THE CAPITAL.

A new puzzle appears each day in the Daily Tribune. Hold all puzzles until you have the complete set of 48. Then send them in. For rules and previous puzzles, get back copies from your newsdealer or the Tribune.

NO. 27 "STATE CAPITAL" CROSSWORD PUZZLES—CHICAGO TRIBUNE

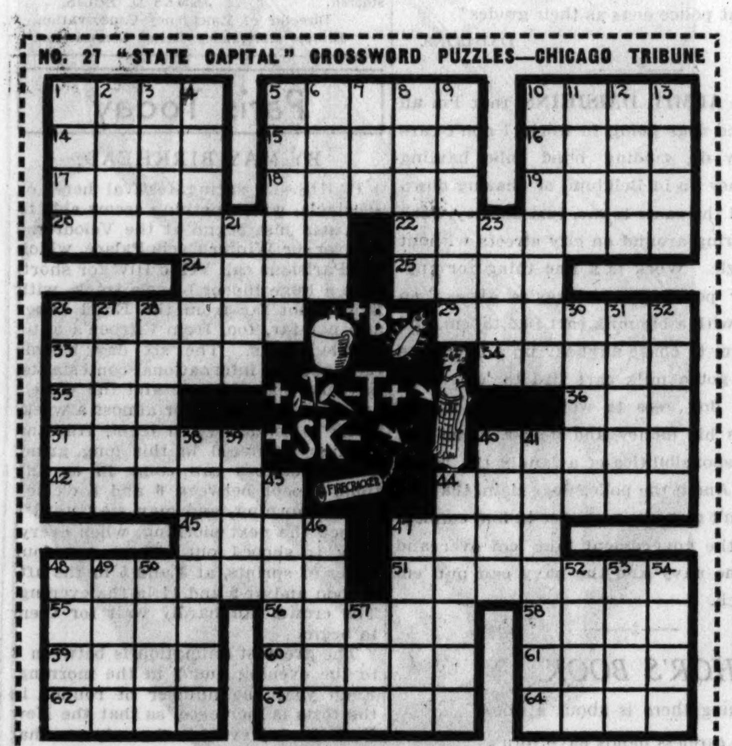

CLUE: Capital of the Bayou State.

The Capital City Named in This Puzzle Is:__________ State__________

HORIZONTAL

1. Italian monetary unit
5. Fight
10. Nonmetallic mineral
14. British seaport in Arabia
15. Penetrating search
16. Concern
17. Metal dross
18. Bird
19. Gift of charity
20. Dissenter
22. Most uninteresting
24. Segment of chain
25. One of the Great Lakes
26. Losing color
29. Over there
33. Choose for office
34. Courage (slang)
35. Tree
36. Be ill
37. Uncertainty of mind
40. Kind of bandage
42. Narrow
44. Hut
45. Roman tyrant
47. Tailless leaping amphibian
48. State capital
51. Monotonous
55. South African plant
56. Beverage
58. Pathway
59. Result of use
60. Residence
61. Shield
62. Puts
63. Stopped
64. Bristlelike organ

VERTICAL

1. Flick of a whip
2. Unoccupied
3. Back
4. Divine
5. Season
6. Earthenware jar
7. Steal from
8. Dwell
9. Destitution
10. Kind of triangle
11. Wan
12. Limbs
13. Support
21. Hue
23. Jungle beast
26. Gives food to
27. Mete
28. To object
30. Draw off by degrees
31. Put out
32. Kind of race
38. Men in money business
39. Bonds
40. False
41. Spanks
43. Medicinal lozenge
44. Became bitter
46. Vegetable
47. Demonstrative word
48. Face bones
49. On the sheltered side
50. Jacket
52. Storm
53. Single thing
54. Tableland
57. Defective explosive

THE NEXT PUZZLE WILL APPEAR IN TOMORROW'S TRIBUNE

Things Are Blossoming This Spring as Never Before at . . .

A Great Store in a Great City

THE FAIR

STATE, ADAMS and DEARBORN STREETS

Oak Park—Lake at Marion St. Milwaukee Ave at Wood St

Town and Country Pure Dye Silk

SHIRTMAKER FROCKS

$5.95

Also Rayon Seersuckers and Sorority Crepes

It's just this breezy type frock that has taken New York by storm! A perfect type for resort and spectator sports wear with its smooth tailoring. Sportswomen in action can depend on its clean lines, pleats, action backs, gay scarfs for distinction and for comfort. Striped pure dye silks, blazer stripes, checked rayon seersucker, and sorority crepes in solid colors. Sizes 14 to 44.

THE FAIR—Town and Country Sport Shop—Third Floor—Also Oak Park.

Lace Shirtmaker Fashion Frocks

$15

The softness of lace fashioned into tailored lines—something to get ecstatic about! One of dozens of styles in sizes for misses and women.

THE FAIR—Third Floor—Also Oak Park Store.

3-pc. Cloth Suits for Jr. Misses

$17.75

The full length swagger coat can be worn all summer long, besides which you have a devastatingly smart tailored suit in grand colors. Sizes 11 to 15.

Junior Princess Section—Third Floor—Also Oak Park Store.

Exmoor Suits are Casually Chic!

$15

VALUES TO $39.50. Of course you want a suit—and one of these if possible! Distinguished box, full length, and cape coats in checks, mixtures. Sizes 12 to 20.

THE FAIR—Third Floor—Also Oak Park Store.

Perforated Rubber

"Diana" Girdles

$5.00

Are Amazingly Comfortable!

You'll be astonished at their softness — unless you've worn one — for they're covered with jersey and lined with velvet textured suedette —as soft as anything you can wear! And the wonderful things they do for hips, the way they slim down a diaphragm is something to wonder at! In side lace and step-in styles.

Back Lace Styles Are Distinctive

These back lace models are lined with a fine, soft fabric that will absorb perspiration. They are covered with jersey and are unusually attractive in appearance. Expert boning in front and lace back controls and regulates the diaphragm. For girdles of superior quality, this price is exceptionally moderate.

"Diana's" will be shown on Living Model today and all this week, State Street store.

THE FAIR—Third Floor—Corset Section—Also Oak Park Store.

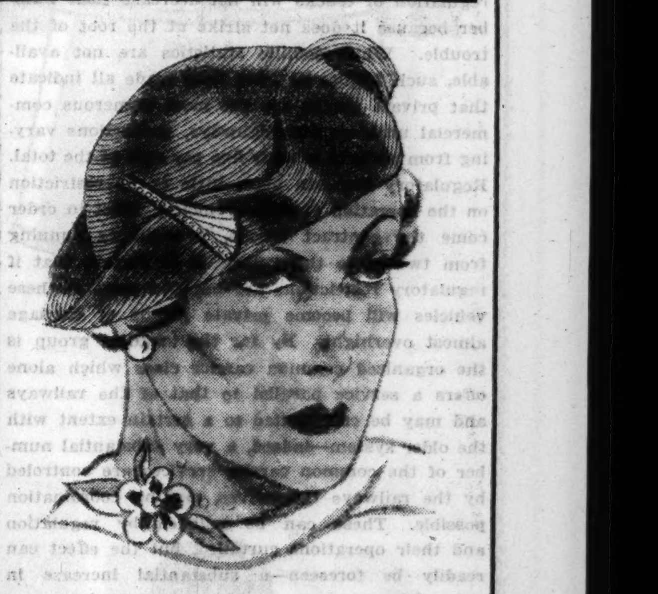

Even Though They're Large Headsizes These Styles Take Years Off Your Age

HATS

With Youthful Glamour

$5.00

Large headsizes, yes—but so easy to take! So delightfully small in appearance! Enticing little Bretons, dashing sailors, suave off-the-face types, act like magic in taking off years . . . in making you look gloriously, happily young! Of baku, ballibuntl, rough, sharkskins, and felt.

THE FAIR—Third Floor—Also Oak Park Store.

Chicago Daily Tribune

THE WORLD'S GREATEST NEWSPAPER

FOUNDED JUNE 10, 1847

ENTERED AS SECOND CLASS MATTER JUNE 8, 1903, AT THE POSTOFFICE AT CHICAGO, ILL., UNDER ACT OF MARCH 3, 1879.

All unsolicited articles, manuscripts, letters and pictures sent to The Tribune are sent at the owner's risk, and The Tribune company expressly repudiates any liability or responsibility for their safe custody or return.

WEDNESDAY, APRIL 3, 1935.

THE TRIBUNE OFFICES.
CHICAGO—TRIBUNE SQUARE.
MILWAUKEE—EMPIRE BUILDING.
NEW YORK—220 EAST 42D STREET.
DETROIT—5-167 GENERAL MOTORS BUILDING.
WASHINGTON—815 ALBEE BUILDING.
BOSTON—718 CHAMBER OF COMMERCE BUILDING.
ATLANTA—1825 RHODES-HAVERTY BUILDING.
LONDON—135 FLEET STREET.
PARIS—21 RUE DE BERRI.
BERLIN—COLUMBUS HOUSE, POTSDAMERPLATZ 1.
RIGA—STETINES IELA 2.
ROME—GALLERIA COLONNA [SCALA A].
SHANGHAI—38 AVENUE EDWARD VII.
TOKIO—IMPERIAL HOTEL.
MEXICO CITY—HOTEL REGIS.
PANAMA CITY—HOTEL CENTRAL.
SPECIAL REPRESENTATION.
SAN FRANCISCO—820 KOHL BUILDING.

THE TRIBUNE'S PLATFORM FOR ILLINOIS

Repeal the Tyranny Law.

THE TRIBUNE'S PLATFORM FOR CHICAGO

1. *Cut taxes in half.*
2. *Pay the defaulted bonds.*
3. *Overcome crime.*
4. *Install modern street cars.*
5. *Establish a lake front airport.*
6. *Introduce suburban service appropriate to this century.*

"The Newspaper is an institution developed by modern civilization to present the news of the day, to foster commerce and industry, to inform and lead public opinion, and to furnish that check upon government which no constitution has ever been able to provide."—Chicago Tribune.

AMERICAN GOVERNMENT.

With the withdrawal from the Supreme court of its appeal in the case of the Belcher Lumber company the administration in effect declares its intent to substitute for a government of law a government of men.

We invite the American citizenry to reflect upon the significance of that declaration.

NEW LAUREL FOR THE AMERICAN PLANE.

A recent announcement of the London and Continental Air Lines is worthy of special mention. At stated intervals trains will leave Victoria station, London, for Gatwick airport, where transfer will be made to planes destined for Le Bourget field, Paris. The elapsed time from Victoria station to Place de Concorde will be two hours and twenty minutes, the flight requiring but a single hour. "The operators plan to use modern American, low winged, twin engined, twelve passenger planes."

The service between London and Paris is easily the oldest and best known in the world. What a triumph for the genius and courage of the American aviation industry in the face of burocratic oppression and indifference at home!

THE JOKER IN HIGHWAY REGULATION.

A correspondent recently drew our attention to what he considered an inconsistency in our editorial attitude. He was unable to reconcile our vigorous campaigns for safety on the highways with our opposition to the proposal for interstate commerce commission regulation of trucks. To him regulation meant less trucks and safer highways.

This is just where the inexperienced theorist goes astray. Interstate commerce commission regulation of trucks will not decrease their number because it does not strike at the root of the trouble. While definite statistics are not available, such studies as have been made all indicate that private trucks are the most numerous commercial units on our highways, proportions varying from sixty to seventy-five per cent of the total. Regulatory law can place little or no restriction on the operation of these vehicles. Next in order come the contract trucks, percentages running from twenty to thirty-five. It is certain that if regulatory restrictions are imposed most of these vehicles will become private means of carriage almost overnight. By far the smallest group is the organized common carrier class which alone offers a service parallel to that of the railways and may be coördinated to a certain extent with the older system—indeed, a very substantial number of the common carrier services are controled by the railways themselves, making coördination possible. These can be reached by regulation and their operations curtailed, but the effect can readily be foreseen—a substantial increase in private trucking on our highways. Trafic cannot be forced back into box cars by regulation. It has fled from them because of the railways' frozen, unbusinesslike, and unsympathetic freight rate structure.

Then what is the remedy? Perh[illegible] can find the answer if, through comparison [illegible] something more familiar, we stop thinking of transportation as a thing apart. The railways are nothing more than contractors for our travel and transport needs. Let us regard them as such. To illustrate—THE CHICAGO TRIBUNE contemplated a radio annex on the north side of the Tribune Tower. We have on our staf carpenters, steamfitters, and masons who could readily form the nucleus of a construction gang, so why not proceed independently under the direction of our building superintendent? Who could be better qualified to do the work than these men who know every foot of the adjoining building? Instead we call for tenders to discover that for various reasons a contractor can always underbid private estimates. The award is made on that economic principle, otherwise construction would proceed under the supervision of our own artisans.

It was just so with the railways. A century ago they entered the field to submit tenders for our transportation needs. Rates were so much lower than the cost of private transport that such efforts were progressively abandoned. By the seventies the railways monopolized the picture and remained almost undisputed masters for a half century. Then burocratic domination assumed control and developed theories of "scientific" rates to cure imaginary ills and percentage advances in all freight rates to produce adequate earnings. The inevitable occurred. Private transportation returned with a vigorous new power unit known as the internal combustion engine.

THE CHICAGO TRIBUNE is as apprehensive as its readers of the increase of commercial vehicles on our highways. Their accident rate is relatively high and they are seriously interfering with the community intercourse for which the highways were intended. The obvious remedy is to transfer the freight trafic to the box car by restoring the economic advantage of the railroad. With our transportation control once more in a position to bid the private truck must retire from expensive long distance hauling and confine itself to services where comparative costs justify its use.

ABOLISHING THE GRAND JURY.

The abolition of the grand jury is authorized in the constitution of 1870 and therefore was in the minds of the very able body of citizens who framed that document as a measure which might commend itself to a later generation. That it has now become expedient is, we think, a question for frank discussion and very careful consideration; certainly not for hasty adoption. The Judicial Advisory Council of Cook County favors it and its recommendations are worthy of great respect. Probably a substantial majority of the Illinois bar favors abolition, but there is respectable dissent.

There are strong reasons for doing away with the procedure of indictment and the substitution of the procedure by information, which seems to be satisfactory in some other jurisdictions. In the disposal of ordinary criminal prosecutions, procedure by information would accomplish a substantial saving of time and money. The cost of maintaining the system of monthly grand juries and the time required by grand jury service are worth saving. Even more important is the advantage of expediting the prosecution of criminals or persons charged with crime.

The argument against abolition of the grand jury on the ground that it will expose the person charged with crime to the possible malevolence of prosecuting officials would carry more weight if grand juries did not habitually follow the recommendations of the prosecuting officials. In actuality grand juries do not often take an independent course, and it is not difficult, we suspect, for a prosecutor to arrange matters so that an indictment will be voted or refused according to his wish. We do not say this in criticism of our prosecuting officials, who in the great majority of instances are conscientious men not disposed to abuse their power. But it is not well in making laws to ignore the possibilities of abuse even though it will very rarely occur.

The experience of jurisdictions which have used the procedure by information for some time is perhaps the most important basis for a decision, but it is not necessarily conclusive. It should at any rate be studied. The saving of time and public money and especially the expediting of trials are highly desirable, but even more important is the protection of the individual from injustice.

No doubt all these considerations will be thoroughly canvassed and a wise conclusion reached as to the best procedure in the disposal of ordinary criminal charges. But there is another phase of the proposal to abolish the grand jury which, we think, has not been given sufficient attention. There are circumstances in which corrupt politics has acquired a dominating influence and even a direct control of the agencies of government so that it is able to censor or suppress the ordinary unofficial means of inquiry and exposure. In such a situation a grand jury or special grand jury may be an effective instrumentality, perhaps the only effective instrumentality, of exposure if not of prosecution.

The grand jury is an agency of great prestige and great powers. We think the legislature should hesitate to abolish it altogether. The proponents of the new code have apparently recognized the need for some sort of substitute for it for unexpected or unusual emergencies, such as we have suggested. They have provided for a board of inquiry, but we cannot find in this agency a satisfactory substitute for the grand jury. The code provides that any judge of a Circuit court exercising criminal jurisdiction and subject to the rules of the Criminal court of Cook county, the chief justice of that court, may, and at the request of the attorney general or state's attorney shall, order that a board or boards of inquiry be constituted. The duty of the board shall be to inquire into all such criminal offenses triable within the county for which it was constituted, as may be signified to it by the attorney prosecuting for the people or by order of the court and to present informations with respect to such offenses. The board shall consist of seven persons possessing the same qualifications and entitled to the same exemption as petit jurors and shall be drawn from the same list as petit jurors.

We doubt that such a new agency would be found to be a satisfactory substitute for a grand jury where a situation involving powerful political influences and conditions of great public concern exists. At any rate, we think this part of the code requires more consideration.

Editorial of the Day

MEDICINE MAN'S HEYDAY.

[Battle Creek News.]

The old medicine show man must be lamenting in his grave over the opportunity denied him because he lived too soon.

His, comparatively, was a hard life. He had to go from place to place to find his "suckers" and sell his wares. His crowds may have been large as crowds went in those days, but there was a limit to the number his honeyed voice could reach even on the most successful days. Only so many could gather around the back of his wagon or his stand, and he would have to move on to another town for a new audience.

If he had but lived today! With the radio at his command!

No better times than these ever came for the medicine show man, the gold brick salesman, the demagog, and the ballyhoo artist.

Where only dozens heard before now millions listen. The audience stretches from coast to coast and border to border, and the ballyhoo can be sent into the valleys and up the hills, to more remote spots than even the mail can reach.

What a heyday it would have been for the medicine man!

What a heyday he is having under a new name—in the guise of the miracle maker who has the patent medicine which he is making millions believe will cure the country.

A LINE O' TYPE OR TWO

Hew to the Line, let the quips fall where they may.

Reg. U. S. Pat. Off.

YESTERDAY'S one man candidacy for mayor of Chicago seems to indicate we're tired of political parties and we're looking to dynamic personalities instead. Or are we? Anyhow, the labors of the Republicans to give the old elephant a big comeback in 1936 remind me of a crowd of men I saw on the Maine coast once skinning and stuffing a dead whale. But what about the Democratic party? asks Laura. Ah, Laura, all animals do not become extinct at the same time. Centuries ago the dinosaurus disappeared from the earth; then the dodo did a fadeout; some day even the hot dog may disappear and then—well, Laura, the Democratic party may slide into the limbo of forgotten things. One can never tell.

—‡—

BUT IF THE POLITICAL PARTIES do go out how are we going to get seeds from the congressmen and five cent cigars from the county chairman? And who is going to fix things over at the city hall if we get a ticket for parking in the wrong place or exceeding the speed limit? Gosh! it will change our whole American system of government! And how can we write to our congressman today if he isn't sent to Washington by the party we belong to? And if we can't write to our congressman our whole political system is right out there on top of the junk heap!

—‡—

EACH MONTH IS APRIL.

A stiff wind at his heels,
He rushes by.
He sees no storm clouds massing
In the sky;
The lamp he carries with him
Spreads the light
Of day on dark and stealthy
Shapes of night.
He does not hear the doctrines
Men expound—
The cry within his breast
Is sweeter sound.
He does not shiver in
Mid-winter cold;
No matter what his age,
He is not old.

Each month is April—spring
Is never past
To him who dreams and holds
His hope steadfast!

FERRY ADAMS.

—‡—

THE GERMANS ARE SAID to have ready right now hundreds of guns that will shoot as far as Big Bertha did in the last war, seventy-five miles. If the U. S. adopts the gun dinged if I don't join the artillery in the next war. In the battle's flame and smoke it would be quite a pleasant feeling to know that the enemy was seventy-five miles away. And if the dirty cowards kept advancing we gunners could move our cannon back so that we could always keep seventy-five miles away. But I'd want the government to put that in writing. Sometimes generals get mighty careless in battle.

—‡—

That's Why! Because They Can't See 'Em.

Sir: Do you notice that it is police dogs that lead blind people around? Yes, police dogs, and not the nasty little Scotties and Poms and Sealies. Will you please stop telling about police dogs treeing you and making you jump fences and tell me why it is that, if these dogs are as menacing as you say they are, blind people, the people who can't see anything, select these great police dogs as their guides?

DAISIKINS.

—‡—

BUT I WILL ADMIT, DAISIKINS, that I'm all in favor of police dogs going to work. I don't care what work they do, guiding blind folk, hauling little carts as they do in Belgium, or chasing down bandits. It's all the same to me, just so they work and stop wandering around on city streets without a leash or muzzle. Work is a fine thing for anybody, especially police dogs. They're always on a leash then or with a big milk cart tied to 'em, and it's hard for them to chase anybody up a telephone pole if they've got a milk cart tied to 'em. The sooner a police dog goes to work at any honest labor and saves his money and gets a home and takes on the responsibilities of a family the better I'd be pleased. And if the police dogs claim that the depression doesn't give 'em a chance to find employment then let the government take 'em over and give them to the navy and the navy can put 'em on the dog watch.

—‡—

THE AUTHOR'S BOOK.

Something there is about a book
That careless hands have torn
Which makes me feel ashamed
And lonely, and forlorn.

This mutilated page evokes
A sudden blur of pain,
Reminding me of men who stand
Forgotten in the rain:

Spindrift of the restless sea
Of brick and stone and flesh,
Hopelessly entangled in
The seaweed's subtle mesh.

I wonder how the author feels
Who finds his book so marred—
His patient, labored handicraft
Discarded, torn, and scarred.

JOHN DILLON HUSBAND.

—‡—

"ANDREW MELLON SAYS Income Tax Law Is a 'Strange Law.'"—Headline. Right, Uncle Andy; it's not only strange, it's uncanny. Likewise weird, unusual, puzzling, bewildering, unheard of, bizarre, abnormal, egregious, unique, curious, unexpected, indescribable, and unconscionable. And also, Uncle Andy, much like a pair of pants you see now and then in a tailor's window which are marked "Uncalled For."

R. H. L.

How to Keep Well By Dr. Irving S. Cutter

To the limit of space questions pertaining to hygiene and prevention of disease will be answered in this column. Personal replies will be made to inquiries, under proper limitations, when return stamped envelope is inclosed. Dr. Cutter will not make diagnoses or prescribe for individual disease.

[Copyright: 1935: By Chicago Tribune-New York News Syndicate, Inc.]

CARE OF PREMATURE INFANTS.

NATURE, of course, intends that the child shall be fully developed before birth, but sometimes disease or other factors bring on labor, which ushers a new life into the world before the proper time.

Kidney disease, syphilis, heart disease, diseases of the blood, tuberculosis, or any type of infection in the mother present unfavorable conditions for the infant's life. The low limit at which life is possible is a weight of approximately two pounds, although the case is recorded of a child who survived with a birth weight of but 14 ounces. Experience has shown that any infant weighing over four pounds should make satisfactory progress if a favorable environment is provided.

The premature baby's chance for life depends upon many circumstances, chiefly the prompt adoption of a correct type of management. Deprived of heat from the mother, many of these infants will show a body temperature even below 95 degrees F., and protection from chilling is imperative. In such cases the baby should not be bathed, but should be wrapped in lamb's wool and placed in a small, electrically heated crib which is maintained at a proper heat, so that the infant's temperature will not fall below 99 degrees. It is far more dangerous to allow the child's temperature to drop below 98.6 degrees than to keep it at 100 degrees or slightly over.

It is not absolutely necessary to provide a special chamber [incubator] for the premature baby. On the contrary, an ordinary crib in a well ventilated room is entirely adequate if the proper temperature can be maintained. For the purpose of sustaining an even heat electric pads or a small electrically heated blanket may be used. Hot water bottles cool and hence do not supply uniform heat. Humidity is even more important than temperature, as dry air with its resulting loss of fluid adds to the difficulties of breathing. In the ordinary home moisture must be supplied, so that the relative humidity will not drop below 40.

All persons who have charge of a premature baby should be free from respiratory infections and, as a precaution, should wear gauze masks over the nose and mouth. No one should be permitted to handle the child or even enter its room—not even the physician—unless a sterile gown covers the clothing and a mask is worn.

Care must be taken to see that the child receives the right amount of fluid. This should total from one-fifth to one-seventh of the body weight each 24 hours. Because of the baby's tiny stomach it may be necessary to give some fluid under the skin.

Mother's milk is essential. This may be administered through a medicine dropper or a Breck feeder, which consists of a glass receptacle fitted with a small nipple at one end and a bulb at the other. By gently pressing on the bulb the nurse assists the infant in obtaining an adequate supply of milk.

Regardless of the weight at birth, all babies usually lose for the first week or so. In a recent successful case the birth weight of 1 pound 10½ ounces dropped rather steadily to 1 pound 5 ounces before gain began. Mother's milk, which was sterilized to avoid infection, was used.

Rickets and nutritional anemia must be guarded against, since the baby has not been able to store sufficient vitamins and minerals before birth and its food will of necessity require reinforcement, particularly with vitamin D and iron.

There is no evidence to support the belief that a premature baby will always be delicate. On the contrary, many of these children develop into superb physical specimens of manhood and womanhood. There may be some danger, however, that overindulgence or petting of the child will result in certain behavioristic problems that may prove difficult as age increases.

ASPIRIN.

Mrs. S. R. M. writes: I have found much relief in the use of aspirin. What is aspirin, an extract from a plant or a mineral, or a synthetic product? Is there any danger in its moderate use?

REPLY.

Aspirin is the trade name of acetylsalicylic acid. It is derived from coal tar. The starting point in its manufacture is the oily substance distilled from coal, called benzol. Some people have what is called an idiosyncrasy to acetylsalicylic acid, just as there are people who cannot eat strawberries without developing a case of hives. Most individuals, however, can use the drug in moderate doses without danger.

CLOTS ON BRAIN.

G. L. writes: What are clots on the brain?

REPLY.

This is the condition sometimes called stroke or apoplexy. Due to arteriosclerosis or other disease of the blood vessels of the brain, rupture of a vessel may occur; that is, a vessel may break, allowing the blood to flow into the brain substance or between the brain and the coverings [meninges]. This blood will clot, cause pressure, and symptoms of paralysis usually result. Improvement will take place if the surrounding vessels are able to absorb the clot, thus relieving the pressure.

NEW DEAL ANATOMY.

I. N. O. writes: On the whole, I approve of your health articles. However, I must correct a few statements. Don't you know that the brain is made of gristle, the heart of fat, and that the blood runs down one leg and up the other? If you don't believe it, ask any congressman. Physicians must revise human anatomy along new social and economic lines. If they don't the steam roller will leave them flat.

REPLY.

Economists, to the rescue!

FRIEND OF THE PEOPLE

Letters to this department must be signed with names and addresses of writers.

CCC APPLICATIONS.

Chicago, March 31.—[Friend of the People.]—What does one have to do to become a member of some CCC outfit? Where could one get information as to when the CCC will accept enlistments and where their office is located? B. D.

Applications for enrollment in the CCC are now being considered by Mr. E. T. Cleary, 310 West Madison street, Chicago, who is in charge of enrollments for Cook county. Requirements for enrollment as a junior selectee are that a man be between the ages of 18 and 25, inclusive, unmarried, and willing to make an allotment of at least $23 a month to his dependents. He must also be a citizen of the United States. If you can fill the above requirements you should apply to Mr. Cleary at the above address in order that your application may be considered.

JAMES D. ELLIS,
Director of Emergency Conservation,
Illinois Emergency Relief Commission.

PROBATE PROCEEDINGS.

Champaign, Ill., March 29.—[Legal Friend of the People.]—My husband has a will made out leaving everything to me. 1. My husband and myself own two pieces of property in both our names [but not joint tenant]. We have one son who would not interfere in case my husband died. Would this will have to be probated? 2. My husband has some postal savings in his name. Could I get this if the will was not probated? 3. We have some money in a building and loan in both names. Could I get this if the will wasn't probated? 4. We have money in the bank, in my name, but my husband can draw on it. Could I get this if will wasn't probated? 5. Would will have to be probated if I did not want to sell property? A. N.

1. Yes, in the sense that unless your son gives you a quitclaim deed, probate would be necessary in order to show a merchantable title to the real estate.

2. It does not seem probable that the postal savings officials would be willing to waive probate, but the best way to find out would be to take the matter up with them.

3. Take the question up with the people who are handling the deal. They could insist on probate.

4. Yes.

5. No, in the sense that you could hold a clouded title if you so desired, but we would advise you to clear the title either by securing a quitclaim deed or by probating the will.

TRIBUNE LAW DEPARTMENT.

Paris Today

BY MAY BIRKHEAD.

PARIS.—A spring festival here, or spectacle, which nothing seems able to dim, has just begun at the Velodrôme d'Hiver, or Winter Cycle Palace, which the Parisians call Vél' d'Hiv' for short. It is a huge indoor bicycle track, with fixin's, not far from the Eiffel tower and not far, too, from Citroen's automobile works. The six day bicycle race, open to international contestants, has just opened there and the wheels are to turn steadily for almost a week. There is an American team, Hill and Dempsey, entered in this long grind. The spectators can come in at any time, except between 6 and 8 o'clock in the morning, and may stay until 6 o'clock the next morning, when everybody is shooed out. There are four series of sprints, at 3 and 5 in the afternoon and at 9 and 11 in the evening. The crowd can hardly wait for them to begin.

The greatest animation is between 8 in the evening and 2 in the morning. Each year the number of rounds in the tests is increased, so that the New York six day event is the only one that can be compared to that in Paris as a test of endurance. The contest that has just begun is the 17th, and, of course, is minutely organized for both contenders and public.

The human spectacle is as curious as any one could desire who likes to see all kinds of people in a mass, high and low, rich and poor, and with all possible varieties of dress and bearing. The well-to-do often come in for some sharp comments from the less fortunate, something like the old Roman Saturnalia, where for two days the slaves had the right to tell their masters just what they thought of them.

It is figured that the round of the course, during the 144 hours that the six day races last, means that a cyclist who stays to the finish will have made his pedals revolve 300,000 times.

The smart restaurant at the Vél' d'Hiv'—known also as the Palais des Sports, where so many famous boxing matches are arranged by Jeff Dickson—is crowded with elegantly dressed women, and the painters and sketchers come there to get a whole series of up-to-date models.

Such figures as Georges Carpentier are to be seen there. He has recently opened a bar, by the way, in the center of Paris.

The dressing rooms of the contestants are decorated this year in pink and blue, which make a good effect under the strong arc lights. And there is plenty of noise with the loud speakers and the orchestras.

As for the excitement, it mounts steadily and becomes terrific at the finish.

SHAKESPEARE REWRITTEN

[London Daily Herald (Copyright).]

(Copyright in all countries.)

VOICE OF THE PEOPLE

Writers should confine themselves to 200 or 300 words. Give full names and addresses. No manuscripts can be returned. Address Voice of the People, The Tribune.

THE PRESIDENT AS STOCKHOLDER.

Chicago, March 29.—The article in your paper this morning by Willard Edwards on President Roosevelt's holdings of General Electric stock appears to me to be journalism of the stinking variety. [I use the word advisedly.]

Carrying with it the implication that the President has pursued his TVA policy in order personally to profit through his holdings of General Electric stock, the article is extremely obnoxious even to one like myself who has disagreed most violently with some of the policies pursued by the administration. The article indicates that the President's holdings in General Electric are worth 86 per cent more than when he took office on March 4, 1933. There is certainly nothing in the article to indicate that this record has been equaled and in many instances bettered by practically every premier industrial stock listed on the New York Stock exchange.

ARTHUR ROSENBAUM.

YOU MIGHT ASK HIM.

Des Moines, Ia., March 31.—In reading in today's TRIBUNE your account of the Delano-Roosevelt investments in General Electric stock, I am wondering if I could trade a hundred shares of Camco, which I bought on the strength of a prospectus which gave as director Franklin D. Roosevelt and other prominent men. A. C. M.

A CONTRAST.

Paris, Ill., March 29.—Permit me to second Mr. Eisler's commonsense comments on speeding fire engines. The reckless manner in which these machines go tearing along crowded streets is, as he points out, an unnecessary menace to life and limb. Evidently the custom is a survival of village volunteer fire department days and should not be tolerated in the modern city.

On the other hand, doctors whose mission is the saving of life are, in most cities, accorded no consideration whatever in the matter of speeding. In our town a sacred line is drawn around each rusty fire hydrant, and woe be to him who dares park his car inside this limit. Yet no provision whatever is made for the parking of physicians' cars convenient to their offices, and they are daily compelled to waste valuable time in getting to their cars and under way. Sometimes I think our so-called civilization is a pretty crude thing, after all.

E. O. LAUGHLIN, M. D.

PEACE IN THE MOVIES.

Chicago, March 28.—Now that the stage hands have taken over the moving picture operators' union everything has been nice and peaceful. No murders at all lately, not even a slugging. Stay that way. O. S.

THE ROTA SONG.

Chicago, March 30.—In your edition of March 30 in an article headed "Thousands of Poles Riot on German Border," your correspondent from Katowice makes reference to Marya Konpnicka's "Rota Song" as a Polish hymn of hate, stating farther that "Poles spit on Germans" was an improvised insert in the text of the song.

Allow me to make a poor but truthful translation of the stanzas so grossly misinterpreted.

"I. We will not forsake the land of our ancestry, will not permit the despoiling of our language. We are a Polish nation, a Polish folk, a royal clan of Piast, and will not let ourselves be destroyed by our enemy. So help us God.

"II. We will not permit the German to spit in our face nor Germanize our children. Our armed legions will arise. The spirit will lead us. Every doorstep of ours shall be a fort. So help us God."

This poem was written by Poland's famous woman poet prior to the world war, when Poland was a nation torn asunder, its possessions divided between her powerful neighbors, Russia, Prussia, and Austria. It served the Polish nation as a beacon light of hope for a reunited Poland. The source of its inspiration was the persecution of the Polish people by a powerful Germany, ruthlessly striving to eliminate all traces of Polish nationality in those territories wrested from Poland by force of arms.

To the best of my knowledge the Poles haven't any hymn of hate.

A. J. PIERZYNSKI.

TYPOGRAPHICAL ERROR.

Chicago, March 31.—My letter in Sunday's issue was made a puzzle to the reader by the substitution of one word by your printer and by a misleading heading. Compensation insurance was turned into "compulsory" insurance. The whole aim was to show that employés are protected by workmen's compensation insurance and the employer who cannot get it is barred by a law from operating. The suggestion was that if a similar law had been in force covering fire insurance that tragedy in Morton Grove would have been averted, as failure of the owner to get fire insurance would have prevented the issuance of a license to operate.

GEORGE R. JARVIS.

LADIES! LADIES!

New York, March 27.—Eleanor Roosevelt! Frances Perkins! Martha Ijams! Now, now, now, ladies, come to order!

Of course this first class female fuss is quite within women's rights, but soon it may be necessary to reënfranchise the men of the United States in order to bring a refining and softening masculine influence into our politics.

WILLIAM PICKENS.

WOTTA LIFE! WOTTA LIFE!

CORN-HOG PLAN IS HELPED OUT BY CHINCH BUG

Soy Bean Acreage Jumps as One Result.

BY FRANK RIDGWAY.

The chinch bug menace has caused many farmers in Illinois to reduce their acreage of corn and sign the federal government's corn-hog contract for 1935.

The Agricultural Adjustment Administration officials report that in Illinois, as well as in Missouri and Iowa, the number of corn-hog contracts is about 10 per cent less than in 1934. Northern Illinois farm advisers say that although there are fewer corn acreage reduction contracts, the number of contracted acres probably will exceed that of last year, according to the Illinois Agricultural association.

Reasons for Signing Up.

The association says that fear of chinch bugs, the opportunity to grow soy beans and feed crops on contracted acres, and the crop insurance feature were all given by the advisers as reasons for many farmers' signing up for the maximum 30 per cent reduction on corn as provided for in this year's corn-hog contract. The average reduction of acres per contract will exceed 20 per cent, the agents reports indicated.

There will be a substantial increase in the acreage of soy beans planted this year in Will, Kendall, La Salle, Du Page, Kane, Cook, De Kalb, Lake, Boone, and Kankakee counties, according to predictions of the farm advisers in these northern Illinois counties. They expect a high percentage of the soy beans to be cut for hay.

The virtual immunity of soy beans to chinch bugs has increased the interest of Illinois farmers until this year they will plant an estimated 1,683,000 acres of this crop, the Illinois Agricultural association asserts. Its report points out that this is an increase of nearly 500,000 acres over last year's record breaking acreage and places Illinois well in front of other soy bean growing states. The federal government report for 1914 credits Illinois with only 2,000 acres of soy beans.

"Among the uses to which soy oil has been put with the greatest success is in the manufacturing of paints and enamels," the association explains.

"Farmers have been quick to seize upon this usage of soy oil as a bargaining instrument and are frankly our oil and we'll buy your paint.' Farmers who have needed to paint their buildings for years are now planning to kill two birds with one stone —getting soy oil paint on their buildtelling paint manufacturers to 'buy ings and boosting the price of their beans."

Danger in Brush Piles.

Farmers will have an opportunity to change their cropping plans and plant soy beans and other bug resisting crops after chinch bugs make their first flight. Recent cool rainy weather has been detrimental to the pests, but on sunny days in northern Illinois they are stirring around in their winter quarters. Chinch bugs recently were found harboring in a brush pile at the Tribune experimental farm near Wheaton. The moral is to burn the brush piles.

MAURETANIA TO GO TO GRAVEYARD AFTER 27 YEARS

LONDON, April 2.—(AP)—After more than 20 years among the fast Atlantic liners, the Mauretania will be broken up at Rosyth, Scotland, it was officially announced today. [The Mauretania in August, 1929, went from New York to Plymouth in four days, 17 hours, 49 minutes.]

The 27 year old vessel in the next fortnight will sail on her last journey, with a skeleton crew and under her own steam, to the Scottish ship graveyard.

The luxury liner's fate was sealed when plans to impress her into service to take passengers to England for the king's silver jubilee were suddenly altered by her sale to Metal Industries, Ltd., of Glasgow. The purchase price was not announced but it was estimated at £80,000 [about $390,000], her insured value.

Nathan Leopold Jr. Better After Prison Operation

Nathan Leopold Jr., who, with Richard Loeb, is serving 99 years in the Stateville penitentiary for the murder of Bobby Franks, was recovering yesterday in the Stateville penitentiary from an operation on an abscess in his back. Physicians, who operated Friday, said that Leopold's condition was good.

COURTESY WINNER

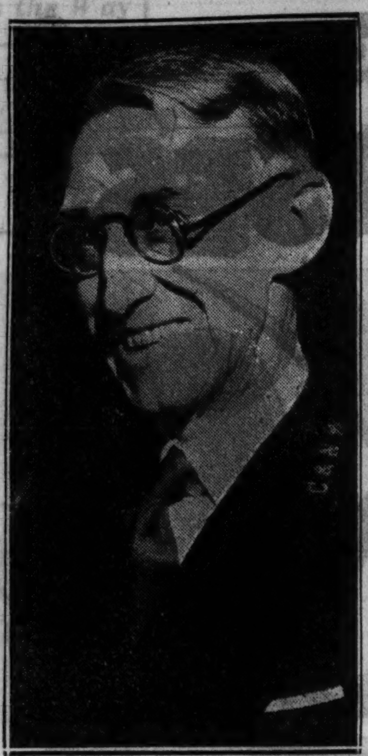

James Doyle, 4201 Addison street, information clerk at the North Western depot, who was found to be polite and courteous when bombarded with questions by a reporter for The Tribune yesterday.

[TRIBUNE Photo.]

TRIBUNE'S FIRST $25 POLITENESS PRIZE AWARDED

Information Clerk's Patience Endless.

[Continued from first page.]

does seem to me that the railroad wouldn't give out such information ——"

"You might take a bus, madam," the clerk said solicitously. "You can get one right across the street in an hour that goes to Clinton, Ia."

"Let's see," said the woman. "Yes, that would do. Florence isn't working on Monday, and she can drive me to Low Moor from Clinton."

Is Able Even to Smile.

Without thanking him, the two women flutteringly departed. The worn but tranquil face of the clerk turned back to the reporter.

"Now if you think you'd like to know more about that train," he said, writing on a slip of paper, "you call this number. It's the Wabash railway."

He smiled as the reporter thanked him.

In the Illinois Central suburban station at Randolph street and Michigan avenue, a woman clerk behind a name sign which read "C. J. MacIntyre," gave the reporter exhaustive information at the vague request for "a good train to take to get some place where you could get a bus that would show you the south side."

When the reporter, after taking down lengthy notes on south side transportation, said, "Thank you, I guess I'll take a bus direct from the loop," the woman did not appear surprised.

Dogs Victim for 10 Minutes.

At the Union station an information clerk obligingly answered questions, but smothered a yawn or two before the reporter's supply of complaints and questions were exhausted. In the Dearborn street station, an energetic man worked for 10 minutes looking up fares and hours and connections. When asked about accommodations for dogs, he replied that a new ruling permitted them on Pullmans.

ALL CREEDS PAY HONOR TONIGHT TO JEW OF 1135

Protestants, Catholics, and Jews will join in a celebration of the 800th anniversary of the birth of the Jewish physician-philosopher, Moses Maimonides, tonight in Thorne hall, McKinlock campus of Northwestern university. Speakers at the celebration include Dr. John O. Riedl of Marquette university, Milwaukee, president of the American Catholic Philosophical association; Prof. Edward L. Schaub of Northwestern university, and Prof. Zevi Diesendruck of Hebrew Union college, Cincinnati, O.

FAT BOILS OVER; $1,500 LOSS.

Flames starting from a kettle of fat that boiled over yesterday in the plant of the North Center Baking company at 954 Willow street caused $1,500 damage.

BEDFORD-JONES' 2D WIFE DENIES HINDU LOVE CREED

Defense Rests in $200,000 Heart Balm Suit.

Mrs. Mary Bernardin Bedford-Jones, 53 years old, wife of Henry Bedford-Jones, pulp magazine writer of Palm Springs, Cal., smiled brightly at Federal Judge William H. Holly yesterday and was sworn as a witness and testified in her own defense in the $200,000 alienation of affections suit, in which she is accused of stealing her husband's love from his first wife, Helen. At the conclusion of her testimony the defense rested.

A jury is hearing the case, which is the first of its kind tried in federal court here in more than 35 years. It is a federal case because the parties are citizens of different states. Mrs. Helen Bedford-Jones lives in Evansville, Ind.

The defendant, questioned by her attorney, Earle Ewins, said it was a complete suprise to her when Bedford-Jones came to her late in November, 1928, while all three lived in Evansville, and said: "I have something to talk to you about. My wife is always accusing some one of trying to break up our home. Now it is you."

Defendant Attractive on Stand.

The witness, an attractive woman dressed in a tailored blue wool sports suit and crisp white blouse, with a girlish soft felt hat pulled over her blonde hair, continued her story.

"I laughed and said that was funny. He said, 'No, it's no joking matter.' I then said, 'Then you keep away from me. Don't come around or even speak to me.'"

Previously, she said, Helen Bedford-Jones had telephoned her and said, "We should see a great deal of each other. We have so much in common, both of us having lived abroad. Come over some time and let me teach you contract bridge."

Asked about the rest of the conversation, she said, "She asked me what I had been reading. I told her that on that day I'd started a book by an American engineer who went to the mountains of India and interviewed a lot of yogis there, and I said it seemed most unusual."

Denied Repeating Hindu Theory.

Q. [by Attorney Ewins]—And did you ever tell her that you had been reading Hindu philosophy and were much taken with the idea that just because a man was married was no reason why his wife should regard him as her property? A.—No, I never did. I never finished the book, as a matter of fact.

Q.—And did you go over to play bridge with the Bedford-Joneses? A.—Yes, on election night, 1928. They seemed very glad to see us.

Q.—And did you snap your fingers in the face of Mrs. Bedford-Jones (as she previously testified) and say to Mr. Bedford-Jones: "If you don't like your wife, divorce her; that is what divorce is for?" A.—I certainly did not. The subject of divorce would have been completely out of the tone of the evening.

"Chaperoned" Meeting Told.

The defendant testified that when she met Bedford-Jones in Chicago the following week, her mother accompanied her. It had been Helen Bedford-Jones who suggested meeting in Chicago, she said, and she was surprised when Bedford-Jones called her on the telephone and said Helen had not accompanied him.

Of the trip to California following Bedford-Jones' final departure from his wife and home Christmas night, 1928, Mary Bedford-Jones said she consented to drive on from Kansas City with him so her sister, Mrs. Kathleen Finney, might have a trip to Californie.

She denied that she sat until 4 a. m. in an Evansville speakeasy with him the night of his departure from home. She "had never been in a speakasy in Evansville" in her life, she said, and haven't known there were any until evidence to that effect was introduced in court by the plaintiff.

At the close of the day's session, just before the defense rested, Attorney Royal W. Irwin, counsel for the plaintiff, asked Mrs. Mary Bedford-Jones: "And were you shocked to receive a proposal of marriage from Mr. Bedford-Jones when you were so casually acquainted with him?" To which she replied: "No, I got to know him well that summer, in California."

NEW LOW BUS FARES!!

If you go now you can enjoy first class bus service at new rates below cost to many points—with hot water heat, porters, free pillows, safety speed control! *Savings to all parts of U. S. and Canada!*

Boston .....$16 New York...$13
Cleveland ... $6 Pittsburgh ..$ 8
Miami ......$21 Washington $13

232 WEST MADISON West of Wells St.

Also tickets on sale and buses leave from
NORTH SIDE—4752 Broadway—Long B. 8683
SOUTH SIDE—6326 Cottage Gr.—H. Pk. 7744
also 7902 Stony Island Av.—South Shore 4047

GREAT EASTERN system NATION WIDE

NIGHT AIR MAIL SERVICE STARTED TO NEW ORLEANS

Overnight air mail service between Chicago and New Orleans was inaugurated yesterday with flights each way. Night passenger flights between the two cities will start Monday.

The first mail by the new service was delivered in Chicago at 6 a. m. yesterday. It left New Orleans at 8 p. m. Monday aboard a plane piloted by Joseph Taff, who was replaced at Memphis by Stewart Hopkins, who completed the flight. The hours of departure and arrival coincided with those of the inaugural southbound flight.

Among the 200 pounds of mail delivered here yesterday was a letter from H. Van R. Chase, general manager of the New Orleans Association of Commerce, addressed to James P. Haynes, executive vice president of the Chicago Association of Commerce, predicting a closer business and social relationship between Chicago and New Orleans through the new service.

SOVIET SCIENCE TRIES 'TUNING IN' ON COSMIC RAYS

LENINGRAD, U. S. S. R., April 2.—(AP)—Soviet scientists listened today to what they said was the bombardment of cosmic rays recorded on instruments 14 kilometers [about 9 miles] above the ground.

Five balloons, each capable of lifting five kilograms [about 11 pounds] which were tied one above another, hoisted apparatus perfected by Serge Bernoff of the Soviet Radio institute, for recording the cosmic rays and transmitting the sound of their bombardment by radio.

Scientists, gathered at the Institute of Slutzk near here to listen in, said the impulses increased in frequency when the balloons neared an altitude of 14 kilometers, ceasing after that.

New York scientists took the fact that the cosmic rays in the soviet experiment ceased at 14 kilometers to mean that the radio signal device went wrong at that altitude. If the rays themselves ceased at that height, they pointed out, it would be contrary to everything thus far discovered about the rays.

MARSHALL FIELD & COMPANY

THE LOWEST PRICE IN OUR AVAILABLE SALES RECORDS

$175 for 9x12 (approximate size)

Persian Sarouks

Not within recent years have we been able to offer these aristocrats of Oriental rug weaving at such a commandingly low price. These gorgeous rugs are brand-new arrivals, each one carefully selected for its exquisite colors, intricate design and perfection in workmanship and finish. Only a truly fine Sarouk has such sturdy wools, deep pile and silk-like sheen. Quantities are limited . . . we urge an early selection.

CONVENIENT CREDIT TERMS

—and low carrying charges make it possible for you to take immediate advantage of this opportunity with only a small cash expenditure. It will take you only a few minutes to learn about our Budget Plan.

RUG GALLERIES—THIRD FLOOR

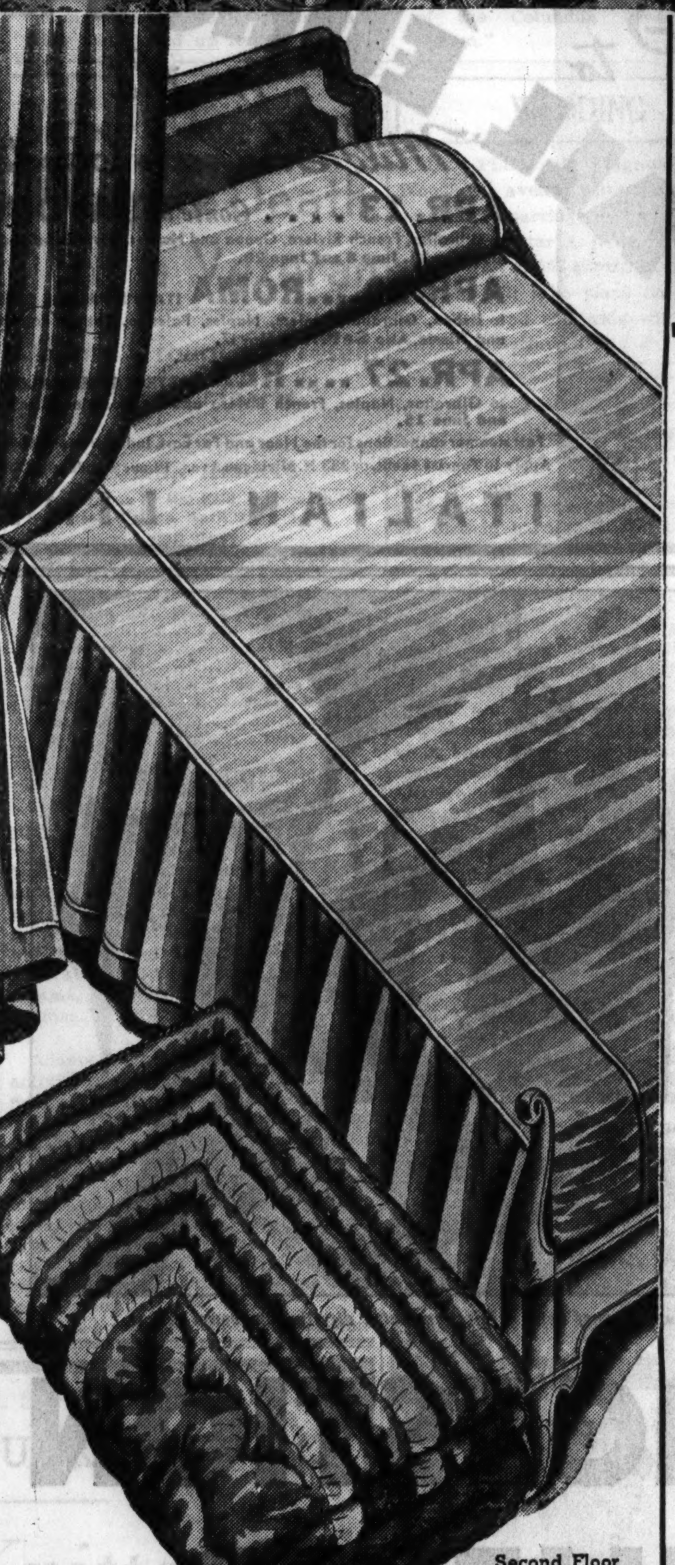

Second Floor North, State
Spreads, Draperies in Evanston and Oak Park

Beauty and price appeal!

CLAIRANESE TAFFETA for the BEDROOM

Full spread $5.95 Twin spread $4.95

Value extraordinary . . . beautifully tailored in our own workrooms in solid colors, or with contrasting cords and bottom piping. Lovely shades of rose trianon, copen blue, lilac, old gold, sea green, peach, brown, and sahara.

Matching draperies $8.95 pair

Pinch pleat tops; lined; 2½ yards long.

CELANESE COMFORTER, $9.85
All wool-filled

Made of lustrous, non-crackable celanese taffeta, double panel borders in contrasting colors, cut size 72x84. Numerous color combinations in rose, green, blue, gold, orchid, rust.

1

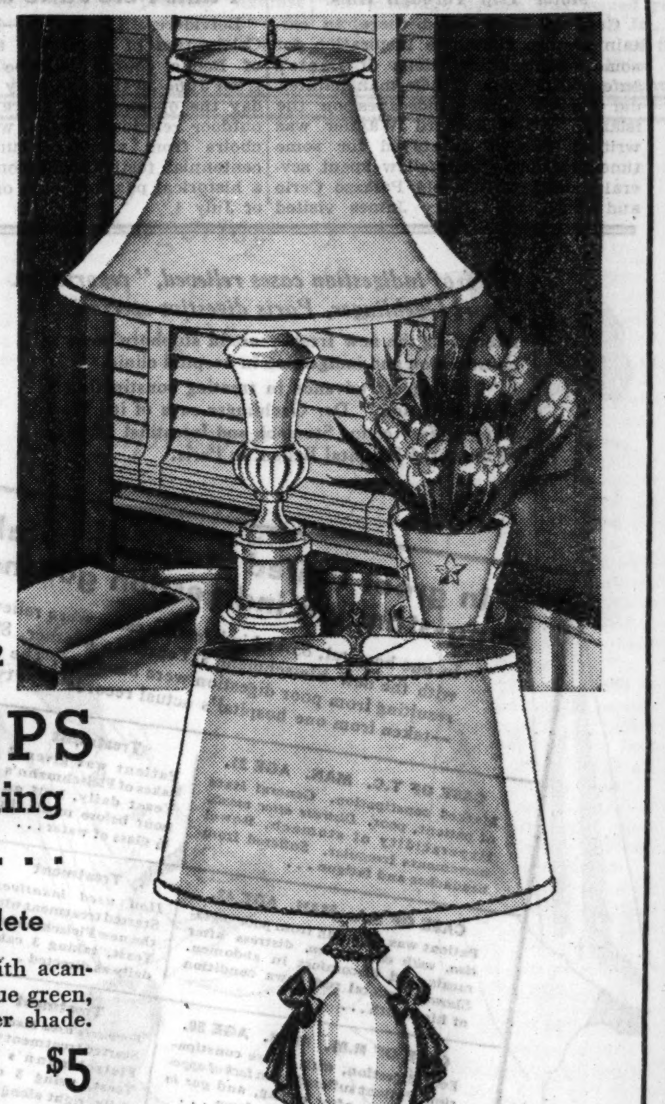

2

3

SPRING LAMPS
light the way to refreshing new decorative effects . . .

1. Urn and acanthus, $5 complete

The fluted urn base is strikingly effective with acanthus leaf handles; comes in a choice of antique green, yellow or ivory. Antiqued parchment paper shade.

2. Carved alabaster, all silk shade $5

Ivory or white Italian alabaster urn base with matching shade of pure silk, including the lining. A most unusual value at this exceptionally low price.

3. Of classic inspiration, $7.50 complete

Four styles in white with gold accents, all with *pure silk* handsewn shades; inspired by antique shapes.

Second Floor, Middle, Wabash
Also Evanston and Oak Park

April Selling of Framed
MEZZOTINTS . . . . as low as $20
WATER COLORS . . . $4.75 to $25
ENGRAVINGS . . . . $5 to $25
FINE PRINTS . . . . $5 to $25

Many of these prices are actually less than the cost of the framing

This is a remarkable opportunity to obtain really good pictures at a fraction of their actual worth. The mezzotints are by such artists as *Sydney E. Wilson* (his "Miss Murray" is illustrated), *Arlent Edwards* and *Richard Smythe.* There are several choice hunting prints and charming English and Italian water colors.

Picture Galleries—Second Floor, South, Wabash

To the prices of our merchandise will be added an amount approximately equivalent to two per cent on account of the Illinois Retailers' Occupation Tax

LIGHT AN OLD GOLD for young ideas

OLD GOLD isn't a Tom Collins in disguise. But smokers do say that this extremely mild cigarette does give them an increased sense of well-being. That's due to Old Gold's extra-smooth tobacco. It's a "pick-me-up" with never a "kick-back" either to the throat or spirits.

Stimulating... BUT NEVER IRRITATING

© P. Lorillard Co., Inc.

ITALY SELECTED AS IDEAL SPRING VACATION LAND

"Never Get Enough of It," Says Traveler.

BY RUTH DE YOUNG.

Suppose you could rub Aladdin's lamp and take yourself to any part of the world this spring. Where would you go? This is the question I asked yesterday of one of Chicago's most experienced travelers.

"Italy, this spring and every spring with Capri and Sicily thrown in," he replied with enthusiasm. "It casts a spell like the magic lamp itself. I'll never get enough of it."

With his enthusiasm, however, he expressed disappointment because he finds himself bound to ticker tape this year while friends and acquaintances are anticipating springtime in Italy.

Plan Voyage on the Roma.

Mrs. Gorton Fauntleroy of Geneva and Mrs. Louise Inbusch of Milwaukee, have completed plans to sail April 20 on the Roma. They will go directly to Sicily, where they will motor all the way around the coast and see Taormina and Syracuse before crossing to Italy, where they will again travel by motor.

Sicily's craggy north coast, the charm of its rolling hills, its huge volcano, and its picturesque people are the lure for vacationists, but a visitor is never on the island long without becoming vividly aware of its past.

The ruins of the Greek temples and the Greek theater on Mount Aetna that enjoyed many first nights of the dramas of Sophocles and Euripides are a part of another age. It doesn't even take much of a stretch of the imagination to see frail argosies with their oats splashing toward Scylla and Charybdis.

Mrs. Dunham at Capri.

Mrs. Wirth S. Dunham, who has reached Capri in her round the world journey, may travel over to Sicily before she comes home, but then again she may not be able to leave lovely Capri.

Some one has said that "Capri society is like society upon a liner making a round the world cruise." How true! The terraces are like the ship's bridge, the Via Tragara like the deck. No liner's smokeroom was ever more of a rendezvous than Morgano's café.

For its size Capri is probably the most famous island on earth. Even modern melody is now adding to its fame. But no wonder when the list of celebrities who have visited it through the years is considered.

Motor Trip Through Hills.

Gustave Doré found there, in certain sombre cliffs, the inspiration for some of his illustrations of Dante's Inferno. Preller, the German painter, did his Odyssean landscapes on the island. When Richard Wagner was writing Tristan he stayed for some time in Capri. Longfellow spent several months in the old Palazzo Cerio and Ibsen and Henry James visited Dr. Axel Munthe in his villa there.

With the promise of a motor trip through Italy's famous hill towns, Mrs. Robert Maynard Reed and her son, Rufus, embarked on a Mediterranean journey on the Saturnia last week. Their itinerary includes a circle of the entire sea. The Everett D. Graffs of Winnetka and Mr. and Mrs. George F. Spaulding of Glencoe, who are sailing April 13 on the Conte di Savoia are leaving their ship, however, in Italy.

Going by motor north through Italy's boot, Mr. and Mrs. Graff will visit Umbria and Tuscany and Assisi, where they, no doubt, will have visions of St. Francis with his rough brown robe and sandaled feet.

After enjoying spring in Italy Mr. and Mrs. Spaulding are going on through Switzerland by motor and then to England. An Oxford man, Mr. Spaulding is intent upon a visit to Great Britain during the festivities that will celebrate the 25th anniversary of King George's accession to the throne.

Greenlees to England.

With the king's jubilee in mind Mr. and Mrs. William B. Greenlee will be heading for England next Wednesday aboard the S. S. Washington. The jubilee, but more definitly their daughter, Mrs. D. Ellis-Jones, who lives in England, the incentive for the vacation upon which Sr. and Mrs. David Hugh Jones of Evanston are about to embark.

They are going on the Britannic, which the Cunard line has put back into trans-Atlantic service since it has completed its series of West Indies cruises. Mrs. Ellis-Jones lives in Wallington in Surrey and her parents will be with her most of the summer.

Voyages to Thrilling Land of Vikings Picked by Many

For years discriminating travelers have found a cruise to the North Cape and the Baltic a perfect answer to the summer vacation problem. Perhaps it's because they remember how they used to follow with bated breath the exploits of the fair-haired Vikings or dream of the midnight sun gilding gray castles perched on jagged rocks.

This year at least a half dozen travel companies are offering itineraries that provide the ultimate in interest, leisure, and comfort.

One ship sails on such a cruise Friday, June 28, from Southampton, England and returns to London Friday, July 19. It calls at the capital cities of five northern countries while those of two others are easily available.

Links with Storied Past.

Oslo, Stockholm, and Helsingfors will introduce respectively Norway, Sweden, and Finland, smart, modern cities, yet with many visible links with a storied past. The itinerary lists Zoppet, a charming Baltic resort, known as the Monte Carlo of the north and only 20 minutes drive from Danzig, the ancient German free port which the ship makes after Oslo. Then Stockholm and after that Leningrad from which there will be time to make an inland excursion to Moscow, capital of the U. S. S. R.

Cruising lazily on to Helsingfors, the white city of the north, the party also will visit Visby on the island of Gottland, off the coast of Sweden, and then Copenhagen, metropolis of Denmark. The final call before returning to London will be Hamburg, where, if the attractions of the fine old "free town" are not enough, the travelers can catch a fast train and make Berlin in two hours.

Minimum Fare Reasonable.

Best of all, the minimum fare for the complete cruise from Southampton and back to London is only $167.50. This represents a regular minimum of $175 less 10 per cent for using a steamer of the company operating the cruise one or both ways on the Atlantic.

It includes first class passage with stateroom accommodation and meals from Southampton to London, also landing and embarkation facilities by tender or ship's boats.

For the name of the company operating this cruise call The Tribune Travel Bureau at Superior 0100, Local 707 or 734, or write the bureau at the Tribune Tower.

MANY CHICAGO TRAVELERS SAIL FOR HONOLULU

Travel to the Hawaiian Islands continues at a rapid pace this month with most of the large liners leaving Pacific ports carrying a number of Chicago passengers. Mr. and Mrs. Frank H. Towner with their daughter, Jacquelin, left Chicago Sunday to sail Friday on the Lurline for Honolulu.

Their first trip to this crossroads of the Pacific, they are interested in seeing and enjoying the famous beach at Waikiki, where Hawaiian kings once held court; the crater of Kilauea, largest of all active volcanoes; Mount Tantalus and the Punch Bowl, Manao valley, the vale of rainbows, and Kawaiahao church, known as the Westminster abbey of Hawaii.

Richard M. Genius Jr., who traveled around the world last year, has just returned from a fortnight in Hawaii.

Boone County, 100 Yrs. Old, Plans Fete June 30-July 4

Belvidere, Ill., April 2.—[Special.]—Celebration of the 100th anniversary of Boone county will be held here from June 30 through July 4. On Sunday the opening day there will be an outdoor religious service with massed choirs from various churches. The centennial festival will conclude with a historical pageant, etc., on the night of July 4.

Postmaster of Byrd's Party Visits Chicago

Charles F. Anderson, postmaster to the south pole expedition of Commander Richard Byrd, reached Chicago yesterday from San Francisco. He spent the day here visiting friends and will go to Washington today to report to Postmaster General Farley. Anderson delivered fifty-six pouches containing 70,000 letters to Commander Byrd and his fifty-eight men in Little America.

OCEAN STEAMSHIP MOVEMENTS.

Arrived.	At.	From.
Excalibur	Marseilles	New York
Exilona	Constantza	New York
Makura	Wellington	San Francisco
Pres. Jefferson	Yokohama	Seattle
Andania	Liverpool	New York
Kosciuszko	Gdynia	New York
Drottningholm	Gothenburg	New York
E. of Australia	Brazil	New York
Alaunia	London	New York
Emp. Australia	Santos	New York
Manhattan	Cobh	New York
Saturnia	Azores	New York
Veendam	Rotterdam	New York
Sailed.	**From.**	**For.**
Pres. Grant	Hongkong	Seattle.
Exeter	New York	Naples

LINE LOWERS RATES FOR TOURISTS TAKING THEIR CARS ABROAD

With the sailing of the S. S. Albert Ballin at midnight tonight, the Hamburg American-North German Lloyd line is putting into effect new low rates on the transportation of automobiles to Europe and the fees for the documents necessary to use them.

The reductions range from 25 to 40 per cent depending on the weight of the car. The minimum round trip rate to all European ports by any steamer of the German line, except the Bremen and Europa, is now $120. On the two fast ships the minimum round trip rates is $145.

The fees for driving papers for England and Ireland, or for Germany, have been reduced to $25. Formerly they were as high as $50. The papers are furnished through the American Automobile association and provide for marine insurance up to $1,000, foreign license plates, driving license, and customs pass. There is a further reduction of $5 for members of the AAA taking their cars to Germany.

WARN LINERS TO PAY TARIF OR STOP BANQUETS

New York, April 2.—[Special.]—As a result of protests by hotel owners and liquor dealers, the treasury department served notice today on steamship companies that the practice of serving banquets and selling liquor aboard vessels in port must cease, unless duties are paid on all sea stores, such as food and drink.

The tarif laws, the communication said, forbid the use of sea stores, especially of a foreign nature. Steamship lines from now on will either have to cease serving banquets or pay the duties levied.

Speculation among shipping men centered today on the huge celebration planned by the French line when the monster liner Normandie, now nearing completion in France, reaches here in June. It was too early, it was said, to predict what the line would do if it was forced to pay duty on the huge amount of food and wine which will be consumed by guests and visitors.

NASSAU DRAWS CHICAGOANS TO WARMER CLIME

Nassau, appropriately termed the British Riviera, is the vacation choice of Mrs. Jay Dunne, who sailed on the Carinthia, Cunard-White Star ship which makes weekly trips to the Bahamas. Another Chicagoan in Nassau is Miss Marjorie Mills, who is at the British Colonial hotel. Mr. and Mrs. Frederick Colburn of Evanston have just returned north after several weeks at this hotel.

Enjoying Bermuda's warm weather and sunshine now are Mr. and Mrs. Burton Crandell of Oak Park [the former Ruth Strickert], who have made the vacation their wedding trip, and Miss Roslyn Paine of Evanston, who is with Miss Dorothy Neely of Bronxville, N. Y. Mr. and Mrs. John E. Warner and their daughter and son, Barbara and Silas, were on the Queen of Bermuda when it left New York last Saturday.

Mrs. C. W. Leech and her daughter, Dorothy, steamed past Bermuda more than a week ago on the Munson liner, Western World, on their way down the east coast of South America. They will visit Rio de Janeiro and Buenos Aires.

Mr. and Mrs. John Marsh will sail Saturday on the S. S. Champlain for France. Miss Marice Murphy is sailing on the same boat to study at the Sorbonne in Paris the spring quarter.

PAINTER FALLS THREE STORIES.

Frank Shepler, 44 years old, 1421 South 17th avenue, Maywood, was critically injured yesterday in a fall from the third floor porch of a building he was painting at 212 North 1st avenue, Maywood. He was taken to the Westlake hospital in Melrose Park.

RESORTS AND TRAVEL
Ocean Travel.

AB New York Havre Antwerp
ROUND TRIP TO EUROPE!
$155 to June 8 Tourist Class
Sailings April 9, 19, 30
ARNOLD BERNSTEIN LINE
203 South Dearborn St.
HARrison 1149

RESORTS AND TRAVEL
Ocean Travel.

Sun Ships to ALL EUROPE via the Mild Southern Route
APR. 13 .... Conte di SAVOIA to Gibraltar, French Riviera, Genoa and Naples. Gyro-Stabilized. Also May 11, June 8 and June 29.
APR. 20.... ROMA ITALY'S PALACE SHIP to Lisbon, Gibraltar, Algiers, Naples, Palermo, Patras, Ragusa and Trieste. Also Saturnia May 17.
APR. 27 .... REX FASTEST LINER AFLOAT to Gibraltar, Naples, French Riviera and Genoa. Also May 25 and June 15.
Fast steamer connections for the Near and Far East, India or South Africa
Apply to Tourist Agent, or 333 N. Michigan Ave. Phone Randolph 9257
ITALIAN LINE

"80% of indigestion cases relieved," reports Dr. Henri Gaehlinger, Paris digestive specialist, after using the new fresh yeast in stubborn cases of constipation and indigestion in hospital clinic.

"The biggest advance in treating constipation in this generation," Dr. Gaehlinger says of it. He is Chief of Service for Stomach and Intestinal Diseases at the noted Hospital Bellan, in Paris.

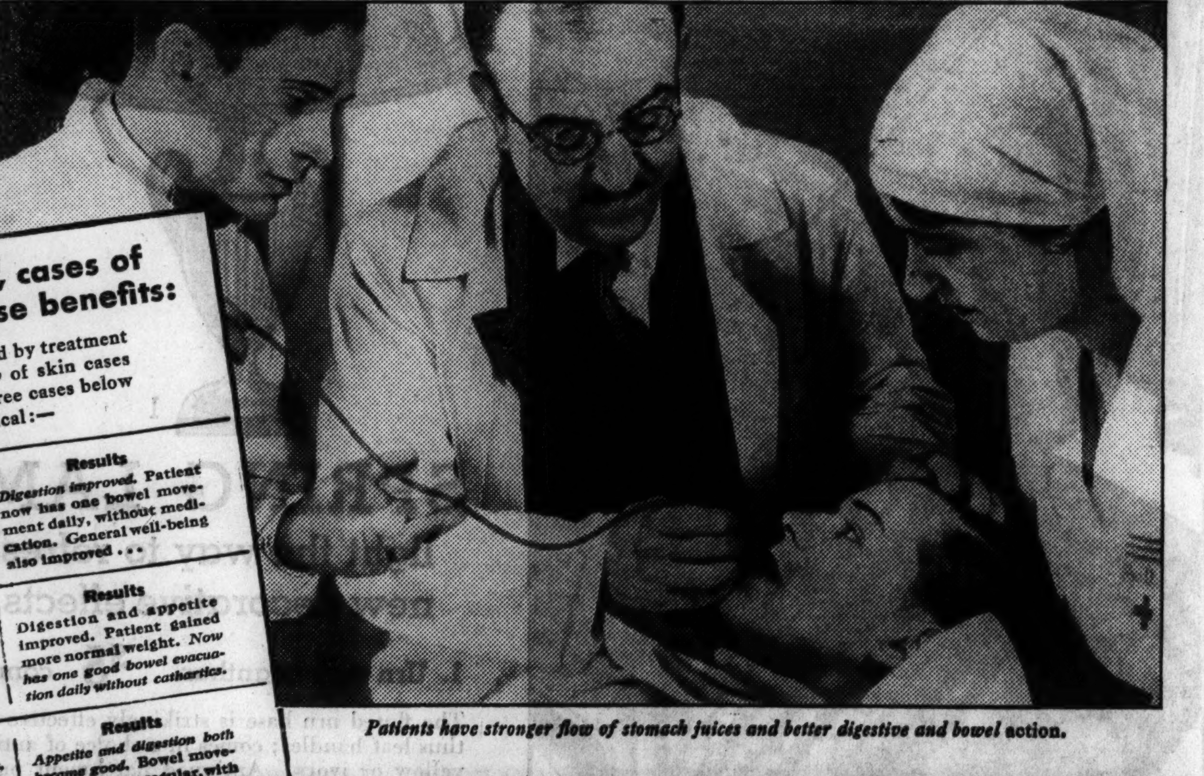

Patients have stronger flow of stomach juices and better digestive and bowel action.

In great United States Hospitals, cases of long-standing indigestion got these benefits:

In one hospital, 83% of indigestion cases were relieved by treatment with the new Fleischmann's Yeast. In another, 89% of skin cases resulting from poor digestion were benefited. The three cases below —taken from one hospital's actual records—are typical:—

	Treatment	Results
CASE OF T.C. MAN. AGE 31. Marked constipation. General state of patient, poor. *Distress after meals.* Hyperacidity of stomach. Bowel movements irregular. Suffered from headaches and fatigue ...	Patient was given 3 cakes of Fleischmann's Yeast daily, half an hour before meals, in ½ glass of water ...	*Digestion improved.* Patient now has one bowel movement daily, without medication. General well-being also improved ...
CASE OF S.A. MAN. AGE 42. Patient was suffering from *poor digestion, with constipation,* distress after meals and discomfort in abdomen. Showed general run-down condition of his health ...	*Had used laxatives.* Started treatment with the new Fleischmann's Yeast, taking 3 cakes daily as directed ...	Digestion and appetite improved. Patient gained more normal weight. *Now has one good bowel evacuation daily without cathartics.*
CASE OF R.M. MAN. AGE 30. Poor digestion, with severe constipation. Patient suffered from *lack of appetite,* distress after eating, and *gas in stomach.* Condition, run-down ...	*Formerly used laxatives.* Started treatment with Fleischmann's new Yeast, using 3 cakes daily, right along ...	*Appetite and digestion both became good.* Bowel movements became regular, with 1 to 2 evacuations daily. Gain in general condition.

INDIGESTION COMPLETELY RELIEVED...

by new method that corrects its commonest cause

Constipation—the commonest cause of indigestion—now corrected by one food which supplies "Protective Substances" you need. Ordinary foods lack enough of them!

COMPLETE relief from indigestion, simply by adding a new food to the diet! This is the result hospitals are now reporting.

Did you know that *constipation* often causes indigestion? Constipation, it's now known, can be *completely corrected* by supplying certain "protective substances" in the diet—substances needed to keep the intestinal tract healthy.

Yet ordinary foods—even fruits and green vegetables—do not contain enough of these substances!

The one food which is extremely rich in them is the new Fleischmann's Yeast. When it is fed regularly to patients with chronic constipation and related ills, results are truly remarkable.

In one American hospital, for example, 93% of constipation cases were corrected. Indigestion cases also responded astonishingly.

What this new fresh yeast does

This new fresh yeast increases the flow of your stomach juices—tones and stimulates your whole digestive tract. Soon, you digest your meals better—pass off wastes more easily.

You feel better. You no longer have discomfort and gas after eating. Your skin clears up. You have more energy.

But—of course—you must eat this new Fleischmann's Yeast *regularly*—just as you brush your teeth—*every day* ... Just keep right on eating it.

And eat it *right*. The rules below will help you to get full benefit from it.

THIS IS THE PROPER WAY TO EAT IT:

Eat 3 cakes of the new Fleischmann's Yeast every day—4, 5 or even 6 cakes if necessary.

Eat it one-half hour before meals—so as to start the digestive juices flowing. If you miss a cake before one meal, eat two before the next meal or a cake at bedtime.

Eat it just plain, or dissolved in a little water; or in milk or fruit juices.

If you're taking laxatives—don't discontinue them all at once, but *gradually*. Later you can omit them altogether. *Have a regular time for your daily evacuation, preferably right after breakfast.*

You can get the new Fleischmann's Yeast at grocers, soda fountains and restaurants—in the foil-wrapped cake with the yellow label.

Get several days' supply at a time, and keep in any cool, dry place.

TO THE MEDICAL PROFESSION

Fleischmann's new Yeast is the richest vitamin-"carrying" food known (supplying Vitamins A, B, G and D). It is also extremely rich in a substance resembling a *digestive hormone,* with a remarkable effect on gastro-intestinal function.

Being fresh (not dried yeast), the new Fleischmann's Yeast releases its properties to the body in active form.

THE NEW FLEISCHMANN'S YEAST can give complete bowel regularity ... help you keep free from constipation and indigestion. It's a food—not a medicine.

Indigestion may have various causes. If you're not sure of the cause, see a doctor.

Copyright, 1935, Standard Brands Inc.

RESORTS AND TRAVEL
Ocean Travel.

The King's horses ... and the King's men ... "in scarlet and gold, a joy to behold" ... pomp and pageantry in glittering display as all Britain joyfully celebrates the 25th anniversary of the accession of King George V to the throne of the British Empire.

Be there in time for the opening weeks of Jubilee Year. See the spectacular and colorful Royal Procession ... the Jubilee Thanksgiving Service at St. Paul's attended by Their Majesties, the Royal Naval, Military and Air Force Tournament, etc.

JUBILEE SAILINGS TO FRANCE & ENGLAND
MAJESTIC .. APR 13
BERENGARIA APR 19
AQUITANIA . APR 27
MAJESTIC .. MAY 2
First Class ... $411 up ROUND TRIP Tourist Class $218 up

Britain calls you to share in the joyous, colorful expression of traditions that for centuries have moved and inspired men. Jubilee celebrations throughout the entire year ... processions ... tournaments ... medieval pageants, pyrotechnic displays ... Jubilee festivities at famous hotels and restaurants! Truly, an epochal time in Britain which one cannot afford to miss.

SPECIAL ROUND TRIP EXCURSION FARES
(Tourist Class .. in effect until April 30 only)
EXPRESS STEAMERS $162 up 12 to 15 day stopover privilege CABIN LINERS $139 up

NEW CABIN SERVICE
M. V. GEORGIC .... M. V. BRITANNIC
Britain's largest motor liners now speed you direct to Ireland, England and France in ultra-modern comfort. Next Sailings: April 8, 22, May 4, 18, June 1, 15.
ROUND TRIP
CABIN $293 TOURIST $198

Inquire Regarding Deferred Payment Plan
See Your Local Agent or
CUNARD WHITE STAR
346 North Michigan Ave. CENtral 2050

The Fastest Way
New York to France, England, Germany
Europa Apr. 6 • Apr. 27 • May 18
Bremen Apr. 20 • May 11 • May 29
Consult your Travel Agent or
Hamburg-American Line • North German Lloyd
130 West Randolph St., Chicago Tel. Franklin 4130

RESORTS AND TRAVEL
MICHIGAN.

YOU'LL FIND DETROIT'S BOOK A PLEASANT STORY
It's a pleasant story you'll never forget—your "discovery" of this biggest and most luxurious of Detroit's hotels. Come enjoy a visit. Delicious food. 1200 rooms, from only $3.00 single, $5.00 double.
HOTEL Book-Cadillac
J. E. Frawley, General Manager
Wm. J. Chittenden, Jr., Manager
Directed by National Hotel Management Co., Inc. · Ralph Hitz, President
Chicago Office: Phone State 5566

Ocean Travel.

3 Wonderful Tours "Off the Beaten Track"
San Francisco to TAHITI (Society Islands) and return, 23 days for the round voyage, permitting 3 days at Tahiti.
Special Summer Excursions.
First, $230. Intermediate, $200. Cabin, $165.
San Francisco to NEW ZEALAND and AUSTRALIA via SOUTH SEA ISLANDS. Circular tour of the Pacific, including 8 ports of call; return to San Francisco, Los Angeles or Vancouver, B. C.
First, $574. Intermediate, $523. Cabin, $393.
San Francisco to SOUTH SEAS, NEW ZEALAND, AUSTRALIA, JAVA, SUMATRA, STRAITS SETTLEMENTS, CHINA, JAPAN; return to San Francisco via HONOLULU or to Seattle or Vancouver B. C. direct.
17 Ports of Call.
First Class, $816.40. Second Class, $603.60.
Send for Booklet
UNION STEAM SHIP CO of NEW ZEALAND, Ltd.
230 California Street, San Francisco
OR
333 N. Michigan Avenue, Chicago
Telephone: State 3290
or any travel agent's office.

CONSULT COOK'S FOR BERMUDA
THOS. COOK & SON—WAGONS-LITS INC.
350 NORTH MICHIGAN State 1289
DRAKE HOTEL Superior 2200

BERMUDA MEXICO HAWAII
Steamship and rail tickets—Hotel reservations
Send for literature and rates
RAYMOND-WHITCOMB
173 N. Michigan Phone State 8615

EASTER CRUISE—APRIL 16
8 DAYS—NASSAU—BERMUDA
DECORATION DAY CRUISE—MAY 29
5 DAYS—BERMUDA. SWEDISH AMERICAN LINE, 181 N. Michigan Ave., Chicago

JAMES BORING'S WORLD CRUISE via luxurious steamers. From New York June 29; arrives California Sept. 4. 30,000 miles. 18 countries and islands. 4 continents. All-inclusive rate............$975 up
JAMES BORING CO., 333 N. Michigan Av., Chgo.

NEW YORK TO MARSEILLES AND NAPLES
First Class Only. No Second or Third
$150 up
AMERICAN EXPORT LINES
333 N. Michigan Randolph 5796 Chicago

EUROPE .. 31 DAYS .. $297
Includes all expenses from New York and back. See England, Holland, Belgium, France. The Travel Guild, 180 N. Michigan, Chicago

CARIBBEAN CRUISES—$210 up
Via M. S. Lafayette
7 COUNTRIES—8 SPORTS
Ask for Booklet
FRENCH LINE, 306 N. MICHIGAN BLVD. (Advt.)

BERMUDA VIA FURNESS—$60 up round trip with private bath. Frequent sailings direct to dock at Hamilton on MONARCH OF BERMUDA & QUEEN OF BERMUDA. Furness-Bermuda Line, 180 N. Michigan Ave.

ROUND AMERICA TO CALIFORNIA
One way by President liner, the other by train—from $210, hometown to hometown.
DOLLAR STEAMSHIP LINES
110 South Dearborn Street State 9667

WEST INDIES & CARIBBEAN CRUISES From New York, 10 to 20 days, $115 and up. From New Orleans, 9 to 16 days, $80 and up. UNITED FRUIT CO., 111 W. Washington St.

TOURS.

SPRING CRUISE
on the OHIO and TENNESSEE Rivers
ALL EXPENSE FROM CHICAGO $59.50
Leaving April 27th
SPRING IN VIRGINIA
$84.50 All Expense MOTOR TRIP from Chicago—Leaving April 27th
Tours to Washington, D. C. $37 and up
Write or call for literature
CARTAN TRAVEL BUREAU, Inc.
104 S. Michigan Ave. Ran. 2873 & Ran. 8146

Safe$Way SUPERIOR EXPRESS SERVICE
NEW YORK ONLY 28 HOURS $13
CLEVELAND $6 · AKRON $6.40
PITTSBURGH $8 · DETROIT TOLEDO } $3
BOSTON $16 · ANYWHERE EAST
75 W. VAN BUREN ST · WAB. 4050

SOUTHERN LIMITED!
MEMPHIS · CHATTANOOGA
NASHVILLE · NEW ORLEANS
HOT SPRINGS
ATLANTA · BIRMINGHAM
JACKSONVILLE · MIAMI
35 W. VAN BUREN ST.
Phone WABash 4050
Shortest-Fastest BUS Route to the SOUTH

CLUBS, SOCIETIES, LODGES!
Arrange now Summer Lake Excursions to Milwaukee. Profitable! No expense! CHICAGO-MILWAUKEE STEAMSHIP LINE, NAVY PIER. PHONE DELAWARE 4949.

Chicago Daily Tribune.
THE WORLD'S GREATEST NEWSPAPER
WEDNESDAY, APRIL 3, 1935.

At Fancy Dress Party

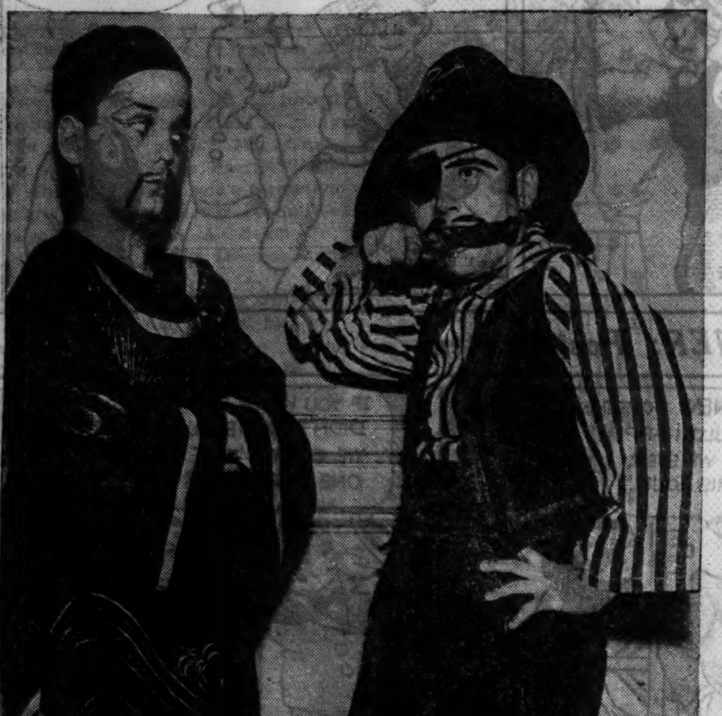

Rollin (left) and Ralph, 11 year old twin sons of the Rollin D. Wearys of 4742 Ellis avenue, were a dignified mandarin and a fierce pirate at the fancy dress party given recently to close the season of Bournique's south side dancing class.

[TRIBUNE Photo.]

Woman's A. C. Is Told 'Social Role of Humor'

Some Risque Stories Used as Examples.

BY JUDITH CASS.

DR. GEORGE E. VINCENT, listed in "Who's Who" as an educator, but who is equally as well known as a delightful and witty lecturer and after dinner speaker, employed at least three of the six Ss which he considers situations that create laughter and humor, in talking to members of the Woman's Athletic club and their guests yesterday morning on "The Social Rôle of Humor."

Surprise, subtlety, and salacity [in just the right amount] were the Ss he employed; superfluity, superiority, and solemnity were those he also talked about, but of which there was not a trace in his hour's discourse. He gave examples of situations and events illustrating how these may cause humor, just as he did of the other three, but there was nothing superfluous, superior, or solemn about his talk.

Perhaps never before in the ballroom of the dignified club, certainly never from the stage, were stories bordering on the risqué told, but judging by the laughter that greeted them his several hundred listeners were modern enough and had keen enough senses of humor to appreciate them immensely.

Speaker Tells One on Mussolini.

When the king of Italy said to Il Duce, effusively thanking him for picking up the royal handkerchief, "You have restored to me the only thing in Italy into which I am allowed to put my nose"—so the story goes—the value of humor, even though it be undercover humor, in certain political situations is illustrated, so Dr. Vincent said.

The speaker said that smarter repartee than that attributed to the late Julius Rosenwald couldn't be imagined; Mr. Rosenwald is supposed to have said when told that the late Otto Kahn had said that he could buy and sell the Chicago philanthropist, "I might buy him but I doubt if I could sell him."

Seated at luncheon with Dr. Vincent after the lecture were Mrs. Andrew B. MacCaughey, president of the club, who is planning to leave immediately after a new president is elected late this month for her Florida home in Winter Park; Mrs. Richard Peyton, whose Thursday morning bridge talks and lessons have been so popular at the club this winter that they are to be continued through this month; Mrs. Frederick Boynton and her daughter, Mrs. Mortimer Adler; Mrs. Robert G. Peck, and Miss Margaretta Brown. The older ones had known Dr. Vincent when he was associated with the University of Chicago and the younger ones are friends of his daughter, Mrs. Paul Harper, who lives in Libertyville and with whom Dr. Vincent spent the week-end. He left immediately after the luncheon to join Mrs. Vincent at their home in Greenwich, Conn.

Some of those who listened to Dr. Vincent talk, and later had luncheon at the club, were Mrs. William N. Pelouze and her daughter, Miss Medora, who are leaving today for a fortnight at the Virginia Hot Springs; Mrs. George L. Cragg, Mrs. Mark W. Trude, Mrs. Charles W. Dempster, Mrs. William S. Monroe, Mrs. Adolph Hartmann, Miss Caroline McNair, Mrs. Frank B. Mulford, Mrs. Frank Whiting, Mrs. E. Christian Kohlsaat, Mrs. Hayden B. Harris, and Mrs. Helen Masters.

Latin School Dance Tonight.

The climax of the spring vacation for school boys and girls will be reached tonight at the Casino club where the senior class of the Latin School for Boys is giving its annual spring supper-dance. This is always a gala event and one that is anticipated by the subdebutante set.

The members of the committee in

[Continued on page 19, column 1.]

Front Views and Profiles

By June Provines

THIS sounds like a prohibition day tale, when new liquor made drinkers do unaccountable things, but it happened last week.

Tale—Definition—Jesuits—Broadcast.

A young Chicago bachelor who had been delegated to entertain some out of town customers found himself pretty inebriated by dinner time. He kept the dinner engagement he had with a young woman, but she insisted on being taken home at 9 o'clock, and the bachelor drove her home, then went home himself. A half hour later he decided he would take a ride, since the evening was a pleasant one, so he telephoned the garage to send around his car.

"Your car isn't here, Mr. Blank," the garage man informed him. "If it's not in front of your apartment it must have been stolen. You had better report it."

The bachelor immediately telephoned the police station and reported that his car had been stolen.

"We'll list it as stolen immediately, but you'll have to come over right away and make the report in person," the desk sergeant said.

The young man then went downstairs, got into his car which was standing in front of the apartment and drove to the station to file a complaint that it had been stolen. After this formality was concluded, he decided to drive to the site of the World's Fair and look over the changes there since the wreckers have been at work. This he did, but on the way home he was arrested for speeding.

"Ah, a stolen car," said the officer as he took the number. "To the station with you, young man."

In spite of his protests that he was driving his own car the young man was taken to the station and locked up for the night.

In the morning he was able to prove that the car was his and he was released. He reached his office about 10 o'clock, still a little confused by everything.

* *

THE director of the University of Chicago coöperative nursery school, Mrs. E. C. May, tells of the group of 5 year old girls who decided they would play lecture.

"Do you know what a lecture is?" one child inquired of her little companions.

"Yes," said a second child, "it's when every one is quiet except one and he gets up and goes bla, bla, bla."

"No, you're wrong," said the first child. "A lecture is where one person gets up and says what the ones who keep quiet want to hear."

* *

THERE are fifteen members of the company of "The First Legion," the Jesuit play at the Harris in which the characters manage to create the atmosphere of a Jesuit seminary and only two Catholics among them. Yet they all look and act like authentic Jesuit fathers—and a friend who knows more about such things than I do, assures me that this is so. Even during the curtain speech at the end of the performance they stand there behind the footlights, looking like slightly bewildered priests of an order while **Mr. Lytell** makes his little speech. **Whitford Kane**, speaking to a friend of himself and Thomas Findley, who takes the rôle of the Scot Father Stuart,

"We represent the Presbyterian members of this cast."

* *

PERHAPS it's the influence of the Lenten season. One of the letters in a radio station's morning mail came addressed "in care of the Columbia Breadcasting system."

Spring Colors Add Beauty to Style Parade

Wood Violet Is Worthy of Attention.

BY RHEA SEEGER.

New spring colors that deserve a lot of appreciation are green in difficult casts of chartreuse, almond, apple green, and a pale watery shade like lettuce, crushed raspberry red, and wood violet. They all take the right lipsticks, or the effect is lost. Wood violet is the most outstanding color this spring, not mauve, not lavender and not purple; the correct name for this very new color is wood violet. It's a grand color for brunettes and absolutely divine on redheads and blondes. It's the violet of double parmas, those fragrant violets with enough blue in them to make them a decided blue violet rather than any reddish tone.

There are all kinds of lovely felt hats of this wood violet color, lots of straw bonnets with fetching bouqets of violets struck right in the center of the crown or brim. Some have bows of ribbon and some have veils. The felts come in dashing brimmed sports models to wear with tweeds and tricky woolens. Then there are some modified bonnet types with irregular brims that dip at the right eyeline. They are made with a shallow crown and a soft bow and the material is a woven supple straw.

Flowered hats and bonnets are blooming all over the town from the demure pillboxes with a nosegay impudently plastered right at the front to the brimmed affairs with clusters of the violets placed artfully underneath the brim. Veils are necessary hat accents now-a-days. Some of the beflowered hats have the brims underfaced with flowers and then a nose-tip veil below the flower line. Another way to wear a veil is to have it sweep down the back. And if you want something new in veils try the bright shades—green, rosy red, yellow, bright blue, white and violet. You'll be surprised what a slick spring tonic idea they will be.

Fashion photograph . . . blue wool in long slim lines over a gayly print silk dress. The dress is unusual because of the long wraparound sash that starts at each shoulder seam, crosses the chest, goes around the waist and ends in a big bow at the left side. The wide tuxedo collar of the coat is faced with the printed silk of the dress and matches the turn back cuffs of the wide loose sleeves. Available in a Chicago shop.

* *

Field Museum Completes South American Exhibits

Exhibits in the Hall of South American archæology and ethnology at Field Museum of Natural History have been completed. The hall contains material illustrating the lives of the principal Indian tribes of South America, past and present.

* *

Prof. Adler Will Talk on Religion in Modern Day

"Religion in a Modern World" is the subject of a lecture to be given by Mortimer Adler, associate professor of the philosophy of law at the University of Chicago, at 7 o'clock tonight in Thorne hall on McKinlock campus of Northwestern university.

Stylish Spring Ensemble

From a Chicago shop: Wide tuxedo coat revers faced with printed silk the same pattern as the dress form another of the popular redingote ensembles for spring street wear. Rosy red and white designs are printed against a deep blue background in the silk dress. The outside coat is of navy wool.

[TRIBUNE Studio Photo. Kay Griffith posing.]

Philadelphia to Tone Down Love Scenes in New Soviet Opera

Philadelphia, Pa., April 2.—(AP)—The love scenes in Dmitri Shostakovitch's Russian opera, "Lady Macbeth of Mzensk," have stirred up another tempest in the Philadelphia orchestra.

The opera will go on Friday night as scheduled despite protests against "vulgar, obscene" passages, the directors said tonight, but it will be a "toned down" version.

The love scene of the two soviet stars, Anna Leskaya and Ivan Ivantzoff—which caused a furor in Cleveland and New York—will be toned down, lights will be dimmed, and musical measures some critics described as "too graphic" will be deleted.

* *

Son of Dr. H. N. Bundesen Obtains License to Wed

(Picture on back page.)

A marriage license was issued yesterday to Herman N. Bundesen Jr., 24 years old, son of the president of the board of health, and Miss Elise V. Felix, 19 years old, 7505 Essex avenue.

A Sweepstakes Ticket Provides a Movie Plot

"THE WINNING TICKET."
Produced by Metro-Goldwyn-Mayer.
Directed by Charles F. Riesner.
Presented at the Oriental theater.

THE CAST.

Joe Tomasello	Leo Carrillo
Nora	Louise Fazenda
Eddie	Ted Healy
Mary	Irene Hervey
Jimmy	James Ellison
Tony	Luis Alberni
Mr. Powers	Purnell Pratt
Giuseppe	Akim Tamiroff
Noreen	Betty Jane Graham
Joey	Billy Watson
Lefty Costello	Johnny Indrisano
Mickey	Ronald Fitzpatrick

By Mae Tinée.

Good Morning!

Here's a joyous little Italian-Irish domestic comedy drama that will please the kids every bit as much as their parents.

The plot was suggested by the Irish Sweepstakes, and its to-do concerns the disappearance of the all important ticket which has fallen to the lot of the big hearted, genial Joe Tomasello.

Joe has an Irish wife who adores him and disapproves of gambling. He has a poolroom addict of a brother-in-law, who, by the way, has sold him the ticket. He has several nice, up and coming youngsters—including the baby—whose tiny little finger prints are on the ticket that disappears. He has a garrulous, ebullient, and planful lawyer who is also his closest friend. . . .

Mrs. Tomasello has been bitterly opposed to the Sweepstakes business UNTIL—she discovers her Joe has a chance of winning. What a difference a day makes!

Complications that ensue are numerous and chuckley. Leo Carrillo, warm of smile and personality and ingratiating of dialect, has audiences eating out of his hand. Ted Healy as the brother and Luis Alberti as the lawyer are a lot of fun. Louise Fazenda is lovable as Mrs. Tomasello, who spends her life worrying, laughing, scolding and forgiving. Direction was sympathetic and the dialog is bright.

You'll make no mistake by dropping in on "The Wining Ticket."

See you tomorrow!

* *

London Pays $50 a Seat for Robeson Film Premiere

LONDON, April 2.—(AP)—London's fashionable west end lived up to a spendthrift reputation tonight when a packed house saw the charity première of the film, "Sanders of the River," starring Paul Robeson, with the better seats selling for $50 each. Many Americans who were not in London bought seats, helping the benefit to net £17,000. United States Ambassador Robert W. Bingham and the former queen of Spain were present.

The DEBUNKER

By John Harvey Furbay, Ph. D.

Nearly all substances change their size in different temperatures. This is particularly true of minerals and metals. Since mountains are made up largely of these expanding substances, they are larger and higher in summer when the weather is warm than in winter when it is cold.

[Copyright by Public Ledger, Inc.]

Show Goes On Despite Death of a Veteran

Dixiana Troupers Present "Human Hearts."

"HUMAN HEARTS."

A melodrama by Hal Reid, revived on the Showboat Dixiana, April 2, 1935.

THE CAST.

Tom Logan	Robert Downing
Frederick Armsdale	Leslie Spears
Samuel Logan	Willard Kent
Jem Mason	Harry Cansdale
Mose	Eddie Gardner
The Governor	Jack Fleming
Limpy	Rose Dean
Jeannette Logan	Margaret Conlon
Samantha Logan	Emma Boulton
Grace Logan	Anna Dell
Ruth	Diane Oliver

BY CHARLES COLLINS.

The troupers who live and toil and play aboard the showboat Dixiana were thinking about a missing colleague last night, but they closed ranks and went on with the show as usual. They gave "Human Hearts" its première with the customary gusto, but this morning they will go to a funeral chapel to say good-by to Hugh Adams, veteran of the river melodramas.

Adams had been prominent in the activities on the Dixiana since the floating theater raised its curtain last August. He was the auctioneer of the candy sale which precedes every performance; he made the "spiel" and awarded prizes to the gleeful customers. He also played assistant villains, escaped convicts, village drunkards and old-school tramps in the ancient thrillers of the bygone ten-twent'-thirt' era which are the Dixiana's stock in trade.

He had acted on Menke's "Cotton-blossom" and "Goldenrod," ancient showboats of the Ohio and Mississippi rivers, and had trouped all over the land in "rep" show companies that performed in tents and village halls. He died in harness at the age of 55, leaving an estate of $500—his savings during the period of his employment on the Dixiana.

Robert Downing, who always plays heroes, was the candy merchant last night; Emma Boulton, who specializes in old women, assumed the duties of Adams' widow, Marion Ashley; and a new specialist in tramps, escaped convicts, etc., named Harry Cansdale was recruited from Chicago's population of obscure actors to succeed the dead man and learn a long rôle in twenty-four hours. Thus the show went on.

"Human Hearts," written by Hal Reid, whose handsome son, Wallace, became a celebrity of the cinema, deals with the misfortunes that come into a simple home of the Arkansas hills because of the fiendishness of a villain and the treachery of an honest man's wife. The hero goes to the penitentiary for life, unjustly convicted of parricide; but in the last act the governor issues a pardon and the snakes in the grass are exterminated.

WEDDING

Mrs. Philip H. Magnus of 4820 Woodlawn avenue announces the approaching marriage of her daughter, Lucile, to Victor A. Weil, son of Mrs. Victor Weil of 567 Stratford place. The wedding will take place on April 16. Mr. Weil and his bride will spend a month in Bermuda.

The spice of your Spring costume!
This brand new
Delmar Hosiery!
In the thrilling new colors — spice, palm, Normandy, navy, carioca and lots of others. These are the three-thread, 45 gauge hose, marvelously sheer and clear, absolutely ringless! You'll love them.
1.00
Hosiery—First Floor.
CHAS. A. STEVENS & CO.

ON SALE AT ALL SIX STORES OF
SEARS, ROEBUCK AND CO.
Look, Knitters!

Sale
39c Velna
YARN
29c
1-OZ. SKEIN
Light as air, fluffy as foam, perfect for Summery blouses, dresses, scarfs and hats. In a complete selection of Fashion's favored shades for Spring.
Knitting instructions at all 6 Sears Stores

LESCHIN'S NEW . . .
ENLARGED SECOND
FLOOR CORSET
DEPARTMENT
Presents

Le Gant
THE PERFECT GARMENT
FOR BOTH SLENDER
AND MEDIUM FIGURES
$10
A'LURE BRASSIERE, $3.50
Leschin 318 SOUTH MICHIGAN

Hear
LILLY DACHE
The pert, chic designer whose millinery is shown in Chicago only at Field's. Madame Dache will tell you which hats are here to stay this spring, what to expect for summer, what colors to combine, and a score of other things Chicago women want to know about fashion.
on the
MUSICAL CLOCK
at 8:50 this morning
Station WBBM
MARSHALL FIELD & COMPANY

TINT CURTAINS NOW
for Easter — Use Gypsy Ecru
Comes in 2 sizes
10c and 15c
The 15c size dyes twice as many curtains as the 10c size.
Use Gypsy Powder Dyes for tinting and fast dyeing mixed goods and all fabrics. Use Gypsy Liquid Dyes for tinting blouses and lingerie. Now 15c.

Regency Reigns Supreme in leisure hours
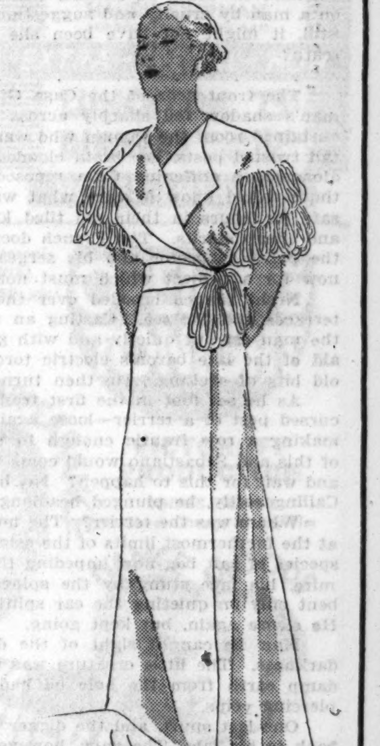

Gorgeous colors in luscious combinations. Intriguing intricacy of design. The most flattering of lovely fabrics. Only with your own eyes can you believe such exquisite beauties . . . each charmingly reminiscent of one of the most romantic fashion periods in history.
Riviera crepe with self fabric loop trim. 12 to 40. $19.75
Beau Brummell hostess housecoat of crepe. 12 to 20. $25
Satin and chiffon . . . flowerlike, feminine. 12 to 44. $39.75
Negligees—Fifth Floor, South, State
Daily Fashion Promenade of the loveliest new lingerie and negligees . . . in the section from 2:30 to 4:30.
MARSHALL FIELD & COMPANY

Keep Away from Water

By Alice Campbell.

SYNOPSIS.

Sarah MacNeil, young American living in London, accepts a post as companion to Miss Christine Venables, prim, kindly, and wealthy, who has been receiving letters that cannot be traced, threatening her life. Miss Venables spends most of the year at Ste. Brigitte, a resort in southern France. Her nephew, Harry, is to join her there soon. Before leaving London Miss Venables' widowed sister-in-law, Mrs. Mark Venables, Harry's stepmother, dies suddenly. She had been treated by Dr. Gilcrest from Ste. Brigitte, who was visiting in London. On the way to Ste. Brigitte Miss Venables tells Sarah that the death threats began after her friend, Maj. Frampton, was killed in a fall down an elevator shaft. She believes he was murdered. She and the major were both threatened by two oriental drug sellers they had had prosecuted. Miss Venables' particular friends in Ste. Brigitte, besides Dr. Gilcrest, are the Baron Henri de Bellesnaves and his beautiful wife, Beryl Tomlins, town librarian and harmless gossip, and a few old residents of the resort hotel. Sarah gathers that Dr. Gilcrest is in love with the baroness. Harry arrives. Beryl Tomlins, who had just had a prescription of Dr. Gilcrest's filled by his dispenser, Marjory Barrows, is taken suddenly ill and dies. Dr. Gilcrest states an intestinal hemorrhage caused her death. Miss Venables receives another threatening letter, telling her she has one more day to live. The fatal day passes safely. Miss Venables takes her medicine and retires. Shortly after Sarah is awakened by her agonized call. She dies within the hour after declaring she was poisoned. Sarah tells Dr. Gilcrest, who has been left a substantial income by Miss Venables, that it is up to him to demand a post-mortem. It is made, but discloses nothing, though the doctor's reputation is damaged. Then the baron dies, apparently a suicide.

INSTALMENT XLV.
LABORATORY REVELATIONS.

While the dispenser was supplying the details, Gilcrest, as his predecessor had done, sniffed at the untouched chocolate, tightened his lips, and set down the box. The baron's dying message was shown him. He pored over it long and tensely but with an expressionless face, then, the two portions of the fountain pen held in his hands, grew very still, and remained for long moments without speaking. He seemed unaware of Sarah's or Harry's presence, and not once did he look toward the woman hunched and shuddering on the floor.

The French doctor opined that the inquest—in the circumstances a purely formal affair—would doubtless be held here, as soon as the police arrived.

Harry muttered, "Let's go!"

As they made the movement to slip quietly away, Gilcrest, his face starkly illumined by the lamp, wheeled in their direction. His eyes fell on the girl, but stern and terrible seemed to stare through her. Harry fumbled with the starter.

"Get in! That's about done me. A drink's what I want."

Perhaps a drink would do her good, too. Anyhow, she did not demur.

He caught sight of the dog in the darkness.

Even when two hours had passed and still they faced each other across a table covered with red oilcloth in the dirty little café where Maj. Frampton had taken his last brandy.

She wanted no dinner, nor did she trouble about her companion's shaken state. All that occupied her was the effort to comprehend.

If she was wrong in supposing this culminating act of drama had been contrived with deliberate intent, then she was wrong about the other acts as well—but right or wrong, she knew the police would accept Henri de Bellesnaves' death as suicide, which no doubt it was, though suicide forced on a man by cruelty and suggestion did in a moral sense amount to murder. Still, it might not have been she supposed, only how could she learn the truth?

. . . .

The front door of the Casa Giallo opened, and before it closed again a man's shadow fell sharply across the paved terrace outside. Above, in a curtained room the woman who was now free lay in her Italian bed with the tall twisted posts, her brain clouded with bromide, while in another chamber alongside a stiffening form reposed between flickering candles. Neither of those would know or care what was done out here—and the servants were safe for hours in their red tiled kitchen, their heads together over Chianti and cheap spirits. The French doctor had taken a smug departure. So had the police inspector and his sergeant. There could be no better time than now for a project which must not be seen by curious eyes.

Night silence brooded over the vast wilderness stretching between the terraces and the sea. Casting an upward glance at the shuttered windows, the man set out quietly and with grim purpose for the tool shed. With the aid of the late baron's electric torch he found a pick and shovel and some old bits of sacking. He then turned toward the shrubbery.

As he set foot in the first transverse path he stopped and swore. That cursed pest of a terrier—loose again, and somewhere, off there in the wilds, making a row frantic enough to rouse the household. Two more minutes of this and Sebastiano would come to haul him indoors. Was it wiser to hide and wait for this to happen? No, best collar the dog at once and silence him. Calling softly, he plunged headlong in the direction of the barks.

Where was the terrier? The noise seemed to come from an uncut growth at the farthermost limits of the estate, seldom if ever penetrated, because of a species of salt bog now impeding the pursuer's progress. Squashing through mire, his face stung by the spines of long "feelers," the man plowed on, bent only on quieting the ear splitting clamor. Sweat rained from his body. He swore again, but kept going.

Now he caught sight of the dog, a dim, pale blue in the surrounding darkness. The little creature was digging furiously, throwing up a spray of damp earth from the hole he had made, and punctuating his efforts with piercing yelps.

One last spurt, and the digger was pinioned, wriggling like an eel to get back to his job. The yaps, however, had subsided to a nervous whimper as, coat bristling, Max strained a sniffing muzzle into the hole, then turned to dart an inquiring tongue at his captor's cheek. The man stooped to look.

"Well, and what have you got?" he muttered. "It stinks, anyhow."

The stench of animal decay. Far down in the black cavern the torch sent its dazzling beam to play upon what? Thick layers of moist newspaper which parted at a prod and disclosed within something dark and once fluffy, now matted, crawling with maggots. Too long a coat for a rabbit. A cat? A Persian, then . . but no, it was not a cat. Might as well see what it was. Two pries with the spade and it lay revealed—the decomposed carcass of a small dog with soft, black hair, the neck encircled by a rotting collar at one time red.

Terrier and man surveyed it—one gloatingly, the other with disgust, which, as he looked, turned to tense interest. He looked again, then glanced alertly over his shoulder. No question about these far gone remains. What the live dog had unearthed was Bimi de Bellesnaves' lost Pomeranian. . . .

As the marine clock struck 12 Gilcrest set the last of a row of test tubes in the rack before him and drew a deep breath. The air of the little laboratory reeked with disinfectant, but the knives and forceps used for the loathsome task had been washed and put away, the mangled carcasses—there were two of them—pushed under the table and covered over with sacking. The green shaded light shone down on nothing more revealing than these innocent looking tubes and a pair of glass containers in which reposed certain portions of two canine stomachs.

Which showed? Merely eroded tissue, taken place on surfaces elsewhere normal. Nothing in either, nor in the test tubes, to indicate the cause of death. That was the beauty of it. In other words, here were situations practically speaking identical with the ones disclosed by the human organs viewed that afternoon in Nice. Only this small difference: The dogs had eaten raw meat, as the undigested contents of the stomachs proved, while the human stomachs had been empty of food. It was true that one detail might have given rise to remark. The Pom's skull had been crushed in by a blow, administered after death, but unless the finder was already on the right track no further examination would have been undertaken. Still, it was just by chance Gilcrest and no other had come upon this. He had the new terrier to thank for that bit of luck.

"And I'd have hesitated to buy the dog if she hadn't advised it! There's irony for you. It might mean justice, if the thing led to discovery—but how in hell can it?"

As he washed his hands at the sink he searched the shelves overhead. Nothing in any of these jars to give the show away, nor in the dispensary drug cupboards. He had satisfied himself on that point days ago, but there was no harm in going over the lot again, just to leave no stone unturned.

[Copyright: 1935: By Alice Campbell.]

[Continued tomorrow.]

Beauty Answers

Dandruff Precedes Hair Loss.

G. H.: Dandruff is a forerunner of hair loss, so it behooves you to get after it at once. An excellent application to be rubbed into the scalp every few days is sixty grains of sulphur to an ounce of vaseline.

Only Surgery Changes Nose.

Josephine B.: Nothing but surgery will change the shape of the nose. It is not possible to reduce its size as you would reduce other parts of the body. Correct weight for your age, 28, height, 5 feet 6 inches, is 136 pounds.

Theaters Vote Klondike Tale for Mae West

BY GEORGE SHAFFER.
[Chicago Tribune Press Service.]

Hollywood, Cal., April 2.—[Special.]—A poll taken by Paramount studio among its own exhibitors around the country determines the theme of Mae West's next film which will be tentatively titled "Klondike." The exhibitors thought the public would pay to see Mae in greater numbers as a rough and ready girl of the gold mining frontier than in any other kind of rôle.

George Brent fought in the Irish rebellion and has performed other deeds of daring, but he proved the limit of his audacity today when he consented to name the "most beautiful women in motion pictures."

For a fellow who has played with some of the screen's renowned beauties and left them off his list and who may be expected to play in future with others not on his list, Brent is indeed a brave fellow.

His list: Del Rio, Dietrich, Garbo, Kay Francis, Joan Crawford, Patricia Ellis, Irene Dunne, Loretta Young, Shearer, Joan Blondell, and Margaret Cartew. Before Brent mentioned her few even in Hollywood had heard of Miss Cartew, who had been a dancing instructor in Florida before she began getting minor film rôles here. She recently was in a story with Brent. Brent's ex-wife, Ruth Chatterton, is not on his list of film beauties.

Kathleen Burke has had her Paramount contract extended another six months.

Brian Aherne, favorite leading man for several picture girls in the past, has just returned to Hollywood from New York to resume film work. There were only about ten passengers on the train he traveled on and Aherne was so busy trying to work a marble puzzle game he acquired in Chicago that he had the conductor, brakeman, and nearly all the passengers trying to help him solve it. On the morning of the third day out of Chicago the conductor happened to think there might be a set of directions with the game and Aherne turned it upside down for the first time. Sure enough, there were the instructions.

June Knight and Carl Randall are to re-create Dancing Master Randall's "Magic Dance" for the screen in Metro's "Broadway Melody of 1935."

April 1 was Wally Beery's birthday and the rest of the cast caused a big wedding cake to be brought onto the set. Wally tried to cut it, but the cake was a block of wood with frosting. After everybody laughed Director Tay Garnett declared a joke was a joke and would they please bring Wally his real cake. When Wally cut this one it proved to have a cotton filling. When the third and honest to goodness cake was brought on Beery declined to have anything to do with it, so Jean Harlow cut it and passed the pieces around.

George Stevens, one time child actor, is chosen to direct Katharine Hepburn's next, Booth Tarkington's "Alice Adams." Stevens is the son of two stage performers, Landers Stevens and Georgia Cooper, and this important assignment is his third.

Nervous Child Needs Physical Examination

BY GLADYS HUNTINGTON BEVANS

If your child is nervous, you will probably find helpful yesterday's article, today's, and one or two that are to follow.

Yesterday we summed up for anxious mothers the four measures to take for relieving nervousness in their children. They were:

[a] Correct, or start correcting, any physical difficulty.

[b] Put your child on a schedule that fills every physical need.

[c] Manage him wisely.

[d] Change any circumstances in his life that create tension or unhappy emotion.

Since we know that each point needs explanation, we are going to take them in turn. Let us start with: "Correct, or start correcting, any physical difficulty."

Ordinarily this would mean calling in the services of a doctor. Nervousness may be entirely physiological—bad eyesight, malnutrition, or intestinal or stomach disorders may be responsible for nervous symptoms. These must be corrected, or the cause at least discovered, and the cure begun.

Shock from accident, or grief, or the aftermath of a prolonged illness may also be accountable for nervousness, which may manifest itself in various ways, depending upon the child's physical and other temperament. Where this last group of happenings accounts for a child's nervous condition, we do what we can for him, but we also must allow time for the healing to go on.

Whatever other measures we follow up with the first factor—that of possible illness or defect—must be looked into as a starting point. That however does not keep us from considering the other three, of which the second will be dealt with tomorrow.

If, in the meantime you are interested, we have a fully written leaflet on the subject of the nervous child. It will be sent on receipt of a stamped, self addressed envelope.

[Copyright: 1935: By The Chicago Tribune-N. Y. News Syndicate, Inc.]

GASOLINE ALLEY—ASK THE KID WHO HAS ONE

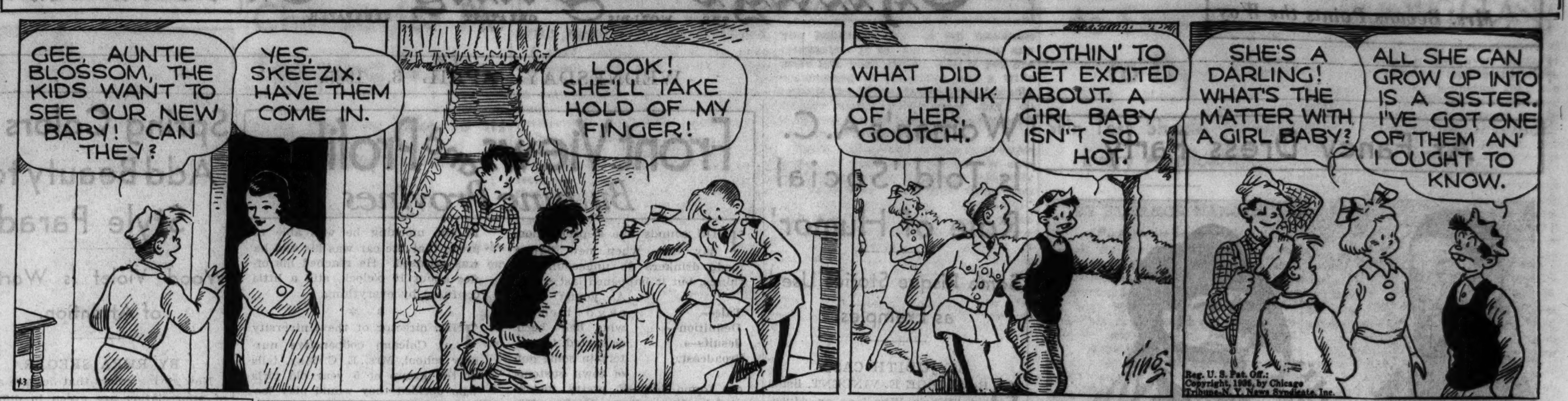

WINNIE WINKLE, THE BREADWINNER: Post-Mortem

MOTION PICTURES DOWNTOWN

"TAKE IT FROM ME, the laughs begin when you come in! I'm glad to be back in the Loop teaching old timers new tricks . . . and young lovers new ideas! IT'S MY BEST YET!"
EXTRA! PRIZE COLOR GEM! 'Star Night at Cocoanut Grove'

RKO PALACE — 2ND HUGE WEEK — EVERYBODY'S FAVORITE SHOW! ROBERTA — IRENE DUNNE, FRED ASTAIRE, GINGER ROGERS — PLUS HAPPY STAGE REVUE — IT'S THE TOPS with a cast of 35 — OPEN 8:45 Price Changes 2 and 6:30

STATE-LAKE STATE at LAKE — OPEN 10 a.m. — 20¢ to 3 p.m. — In Person—Star of "IMITATION OF LIFE" LOUISE BEAVERS — BIG STAGE SHOW PAT HENNING, BABS LAVAL—Others — Mystery On Screen "DEATH FLIES EAST"

WOODS RAND. at DEARB. "Bordertown" PAUL MUNI, BETTE DAVIS — 15¢ to 6:30 — La Salle MAD. at CLARK First Showing—"Enter Madame" ELISSA LANDI

WORLD PLAYHOUSE 410 S. Michigan Ave., near Van Buren. Cont. Noon Until Midnite—35c to 6:30. First Showing—United Artists' presents "THE RUNAWAY QUEEN" Two Stars of "Bittersweet" together again ANNA NEAGLE FERD GRAAVEY Taken from Oscar Strauss' Operetta "The Queen"

CASTLE STATE AT MADISON — FRANTIC NATIVES—MAD BEASTS — Mr. and Mrs. Martin Johnson — Fighting Savage Beasts from An Airplane "BABOONA" — Also Famous Fight Pictures JOE LOUIS (Black Demon) vs. RAMAGE — 25c Till 6:30 P. M.

CLARK CLARK & MADISON 15c 7:45 A.M. to 6:30 P.M. RETURN SHOWING! The Prize Picture of 1934 Clark Gable—Claudette Colbert "It Happened One Night" Midnight Show
SONOTONE THEATRE 66 East Van Buren — Ann Harding, Frank Morgan "ENCHANTED APRIL" HAVE YOU VISITED US YET?
ORPHEUM State Street at Monroe, Doors Open at 8:45 A.M. WILL ROGERS "THE COUNTY CHAIRMAN"—Evelyn Venable
MONROE MONROE & DEARBORN 15c 8:30 A. M. to 6:30 P. M. WARNER OLAND—MARY BRIAN "CHARLIE CHAN IN PARIS"

AUSTIN
SYMPHONY 4937 W. CHICAGO AVE. JOAN CRAWFORD in "FORSAKING ALL OTHERS"—Clark Gable
IRIS 5743 CHICAGO AVE. BENITA HUME, CONRAD VEIDT—"POWER"
PARK 5906 W. LAKE ST. DONALD WOODS, IRENE DUNNE — "SWEET ADELINE"

LA GRANGE
LA GRANGE Barg. Mat. 1:30 to 6:30 Gary COOPER, Franchot TONE, "The Lives of a Bengal Lancer"

MOTION PICTURES DOWNTOWN
GARRICK RANDOLPH NEAR CLARK — TODAY—8:45 a. m. Price Change 1 and 6:30 p. m. — WILL ROGERS in "Life Begins at 40" with ROCHELLE HUDSON, RICHARD CROMWELL, GEORGE BARBIER, SLIM SUMMERVILLE

NORTHWEST
BALABAN & KATZ THEATERS
HARDING MILWAUKEE at SAWYER — Bargain Matinee—1:30 to 6:30 — Novelty! Gaiety! Girls! In VARIETY STAGE REVUE —Plus Screen Hit— Ronald COLMAN ★ Loretta YOUNG "CLIVE OF INDIA" — TODAY-ONLY STAGE SHOW on North and Northwest Side!
BELPARK 3231 N. Cicero; GATEWAY 5216 Lawrence — Mat. Price 1:30-6:30 ANN HARDING, R. Montgomery "Biography of a Bachelor Girl"
CRYSTAL North nr. California Mat. Price 1:30-6:30 Paul Muni, Bette Davis, "BORDERTOWN" HOLLYWOOD IMPERSONATION CONTEST & DISCOVERY NITE On Stage 9 P. M.
BILTMORE Division nr. Damen Mat. Price 1:30-6:30 Warner Oland, "Charlie Chan in Paris" HOLLYWOOD IMPERSONATION CONTEST & DISCOVERY NITE On Stage 9 P. M.
ALBA Kedzie-Lawrence. Op. 1:30 Request Showing, Paul Muni "I Am a Fugitive From a Chain Gang"
TONITE! at 9 P. M. PLAY SCREENO —AT— BOTH THEATERS — TERMINAL 3315 Lawrence. Op. 1:30 Ann Harding, Robert Montgomery, "Biography of Bachelor Girl" — CONGRESS 2135 Milwaukee. Op. 1:30 Claude Rains, Heather Angel, "Mystery of Edwin Drood"
IRVING Crawford & Irving; EMBASSY Fullerton & Crawford; CROWN Division & Ashland — SCREENO TONIGHT—9 P. M. "FORSAKING ALL OTHERS"
PORTAGE 4050 MILWAUKEE Barg. Mat. 1:30-6:30 Joan Crawford, Clark Gable, Robert Montgomery "FORSAKING ALL OTHERS"
NEW DRAKE 3548 MONTROSE Barg. Mat. 1:30-6:30 Joan Crawford, Clark Gable, Robert Montgomery "FORSAKING ALL OTHERS"
TIFFIN 4051 W. NORTH AVE. Sidney Fox, Paul Kelly, Ann Shirley "SCHOOL FOR GIRLS" Bake Oven Dinnerware to Ladies
ADMIRAL 3940 LAWRENCE Barg. Mat. 1:30-6:30 Gloria Swanson, John Boles "MUSIC IN THE AIR"
ALAMO 3639 W. Chicago Ave. Mat. Daily Silver Gravy Ladies Sidney Fox, Paul Kelly "SCHOOL FOR GIRLS"
LIBERTY 3705 FULLERTON MATINEE DAILY Lion Feuchtwanger's "POWER" with CONRAD VEIDT & BENITA HUME
MILFORD 3311 N. Pulaski. 15c 6-6:30, 20c aft. Gloria Swanson, "Music in the Air" Free—Fern Rose Chinaware to Ladies with 20c Ticket
MONT CLARE Grand Ave. at Harlem Sylvia Sidney in "Behold My Wife" & "The Passion Play"
LOGAN MILWAUKEE at SAWYER Free Kitchenware to Ladies ELISSA LANDI — "ENTER MADAME"

MAYWOOD
LIDO 5TH AVE. & WASHINGTON BLVD. — MATINEE DAILY CLAUDE RAINS — HEATHER ANGEL DOUGLASS MONTGOMERY "Mystery of Edwin Drood" Extra—See America First—"Dixie Land"

FOREST PARK
FOREST MADISON at DES PLAINES FREE PARKING Warner Oland, Mary Brian "Charlie Chan in Paris" KITCHENWARE FREE TO THE LADIES

MOTION PICTURES SOUTH
WARNER BROS. THEATERS
CAPITOL 79TH AND HALSTED — FREE PARKING ON OUR PREMISES — TODAY For 3 Days! Both 'David Harum' and 'Judge Priest' Rolled Into One! Will ROGERS "THE COUNTY CHAIRMAN"
AVALON 79TH AND STONY ISLAND — FREE PARKING ON OUR PREMISES — Jas. Cagney—Pat O'Brien "DEVIL DOGS OF THE AIR"
BALABAN & KATZ THEATERS
SOUTHTOWN 63rd Street at Halsted — Mat. 1:30-6:30—FREE PARKING Clark GABLE, Constance BENNETT "AFTER OFFICE HOURS"
TIVOLI Bargain Matinee 1:30-6:30 "RUGGLES OF RED GAP" Extra—Walt Disney, Silly Symphony
TOWER 63rd-Blackstone. Op. 1:30 Daring! Revealing! Girls Condemned for One Mistake "SCHOOL FOR GIRLS" SIDNEY FOX—KATHLEEN BURKE See what really happens behind locked doors
MARYLAND 63rd-Maryland. Open 1:30 ADULTS ONLY Dramatic! Sensational! Tells All! "GUILTY PARENTS"
PICCADILLY 51st & Blackstone Matinee Daily ANN HARDING—FRANK MORGAN "ENCHANTED APRIL" Wed., Thur., Fri., "Lives of a Bengal Lancer"
HARPER 5240 Harper—Clark Gable "FORSAKING ALL OTHERS"
HYDE PARK 5312 Lake Park—Spencer Tracy "MARIE GALANTE"
Shakespeare 43rd-Ellis—JOHN BOLES "MUSIC IN THE AIR" SCREENO and COUNTRY STORE 9:00
STRATFORD 63d-Halsted. Mat. Daily Play "Screeno" 9 P. M. "Lives of a Bengal Lancer"—Gary Cooper Saturday and Sunday—On Stage "HOLLYWOOD MUSIC BOX REVUE"
KIMBARK 6240 KIMBARK ANNIVERSARY WEEK Mat. Daily 15c, 1:30 to 6:30 Big 6 Unit Program—Today Only Katharine Hepburn—"LITTLE MINISTER"
JACKSON PK. 6711 Stony Island Harry Langdon Comedy Clark Gable, Joan Crawford "Forsaking All Others"
COMMERCIAL 9150 Commercial. Op. 11:30 Robert Montgomery Clark Gable, Joan Crawford "Forsaking All Others"
MARQUETTE 63d and Kedzie. Op. 1:30 Robt. Montgomery Joan Crawford, Clark Gable "Forsaking All Others"
HIGHWAY 63d & Western. Open 1:30 Robert Montgomery Clark Gable, Joan Crawford "Forsaking All Others"
GROVE 76th-Cottage—Mat. Daily Charles Bickford, Edmund Lowe "UNDER PRESSURE" with Victor McLaglen Oven BAKEWARE to Ladies with 30c Ticket
MIDWAY Double Feature—Anita Page Allan Dinehart, "I Have Lived" Robert Armstrong—"MANHATTAN LOVE SONG"
RAY 2638 E. 75TH ST. "STUDENT TOUR" JIMMY DURANTE
LEXINGTON 1162 E. 63rd. Mat. Daily JOAN CRAWFORD in "FORSAKING ALL OTHERS"—Clark Gable
COLONY 59th and Kedzie. Open 6:00 John Beal Katharine Hepburn—"LITTLE MINISTER"
W. ENGLEWOOD 63rd and Ashland MAY ROBSON in "MILLS of the GODS" with Victor Jory
HAMILTON 71ST AND PAXTON EDMUND LOWE "BEST MAN WINS," with JACK HOLT
HIGHLAND 79th-Ashland. Mat. Daily Mary Astor, Frankie Darro "RED HOT TIRES" with LYLE TALBOT
JEFFERY 71st-Jeffery. Mat. Daily PLAY SCREENO AT 9:00 "MILLS of the GODS" with MAY ROBSON
DREXEL 858 E. 63D ST. CONSTANCE CUMMINGS "BROADWAY THROUGH A KEYHOLE"
SHORE 75th-Kingston—Mat. Daily Joan Crawford, Robert Montgomery "FORSAKING ALL OTHERS"—Clark Gable
RAMOVA 35th & Halsted. Mat. to 6:30, 20c Ladies' Ovenbake Dinnerware Night Sidney Fox—"SCHOOL FOR GIRLS"
CHELTEN 79TH and EXCHANGE Margaret Lindsay Franchot Tone, Jean Muir—"Gentlemen Are Born"
FROLIC 55th-Ellis. Mat. Daily Joan Crawford, Robt. Montgomery "FORSAKING ALL OTHERS"—Clark Gable
COSMO 79th-Halsted. Mat. Daily Franchot Tone, Ann Dvorak "GENTLEMEN ARE BORN"—Jean Muir
OAKLAND 3947 Drexel. Mat. Daily Comic—Color Cartoon "ENTER MADAME"—Elissa Landi, Cary Grant

OAK PARK
SOUTHERN South Oak Park at Harrison Jean Muir, Franchot Tone—"GENTLEMEN ARE BORN"
LAMAR Marion at Lake St. "L" Gary Cooper, Franchot Tone "LIVES OF A BENGAL LANCER"

MOTION PICTURES NORTH
BALABAN & KATZ THEATERS
UPTOWN Mat. 1:30-6:30. Charles Laughton "Ruggles of Red Gap" Also Walt Disney's Prize Cartoon
RIVIERA OPEN 12 NOON BROADWAY LAWRENCE Reduced Prices—Mon. to Thurs. "LIVES OF A BENGAL LANCER"
GRANADA Sheridan-Devon FREE PARKING Matinee 1:30-6:30 RONALD COLMAN LORETTA YOUNG "CLIVE of INDIA"
NORTOWN PANTHEON Western-Devon. 1:30-6:30. Sheridan-Wilson GRACE MOORE "ONE NIGHT OF LOVE" Popular Request Showing of 1934's Triumph!
NORSHORE CENTURY Howard-Clark. Mat. 1:30-6:30. Clark-Diversey At Last the Screen Exposes the Truth About "School for Girls" Daring! Revealing! With Brilliant Cast
BELMONT Lincoln-Ashland. Op. 1:30 Play SCREENO Tonight Paul Muni, Bette Davis, "BORDERTOWN"
LAKESIDE 4728 Sheridan, Op. 12 Clark Gable, J. Crawford Robt. Montgomery, "Forsaking All Others"
COVENT 2653 N. Clark, Op. 1:30 Request Showing, R. Donat "THE COUNT OF MONTE CRISTO"
VOGUE B'dway & Grace Elissa Landi, Cary Grant "ENTER MADAME"
SHERIDAN Sheridan & Irving "SCREENO AT 9 P. M." Lyle Talbot, Mary Astor, "Red Hot Tires"
KEYSTONE 3912 Sheridan BING CROSBY Kitty Carlisle, "HERE IS MY HEART"
"400" 6746 Sheridan—BARBARA Stanwyck—"SECRET BRIDE"
DEVON 6225 B'dway; BIOGRAPH 2433 Lincoln; North CENTER Lincoln-Irving — CLARK GABLE JOAN CRAWFORD Robt. Montgomery "FORSAKING ALL OTHERS"
DAVIS 4614 Lincoln KITCHENWARE to Ladies "Forsaking All Others"
Buckingham 3319 N. Clark SCREENO—9 P. M. "FORSAKING ALL OTHERS"
ARGMORE Argyle and Kenmore Jean Muir, Franchot Tone, "GENTLEMEN ARE BORN"
VIC Sheffield and Belmont William Haines, Esther Ralston "MARINES ARE COMING"
ADELPHI 7074 N. CLARK Cont. 2 P. M. Norma Shearer—Fredric March CHARLES LAUGHTON "THE BARRETTS OF WIMPOLE STREET"
HOWARD Howard St. 'L'—Rog. Pk. 0808 Free Parking—Open 1:30 JOAN CRAWFORD, CLARK GABLE ROBERT MONTGOMERY 'FORSAKING ALL OTHERS' Extra — Laurel and Hardy, "Live Ghosts"
LINCOLN Lincoln Ave. nr. Belmont Open 1 P. M. BING CROSBY—KITTY CARLISLE "HERE IS MY HEART" PLAY "SCREENO" After 9 P. M.
PLAZA 308 W. NORTH AVE. MATINEE DAILY —ON OUR STAGE— DISCOVERY VAUDEVILLE ON THE SCREEN "THE LITTLE MINISTER"
PANORAMA 717 Sheridan Road Doors Open 5:45 LAUREL & HARDY "BABES IN TOYLAND"
RIDGE DEVON AT CLARK Mat. Daily, Doors Op. 1:30 P.M. Franchot Tone, Jean Muir "Gentlemen Are Born"
LAKE SHORE 3175 BROADWAY RETURN SHOWING! GRACE MOORE "ONE NIGHT OF LOVE"
DEARBORN 40 W. Division. Open 1:30 WARNER OLAND, Mary Brian—"CHARLIE CHAN IN PARIS"
DE LUXE 1141 WILSON BETTE DAVIS PAUL MUNI—"BORDERTOWN"
WINDSOR 1225 N. Clark. Open 1:30 VICTOR McLAGLEN EDMUND LOWE in "UNDER PRESSURE"
BUGG MAT. 15c—EVE. 20c "Field's" Chinaware Free to Ladies Katharine Hepburn—"The Little Minister"
GOLD COAST 15c Any Day Clark & Any Time North James Cagney—"THE ST. LOUIS KID"
CINEMA "Gentlemen Are Born" 151 E. Chicago Ave. Franchot Tone
BRYN MAWR 1125 BRYN MAWR GLORIA SWANSON JOHN BOLES—"MUSIC IN THE AIR"

NO MAN'S LAND
Teatro del Lago HELD OVER! Richard Cromwell, Gary Cooper Sir Guy Standing, Franchot Tone "Lives of a Bengal Lancer" TOMORROW—"MILLS OF THE GODS"

WILMETTE
WILMETTE Joan Crawford CLARK GABLE—ROBERT MONTGOMERY "FORSAKING ALL OTHERS"

HIGHLAND PARK
ALCYON "Mills of the Gods" Victor Jory—May Robson—Fay Wray

MOTION PICTURES DOWNTOWN
BALABAN & KATZ THEATERS
CHICAGO STATE NEAR RANDOLPH — Doors Open 10:30 a. m. Price Change 1 and 6 p. m. WALLACE BEERY "West Point of the Air" Maureen O'Sullivan, Robt. Young —STAGE— MARY BRIAN in Person Arena & Hines, Fray & Bragiotti, Barry & Whitledge, Evans Ballet
ORIENTAL RANDOLPH near STATE — 25¢ — Opens 10:15 a. m. Andre Lasky's "FRENCH REVUE" Cast of 50—10 Spectacles with the famous 'APPLE DANSE' —Screen— 'THE WINNING TICKET' Louise Fazenda, Ted Healy, Leo Carrillo, Louis Alberni
ROOSEVELT STATE NEAR WASHINGTON — Open 8:45 A. M. Pr. Chg. 1 & 6 The town's laugh hit! "THE WHOLE TOWN'S TALKING" Edward G. Robinson Jean Arthur, Arthur Byron, Wallace Ford and mighty cast
UNITED ARTISTS RANDOLPH AT DEARBORN — Open 8:45 a. m. Pr. Chg. 1 & 6 "FOLIES BERGERE" Maurice CHEVALIER Merle OBERON, Ann SOTHERN
APOLLO RANDOLPH at CLARK — Op. 8:45 A.M. Pr. Chg. 1 & 6:30 GOLD DIGGERS of 1935 Dick Powell, Gloria Stuart

WEST
BALABAN & KATZ THEATERS
MARBRO Crawford near Madison — Mat. 1:30-6:30. Lt. Fea. 10:30 "Springtime"—"Artist's Sketchbook" 2 Brilliant Stage Productions! Screen: Charles Laughton "Ruggles of Red Gap"
PARADISE Crawford near Washington — Margaret SULLAVAN "GOOD FAIRY"
STATE 5814 W. Madison. Open 1:30 SIDNEY FOX, PAUL KELLY, Toby Wing, "SCHOOL FOR GIRLS" The Truth About Girls' Reform Schools!
SENATE Madison & Kedzie; Central Pk. 3535 W. Roosevelt; MANOR North & Central — ANN HARDING Robert MONTGOMERY Edward Arnold "Biography of a Bachelor Girl"
BROADWAY-Strand 1641 W. Roosevelt Dinnerware to Ladies. "FORSAKING ALL OTHERS"
CRAWFORD Crawford and Madison Warner Oland, Mary Brian "CHARLIE CHAN IN PARIS"
BYRD Cicero and Madison Play SCREENO Tonight, 9 P. M. "FORSAKING ALL OTHERS"
AMERICAN Ashland and Madison SCREENO—9 P. M. "FORSAKING ALL OTHERS"
WEST END Cicero and Washington Jean Muir, Franchot Tone—"GENTLEMEN ARE BORN"

PARK RIDGE
PICKWICK Barg. Price 6 to 6:30 ROBERT MONTGOMERY Clark Gable, Joan Crawford "Forsaking All Others"

BERWYN
BERWYN 6404 W. 22nd. Mat. to 6:30 SIDNEY FOX, PAUL KELLY, "SCHOOL FOR GIRLS" The Truth About Girls' Reform Schools!
NEW RITZ 6334 W. ROOSEVELT Mat. Daily—Doors Open 1:30 P.M. Clark Gable—"FORSAKING ALL OTHERS"

EVANSTON
VALENCIA 1560 SHERMAN AVE. Mat. Pr. 1:30 to 6:30 JOHN BOLES—GLORIA SWANSON "MUSIC IN THE AIR"
VARSITY 1710 Sherman. Open 1:30 Edna May Oliver Jas. Gleason—"Murder on a Honeymoon"

HINSDALE
HINSDALE 20c Why Pay More? Feature at 7:45 and 9:45—"Love Time" Half Pint Ice Cream Given Free to Adults Tonight

Woman's A. C. Is Told 'Social Role of Humor'

Some Risque Stories Used as Examples.

[Continued from page 17, column 3.]

charge with the exception of Robert P. Henneberry, chairman, are all going to the party as "stags." Mr. Henneberry will escort Miss Harriet Theobald, Dr. Walter Theobald's attractive daughter. The other four committee members are Edwin A. Seipp Jr., Scott Goodwillie, James Douglas, and Jack Lhotka.

Mrs. F. Stanley Rickcords will give a dinner before the dance for her daughter Anne. Among the Latin school alumni who will adjourn to the Casino at 9 o'clock are Bradford Ripley, Princeton, '38, who will escort Miss Eleanor Thompson; Charles D. Frey Jr., whose guest will be Miss Catherine McNulty; Thomas F. Geraghty Jr., Harvard, '38, who has invited Miss Julia Patterson; Miss Patterson's brother, Jere W. Patterson, a freshman at Princeton; Edson Cooke, a Williams senior; Walter J. Cummings Jr., who is in the freshman class at New Haven; and Frank Nicholls and William Proxmire, also of '38 at Yale.

Alliance Francais to Hear Mrs. Thorne.

Mrs. James Ward Thorne has lectured in English dozens of times about the collection of miniature rooms she showed at A Century of Progress and which she since has given to the Chicago Historical society, but this afternoon she will tell about them for the first time in French. She is going to address a meeting of the juniors of the Alliance Français at the Historical society.

Another feature of the program will be a talk by Mrs. John Storrs on period furniture. The hostesses are to be Miss Adrienne Shaffer and Miss Sylvia Goldman.

Every seat in the Goodman theater has been taken for the Bach festival concert on four harpsichords to be given this evening by Philip Manuel and Gavin Williamson. It will be a fashionable audience, too, for the reservation list numbers many of the city's most prominent patrons of music.

Among others it includes Mr. and Mrs. Walter Paepcke, Mr. and Mrs. John Paul Welling, Mr. and Mrs. Albert F. Madlener Jr., Mrs. Edward L. Ryerson, Mr. and Mrs. Charles H. Swift, Dr. and Mrs. Phillip Miller, and Harold F. McCormick.

Both Mr. Manuel and Mr. Willaimson are well known through their harpsichord and two piano concerts, and their appearances with the Chicago Symphony orchestra. The concert, which commemorates the 250th anniversary of the birth of Johann Sebastian Bach, marks the initial appearance in this country of a four harpsichords ensemble.

Cornell Club Will Hold Dinner Tomorrow

There will be several "banquet-widows" about town tomorrow night while their husbands are at the Bal Tabarin in the Hotel Sherman drinking toasts to dear old Cornell. The Chicago Cornell club is holding its annual dinner, and it promises to be a popular affair, for the well liked Prof. Bristow Adams has come west to be the principal speaker.

Alfred H. Hutchinson, '09, will speak on Chicago's efforts to raise scholarship funds to send boys from this district to Ithaca. Among those who will attend the dinner tomorrow night are C. Longford Felske, president of the club; M. Mead Montgomery, chairman of the dinner; William A. Little, whose engagement to Miss Dorothy Dickinson, the Francis R. Dickinsons' daughter, was announced Sunday—his fiancée has gone back to her classes at Smith—Hamilton Vose Jr., Malcolm D. Vail, Wesley M. Dixon, Huntly H. Gilbert, Edwin E. Sheridan, Clarence Seipp, John L. Dole, Ross W. McKinstry and Vojta Mashek.

Mr. Dole will furnish a part of the evening's entertainment along with John B. Taylor Jr. and eight former Glee clubbers. Franklin P. O'Brien will be toastmaster.

Friday night about 25 boys who are candidates for the Chicago regional alumni scholarship will be entertained at dinner at the University club, and several alumni will be on hand to act as hosts. Mr. Hutchinson is in charge of the dinner for the boys.

Miss Anne Riddle Becomes Bride.

Miss Anne Shepard Riddle was married to Henry Gerhard Hilken II. last night at the residence of her parents, Mr. and Mrs. Lewis Wetmore Riddle of 5622 Woodlawn avenue, the Rev. Sydney Snow reading the service in the presence of relatives and a few intimate friends.

The bride was attended by Miss Helen Randall and Robert Bowie of Baltimore acted as best man. The bridegroom's parents and sisters, Mr. and Mrs. Paul Hilken and the Misses Sally and Theodora Hilken, were here from their home in Baltimore for the ceremony. Mr. Hilken, who is a graduate of Princeton university, and his bride will live in Princeton, N. J., where he is teaching at the university. They will spend the summer in Chicago so that he can finish some post-graduate work at the University of Chicago. The bride is a graduate of the University of Chicago.

Mr. and Mrs. Louis K. Boysen have issued cards to a tea next Sunday at their residence, 1448 Lake Shore drive, at which sketches Mrs. Boysen has made will be shown.

Houghtelings Will Return on Sunday.

The James L. Houghtelings and their son, James Jr., and daughter, Peggy, will return from Southern Pines, N. C., where they are vacationing, on Sunday. Mr. Houghteling's brother-in-law and sister, the Arthur Tuttles of New York, and their older children, a boy and a girl who are about the age of James and Peggy, are in Southern Pines, too.

Mrs. George W. Dulaney Jr., who has been in Honolulu for five or six weeks, will arrive at home on Friday. She combined business with pleasure while away.

David O. Hamilton and his two daughters are visiting their mother-in-law and grandmother, Mrs. Cyrus Bentley. They will return to Grosse Pointe, Mich., where they are living now, on Sunday.

Ruffles and Plaits Lend Chic

3119

GIRL'S DRESS.

Any young girl would be glad to have a dress like the one sketched today. Three little circular ruffles are set in the dress for sleeves, in raglan fashion, while a bow finishes the dress at the neck. A short slit in the back at the neck is bound and fastened with a tiny button and loop. The skirt is simply cut and has plaits at each side of the front that allow plenty of freedom of movement. A sash of the dress material completes the frock. A blue and white dimity will be pretty, with the tiered sleeves and neck bow of white organdy.

The pattern, No. 3119, comes in sizes 6, 8, 10, and 12 years.

Order Blank for Clotilde Patterns.

CLOTILDE PATTERNS.

CHICAGO TRIBUNE, P. O. BOX 537, Grand Central Station, New York City:

Inclosed find $........... Please send me the Clotilde patterns listed below:

Pattern No. 3119. Size.......................... Price..........................

Write plainly, giving sizes and number of patterns desired. Inclose 10 cents in stamps or coin [coin preferred; wrap it carefully] for each pattern.

Name ....

No. and street..

State ....

City ....

Proper Food Is Necessary for Beauty's Sake

BY ANTOINETTE DONNELLY.

We hear so much about the kind of food one should eat and one should not eat for the sake of the silhouette. But how much listening do we lend to those authorities who can prescribe foodstuffs that will reduce a grouchy disposition to one of joyful calm? Or turn a sallow skin into a glowing one? And improve the texture of hair? Give teeth beauty, flesh firmness, etcetera?

This subject is brought up today because I have just heard of a female parent recently delivered into her doctor's hands for digestive correction. Her looks had gone off so badly during the last couple of years that she sought medical advice. The funny thing about this woman is that she oversees with considerable wisdom the foodstuffs that are placed before her children. And she knows about what mineral, protein, vitamin contributions are. Yet her daily habit was three cups of coffee for breakfast, with often nothing else, and sometimes a thin slice of toast.

Her luncheons were generally a mess of refrigerator leftovers which, in themselves, mightn't be so bad, but the combinations certainly were. And her dinners were not thought out with any vitality sustaining thought in mind.

I'm not talking about reducing foods at all now, merely the sort of foodstuffs that contribute beauty, health, and vitality the year around. This, I think, is the important world for women to discover now. What sort of daily menus keep you happy and healthy and good natured? Keeps your skin firm and smooth, your color good, your breakfast hour a good natured event instead of the comparable "hangover" blues hour!

You girls certainly took your reducing foods information like smart little students. Now go after this other angle of food knowledge. There are good books on the subject. They make good reading, too. I can't tell you all you should know. Besides, I don't know it all myself. But I do know that this is the way the beauty world is heading right now.

I know, too, that when all women get around to planning menus for health and beauty, the reducing age will have pretty nearly cleared itself out. There won't be the figure troubles now current. Anyway, think about it, my sisters. The maintenance diet information now available, and your wise application of it, is the beauty prosperity around the corner for you, believe our best medics, if you won't believe me.

[Copyright: 1935: By The Chicago Tribune-N. Y. News Syndicate, Inc.]

* *

Hull House Club.

The Hull House Woman's club will meet at 2 o'clock this afternoon in Bowen hall, Hull house.

Tomorrow's Menu

BREAKFAST

Stewed Prunes
Rice Waffles Brown Sugar Sirup
Coffee Milk

LUNCH

Corn and Bacon Scramble
Potato Salad
Stewed Rhubarb and Strawberries
Tea Milk

DINNER

Chicken Tapioca Pot Pie
Baking Powder Biscuit Topping
Buttered Wax Beans
Endive and Watercress Salad
Dutch Cottage Cheese Pie
Coffee

Using Cottage Cheese for Pie Topping Is New

Fruit Pastries Take to Its Creamy Flavor.

BY MARY MEADE.

It's simply amazing to learn of the people who haven't tried cottage cheese as a topping for fruit pies (or in a neat little mound at the side of each piece). Perhaps you're among the delighted few who know how chummily the creamy rich flavor of the cheese blends with the tart freshness of the pie filling. If not, better give it a try with your next rhubarb pie, or blueberry pie, or whatever fruit pie is next to come out of your oven.

Incidentally the fruit doesn't even need to be in pie form to establish it as a proper companion for the cottage cheese. Try serving a spoonful of the creamed cheese in the center of a fresh fruit compote, a dish of stewed dried fruit, or as a dessert all in itself with a spoonful of strawberry jam streaming over its sides.

More orthodox desserts may be achieved with cottage cheese, of course, as well as filling main dishes and tempting salads. A refrigerator cheese cake, gay with chopped maraschino cherries and full of flavorsome things like crushed pineapple and grated lemon rind and tucked in between two rich crunchy layers of a corn flake crust is one you're going to try and repeat.

Refrigerator Cheese Cake.

(Serves Twelve.)

2 cups corn flake crums
½ cup butter (or margarine and butter)
1 tablespoon cinnamon
4 tablespoons sugar

Blend these ingredients together and pack half of the mixture into the bottom of a large cake pan.

2 tablespoons granulated gelatin
½ cup cold water
3 egg yolks, beaten slightly
½ cup sugar
½ cup milk
1 pound cottage cheese
1 lemon, juice and rind
¼ teaspoon salt
½ cup crushed pineapple
¼ cup chopped maraschina cherries
3 egg whites, stiffly beaten
½ cup heavy cream, whipped

Soak the gelatin in the water. Meanwhile cook the egg yolks, sugar, and milk in a double boiler until slightly thickened, add the softened gelatin and cottage cheese, lemon juice and rind, salt, pineapple, and chopped cherries. Cool and fold in the stiffly beaten egg whites and whipped cream. Cover the crum crust with this mixture, top with the other half of the crums, and chill for an hour or longer before serving. Chopped nut meats may be added to the filling or substituted for the cherries.

A cheerful red and white layered salad goes like this:

TOMATO ASPIC AND COTTAGE CHEESE SALAD.

Make your favorite tomato aspic in an amount which will make two inch deep layers in a square cornered baking pan. Then when the first layer of aspic has stiffened top it with a layer of this:

1 tablespoon granulated gelatin
¼ cup cold water
½ cup boiling water
1½ cups cottage cheese
¼ cup chopped green pepper
2 tablespoons chopped pimiento

Soak the gelatin in cold water for a few minutes, dissolve in the boiling water, and combine with the cottage cheese, pepper, and pimiento. Over the cottage cheese layer pour another layer of liquid aspic and serve cold in slices.

Other attractive salads may be made by stuffing cooked dried fruits with the cheese or molding it into balls with chopped celery and olives.

[Copyright: 1935: By The Chicago Tribune.]

* *

Missionary to Talk.

Mrs. William M. Baird, a missionary, who is in the United States on furlough, will speak at 7:30 tonight at the Olivet institute, 1441 North Cleveland avenue, on conditions in the Corean peninsula.

CONQUERING CONTRACT

By P. HAL SIMS

STILL MORE ABOUT PSYCHOLOGY.

I have told you not to let overconfidence prove your downfall when you are the stronger team. Now, let us assume that you are the weaker team. How can you minimize your losses—even completely avoid them?

The fact that the opponents may bid with more precision than you do is an unavoidable handicap. You must reconcile yourselves to the premise that "when they have 'em they bid 'em," and all you can do is simply stand by and take it on the chin. But adverse games alone won't defeat you severely. It's the sets that count. When you go down a thousand points you are throwing the equivalent of one rubber in the waste paper basket.

Take these lessons to heart. The opponents have learned the value of doubling below game contracts; therefore avoid making weak, defensive overcalls or unsound raises. Before you bid, ask yourselves these questions: "Am I prepared to play the hand, doubled, in my original overcall? Can I redouble for my partner to rescue me? If I am forced to redouble, do I have sufficient support for any suit he may bid? Wouldn't it be a better policy to play a waiting game and let the opponents get into trouble?"

Second, avoid overbidding like the plague. Your oponents, since they are stronger than you, necessarily play a fine defensive game. If there's any possible way of setting the contract they'll ferret it out—never fear! Suppose you gamble on three games and make one. If you'd been content with two part scores you'd have had two games by now. Even if you play all three hands for a partial you'll have a game, and a little something on the second game. Besides that, the opponents won't have the sets they took from you.

Mind you! I'm distinctly not advocating underbidding. You must search your own souls and determine whether you habitually fail to bid makeable contracts. If so, don't withdraw any more into your shells. But if you are accustomed to branching out a trifle against the Whoosises in your friendly Sunday night rubber game, don't do it against me, or I shall probably hand you an awful wallop.

Third, still assuming that your opponents are good card players, be cautious about your doubling, especially on slam bids. The first thing you hear is a thundering, "Redouble!" and you find later that you've given away the equivalent of two slams—not one. Holding the ace-king of trumps, or two blank aces, a double of a small slam is perfectly safe, but otherwise it's a rather risky proposition. Don't double unless you feel reasonably sure of setting the contract two tricks. A probable set of one is too close for comfort.

Finally, let's assume that in spite of all your good intentions, you've got nicked for 2,000 points on one hand, or the opponents have "siked" you out of a slam. Immediately the iron enters your soul. Your pride is hurt, and your heart cries out for revenge. Forget it! By overbidding recklessly on the next few hands in an attempt to wipe out your humiliation you will be more apt to add to the opponents' score than to your own. In the long run you are beaten first by yourself; second, by your opponents, and, lastly, by the cards. Your opponents, if given half a chance, will crucify themselves—led on by a too great appreciation of their own prowess. Many a time I have had to stop short in the middle of a tournament and have a frank talk with my partner. One or two hands have gone distinctly blah, and, as a result, he has lost confidence in himself and in me. He is shooting for tops, trying to retrieve disaster. The only thing to do is to make a fresh start, ignoring previous, unfortunate results.

[Copyright: By Public Ledger, Inc.]

Culbertsons Hit New High in Bridge Play

New York, April 2.—(AP)—The Ely Culbertsons won three of the four rubbers played in tonight's session of their 150 rubber contract bridge match with the P. Hal Simses and soared to an 11,340 point lead at the end of the 59th rubber.

The final rubber played wound up in a blaze of glory for the Culbertsons.

Ely himself bid six spades and made 710 points on the 366th hand. On the final hand of the night Mrs. Culbertson bid four hearts, made five, had 100 honors and piled up 950 points.

At the end of the 56th rubber the Culbertsons led with 9,100 points. At the end of the 57th they dropped to 8,350 but climbed again to a 9,330 point lead at the end of the 58th and held the 11,340 point advantage, the largest in the match thus far, at the conclusion of the session.

The Culbertson duo has won 35 rubbers, the Simses 24.

At the end of the 55th rubber, the Culbertsons were leading by 8,300 points, a gain of 2,360 points in the three rubbers played in the afternoon. The Culbertson team won every rubber.

The Culbertsons made two original no trump bids, the first they had ventured in 326 hands. One, however, was admittedly a slip of the tongue by Mrs. Culbertson.

"No trump," she opened.

"Three hearts," said Ely with a smile as he looked over his power-house hand.

"Pass," Mrs. Culbertson said, blushing.

"Why, darlink, we are not playing the Sims system," said the astonished Culbertson.

"I meant to say 'no bid,'" she said, embarrassed.

Culbertson made the three hearts, although Mrs. Culbertson held a "yardley." On the following hand they made their first intended original no trump bid, making four.

With a comfortable lead, Culbertson was generous with praise for the Simses and for himself.

Applique Quilt Adapted to Use of Warm Colors

Sunflower.

Patterns of this quilt design are 5 cents, stamps or coin. Address Nancy Cabot, Chicago Tribune, or call at one of the Tribune Public Service offices: One South Dearborn street or Tribune Tower.

BY NANCY CABOT.

One of the most popular and warmly beautiful color schemes is a combination of yellow, brown, green, and white, or orange, brown, green, and white. "Sunflower," an attractive applique design, seems made to order for the above mentioned color combinations. The quilt chart accompanying the pattern shows an interesting and simple arrangement, with alternate applique blocks reversed, so that the sunflowers nod from all directions.

* *

Consumptive Relief.

An open meeting of the Jewish Consumptives' Relief society will be held at 2 o'clock this afternoon at the Standard club.

Expert Points to Safe Way to Dye Hair

Skin Test Should Precede Every Application.

BY ELEANOR NANGLE.

(Picture on back page.)

Emil Rohde, president of the National Association of Hairdressers and Cosmetologists and a recognized authority on hair dyes, declared yesterday that women who wish to have their hair dyed should demand a skin test for sensitivity to the dye and that beauty operators should give the test at least 24 hours before the actual dyeing is done.

Mr. Rohde gave a technical lecture on the subject to beauty specialists attending the annual Midwest Beauty Trade show being held under the auspices of the Chicago and Illinois Hairdressers' association at the Hotel Sherman.

Rohde stated that despite the fact that such a sensitivity is an individual idiosyncracy, infrequently encountered, the precaution of testing would be a protection to both client and operator. It would prevent those cases of dermatitis, or skin eruption, which cause fright and discomfort to the client and bring forth damaging criticism of the entire profession. When the test reveals the presence of a tendency to be poisoned, special methods of application may solve the problem; in extreme cases the operator should refuse to dye the hair at all.

In commenting on some of the "scare" propaganda emanating from many sources, especially since the recent agitation about food and drug laws, Mr. Rohde declared that the percentage of women who react disastrously to dyes is far lower than that of persons who suffer a sensitivity to some of the commonest foods.

Rohde condemned the so-called "color restorers," usually dyes of the silver nitrate variety and most commonly used by women who attempt to dye their own hair, on two counts. While not innocuous under any circumstances he declared them to be doubly dangerous in the hands of the amateur. He further stated that in any event they do not give satisfactory color because they are coating rather than penetrative. He described the hair shaft as a translucent structure which should be permeated with the coloring agent rather than coated with it.

After his lecture Mr. Rohde made the statement that wearing of constricting garments, especially above the waist, will impede circulation to such an extent that the hair cannot be given a successful permanent wave. Failures in permanents, despite the best equipment and the utmost skill on the part of the operator, may be traced to a client's disordered physical condition, he said, emphasizing circulatory disturbances in particular. He suggests that women who have found previous permanents unsuccessful should avoid tight brassieres for a time before attempting to have another wave.

Yesterday's session of the trade show was closed with a style revue held in the Bal Tabarin at which Marc Gartman, president of the Chicago association, presented awards to the visitors in the national finger waving contest. The competition, under the chairmanship of John Mueller of Chicago, attracted 65 entrants from all parts of the country.

The gold trophy for first prize went to Ernest Kurshat of Detroit for a coiffure called "La Contour," a streamlined hairdress beautifully waved. It was modeled by Miss Peggy Fleming, 2150 Lincoln Park West, Chicago. Silver cups were given to the next four winners, Perry of Memphis, Tenn., Bert Bauer of Oak Park, Charles Lezama of Chicago, and Paul Meyerhoff of Milwaukee.

The show, the best attended in several years, closes tonight.

THROUGH THE LOOKING GLASS

Down in her heart every woman of moderate income, and even those of us who're in the red most of the time, would love to try cosmetics that are ordinarily way beyond her reach—those lovely ones all dressed up in beautiful packages that are as delightful to use as they are to look at. It's just feminine nature; we don't think it will ever be any different.

That's why we break out in cheers when the great houses that specialize in quality plus glamor give us somewhat poor but always yerning girls a whack at their products. They do this with kits or special packages that are reasonably priced. The jars and bottles aren't the regular size, but you get plenty for your money and above all you're given a fighting chance to get acquainted.

One such kit came to our desk this week. It's in a Chicago shop and we urge you to look at it. In the peach and blue box are five products, all of them more than deserving of your attention. The cream is one we've told you about before—a rich rose colored one to be used as both cleanser and nourisher. This is one of our loves for several reasons. Then there is a bottle of tonic, also rose colored, with a champagnish tang. A cleansing, a going over with the tonic and you're ready for anything, your skin feels so glowy.

The powder base, a liquid cream, to be patted on delicately with the tips of the fingers, is a good one—particularly for dry skins. It's a good protective, it isn't at all drying and it not only gives a finish that's flattering but contributes considerably to your make-up's length of life.

These three are beauty bargains in themselves, but for good measure the manufacturers have added a generous sized lipstick of excellent quality and a box of their fine face powder. As kits go, you must admit that this is a slick one. If you love alluring cosmetics don't fail to inspect it.

ELEANOR NANGLE.

(For information about this kit telephone Eleanor Nangle, Superior 0100.)

AMUSEMENTS.

Six Chicago Critics Die Laughing at Biggest Comedy Hit in 4 Years

ALEX YOKEL Presents

3 MEN ON A HORSE

By JOHN CECIL HOLM and GEORGE ABBOTT
STAGED BY THE AUTHORS

"New York comedy hit also a hit for Chicago. Long run ahead." CHARLES COLLINS—TRIBUNE

"See it, as you certainly must. A very, very humorous play." LLOYD LEWIS—DAILY NEWS

"A laughslide hit. It's a natural. A cast without an error." ASHTON STEVENS—AMERICAN

New York-Chicago Laughslide!

"Best laugh show Chicago has seen in four long years." GAIL BORDEN—TIMES

"Wild shouts and laughter proclaim a big winner." MARION FRINK—HERALD-EXAMINER

"Crowd laughed and thrilled like winners on long shot." CLAUDIA CASSIDY—JOURNAL COMMERCE

HARRIS MATINEE TODAY 50c to $1.50 Sat. Matinee 50c to $2.00
Nights 50c to $2.50 (Plus Tax)

AMUSEMENTS.

BERTHA OTT ANNOUNCES
STUDEBAKER THEATRE This Sunday APRIL 7 at 3:30
ONLY APPEARANCE
JOSEF HOFMANN
PIANO RECITAL ORCHESTRA HALL SUN., APRIL 14 at 3:30
LAST APPEARANCE THIS SEASON
KUBELIK
WORLD FAMOUS BOHEMIAN VIOLINIST
Seats 83c, $1.10, $1.65, $2.20 tax incl. Box Office Tomorrow A. M.

ERLANGER 2 Weeks TONITE at 8:30 Only Mat. Today 2:30
The THEATRE GUILD Presents S. N. BEHRMAN'S play
RAIN FROM HEAVEN
with Jane COWL John HALLIDAY
5th Play American Theatre Society Season

SELWYN Last 2 Weeks
POPULAR MATINEE TODAY
BERT LYTELL
in Emmet Lavery's Romance of Faith
"THE FIRST LEGION"

PHILIP MANUEL GAVIN WILLIAMSON
Bach Festival-Concert
GOODMAN THEATER 8:30 TONIGHT

SHOW BOAT DIXIANA
"HUMAN HEARTS"
All Seats Reserved—Reservations Ph. Armit. 9700

LOOK! YOU FOLKS WITH NATURALLY SKINNY BUILDS!

Here's a Quick Way to Put on 10 to 15 Lbs. of Good Solid Flesh and Feel Like a Million Dollars!

Kelpamalt, the new Mineral Concentrate from the Sea—Rich in Newer Form of NATURAL IODINE—Guarantees 5 Lbs. in 1 Week or No Cost!

Men and Women Everywhere Amazed at Results!

Comparison of Minerals in KELPAMALT vs. VEGETABLES
3 Kelpamalt Tablets Contain:
1. More Iron and Copper than 1 lb. of spinach, 7½ lbs. of fresh tomatoes, 3 lbs. of asparagus.
2. More Calcium than 1½ lbs. of cabbage.
3. More Phosphorus than 1½ lbs. of carrots.
4. More Sulphur than 2 lbs. of tomatoes.
5. More Sodium than 3 lbs. of turnips.
6. More Potassium than 6 lbs. of beans.
7. More Magnesium than 1 lb. of celery.

WALGREEN DRUG STORES
Kelpamalt Tablets

CONTINUOUS DANCING IN THE COLLEGE INN FROM NOON TO CLOSING
ART JARRETT AND HIS ORCHESTRA—WITH ELEANOR HOLM
★BLISS, LEWIS & ASH TAP DANCING TRIO
★FRANCES WILLER ACROBATIC DANCING
★ORIGINAL CALIFORNIANS 4 SINGING INSTRUMENTALISTS
★THE 6 MERMAIDS DANCING DARLINGS
MAURIE SHERMAN AND ORCHESTRA UNTIL 6 P.M.
EXTRA—SPECIAL—NOW
LUNCHEON 75c DINNERS $1.50
HOTEL SHERMAN

MIKE FRITZEL Presents "SECOND ANNUAL APRIL SHOWER of STARS"
OPENING TONIGHT
VICTOROFF PRODUCTION
DINNER SERVED
No Cover Charge at Any Time
STAR OF "THUMBS UP"
FIRST CHICAGO APPEARANCE
EDDIE GARR
ENRIC MADRIGUERA
DANCE MOODS
BEAUVELL & TOVA
CHING LING FOO, JR. TROUPE
GEORGIE TAPPS
NINO RINALDO & HIS MUSIC
CHICAGO'S SMARTEST RESTAURANT & SUPPER CLUB
CHEZ PAREE
610 FAIRBANKS CT. DELAWARE 1655

ITALIAN NIGHTS in the beautiful WALNUT ROOM
featuring Leonard KELLER
George NELIDOFF CARNIVAL of GYPSIES
BISMARCK HOTEL CHICAGO

STAR and GARTER MADISON at HALSTED
ADA LEONARD
MIDNIGHT SHAMBLES EVERY SAT. AT 12
RIALTO STATE AT VAN BUREN 25c
MAE BROWN'S OWN SHOW

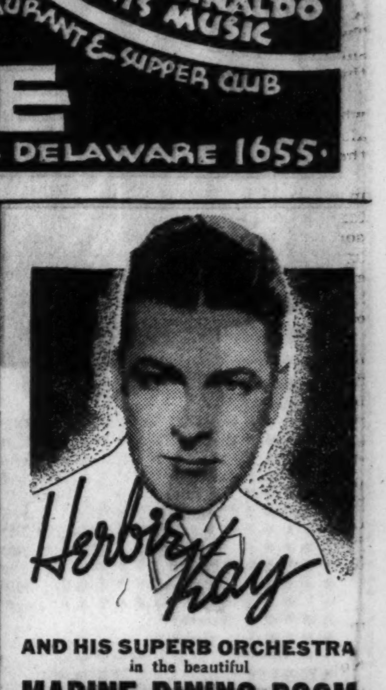

Herbie Kay AND HIS SUPERB ORCHESTRA in the beautiful
MARINE DINING ROOM
COME FOR DINNER AND SEE ANNUAL SPRING FASHION SHOW TONIGHT 8:30 P. M.
Extravaganza of newest styles modeled by glamorous mannequins.
LONGBEACH 6000 FOR RESERVATIONS
EDGEWATER BEACH HOTEL

Subscribe for the Tribune

AN APRIL SHOWER OF *Carson Fashions* TO MAKE YOUR WARDROBE BLOSSOM OUT WITH THE SMARTEST COSTUME IN THE *Easter Parade*

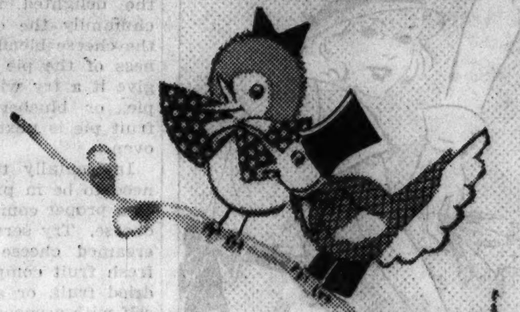

Frocks

Sum Up the Fashion News in Terms of • Shirring • Tucking Chamois Trimming • Redingotes • Amber Color

Lanvin's new coat costume with an unusual cape-like sleeve is cleverly adapted by this redingote. The frock is a sheer print with a soft jabot collar. In navy or black with white. Sizes for women. First at left. $55.

Tucks, tucks, tucks! from neck to hemline show that this frock for women is up on its fashion. Taffeta flowers add a bright note at the neckline, which has a soft collar. Navy or black. Women's sizes. Second left. $39.75.

Molyneux's new amber shade "colors" all the fashion news from Paris. It is featured in this misses' frock which pulls its skirt fullness to the front and makes smart use of shirring. Matinee blue, also. Third left. $29.75.

A Molyneux copy with chamois flower and belt. The shirred neck and sleeves show peasant influence. The stitched-down pleats in the back of the coat are typically Molyneux. Navy or brown. Misses'. $45. Right above.

Better Frocks, Fourth Floor

Hats

An original Patou—this pert young hat of shantung—with the brim "yanked forward like a newsboy's cap," as Vogue expresses it. It cost us more than $51 to land—but copies may be had at $20.

French Shop

Sweeping forward to conquest is this chic style from the Junia Room. Note the smart new bloused crown. $12.50.

Junia Room

The flowered turban shows a whole new fashion trend—for Vogue says, "Spring hats are gay with flowers." $12.50.

Main Room

Sailors with veils were featured in the Paris showings — mostly with small brims and shallow crowns. This one makes a crisp bow of its veil. $5.95.

Moderate Price Section

And these are only a few of the hats that are ready in Carson's Millinery Section to add the proper "fillip" to costumes that are destined for the Easter Parade. Pill-boxes, off-the-face styles, roll brim sailors—not to mention the gay inverted flower pots, the hats with tiny peasant crowns, the cunning little "canotiers," a very French version of the sailor.

Millinery, Fifth Floor.

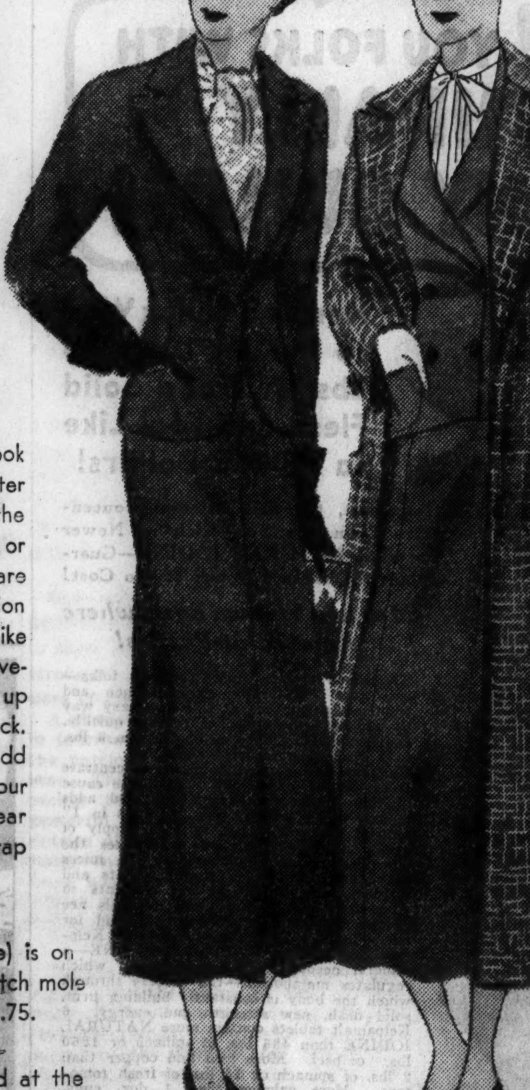

Suits

Feature the "Topcoat Suit" and the Dressy Tailleur

The classic tailored suit with a distinctly 1935 air. The short jacket is trimly fitted and has a smart one-button closing. In navy, oxford, black. 14 to 44. $29.75.

The broken check topcoat covers a double-breasted monotone jacket and tailored skirt. The coat may be worn with other things. In brown with tan, blue or black with white. 12 to 20. At right below. $49.75.

Suits, Fourth Floor

Furs

Fur capes will look charming in the Easter Parade — whether the fur is flat and sleek or long and fluffy. They are a brisk young fashion that makes you feel like stepping down the avenue with your head up and your shoulders back. Practical, too—to add extra warmth to your spring coat, or to wear later as a separate wrap with your frocks.

The moleskin cape (above) is on of two styles. Of fine soft Scotch mole that drapes becomingly. $59.75.

The black kid cape sketched at the left is 27 inch length, a complete wrap in itself. Also in 24 inch length. $69.75.

Furs, Fourth Floor

The cape sleeve is a smart touch on this slim coat, which makes distinctive use of Galyak to border the cape effect. The collar is tailored, with notched lapels. At right. $55.

The double revers of Galyak are the news about this very up-to-the-minute coat, which closes at the side. Sketched just below. $55.

Young and very perky, yet with a touch of the "grand manner," too, this coat is a perfect choice for Miss 1935. Its cape collar of Galyak divides in the back and a bow takes its place. Directly at right. $55.

Coats

Richly Trimmed with Sleek Black Galyak—Each One Is Already a Proven Fashion Success

Even at this early date the coat fashions shown here have been tried and found to more than measure up to the Carson standard. Galyak, most-in-demand of the flat furs, trims every one. Cape sleeves, cape collars, and double revers are features. In the new woolens, in black, the favorite coat color of the season. Sizes for Misses and Women in the group. Each an unusual value at the price. $55.

Better Coats, Fourth Floor

CARSON PIRIE SCOTT & CO

SECTION TWO
SPORTS MARKETS
WANT ADS

Chicago Daily Tribune
THE WORLD'S GREATEST NEWSPAPER

"Our dog 'Beeto' was lost. A want ad in the Tribune helped find him within two days."—Mrs. D. Englehard, 5801 Warwick Ave.
If you lose your dog, call SUPERIOR 0100—WANT AD-VISER

SOX POUND WEAVER, LUCAS; BEAT PIRATES, 9-1

CUBS, ANGELS PLAY 4 TO 4 TIE IN TEN INNINGS

Start for Chicago; Due Friday.

BY EDWARD BURNS.

[Chicago Tribune Press Service.]

Santa Monica, Cal., April 2.—The Cubs this afternoon fought and slumbered to a 4 to 4 ten inning draw with the Los Angeles Angels in their 1935 and possibly their all-time farewell to California. The game was called at the end of the tenth to facilitate the Cub getaway.

Lon Warneke pitched eight innings and held the Angels to twelve hits, including homers by Gene Lillard and Jim Oglesby. The usually alert Lon was in on some of the slumbering parties, but did not sleep near so soundly as Manager Grimm, George Stainback, and one or two others.

During their California exhibition program, largely a bush project, the Cubs won twelve and lost seven.

They'll Be Home Friday.

The Cubs left for Chicago tonight and are due to arrive at the La Salle street station at 9 o'clock Friday morning. Manager Grimm said there would be no workout on arrival day, but there will be a morning batting practice Saturday preceding the clash with the Washington Senators. Larry French will pitch the opener against the American leaguers, according to the present plan. The Cubs will play the Senators again on Sunday, then will catch a train for Chattanooga, Tenn., where they will meet the New York Yankees Monday and the Chattanooga Lookouts Tuesday and Wednesday.

Due to Warneke's snooze during an infield play the Angels scored a run in the first inning today. With one out Reese singled to right and Gudat walked. Ogelsby grounded to Grimm, who tossed to Warneke on first. Lon took the throw all right, but kept his back to the plate, little suspecting that Reese had kept on running after reaching third.

Lillard Really Hit It.

Lillard's homer with one down in the fourth gave the Angels a 2 to 0 edge. It was a smack of some 375 feet.

The Cubs got out of the goose eggs in the fifth. O'Dea drew his second pass, and after Jurges had fouled to Oglesby, went to third on Warneke's single to right. O'Dea scored while Galan was forcing Warneke. Galan stole second, but Herman fanned.

There was a Cub slumber party again in the fifth, but this time Lindstrom hollered loud enough to get some action. Campbell opened with a double to right and stopped at third when Statz's fly fell between Galan and Cuyler for a double. Warneke threw out Reese and Grimm failed to notice that both Campbell and Statz were standing on third base. Lindstrom, however, shouted so lustily that the attention of the other players eventually was won. Then Statz was doubled trying to get back to second. Jurges threw out Gudat.

Oglesby knocked the ball over the fence in right center to start the sixth. That made the score 3 to 1 in favor of the Angels.

It Must Be the Climate.

Reese again caught the Cubs sound asleep in the seventh. He singled to left and scored from first on Gudat's ground single over second, the long journey being made possible by loafing on the relay and O'Dea's forgetting to tag the runner.

The Cubs got the bases full with one out in the eighth with a walk to Demaree, a single by Hack and a walk to Stainback. Demaree scored on Cavarretta's fly to Statz. Despite unbelievably dreamy behavior by Stainback on the base lines, the Cubs then added two more runs to tie the score.

O'Dea popped a fly to short left and, though there were two outs, Stainback lingered short of second, gaping at Dittmar's effort to make the catch. The ball twisted away from Dittmar, but fortunately bounced about a bit while Chicago players worked at rousing Stainback. George is a fast fellow and managed to get home with the tying marker. The hit went as a double for O'Dea.

Hard Day's Work

CHICAGO.	Ab	R	H	P	A	LOS ANGELES.	Ab	R	H	P	A
Galan,lf	5	0	0	5	0	Statz,cf	5	0	1	3	0
Herman,2b	3	0	0	1	3	Reese,2b	5	2	3	5	5
Demaree,rf	4	1	0	6	0	Gudat,lf	4	0	1	2	0
L'dstr'm3b	3	0	1	0	1	Oglesby,1b	5	1	1	10	1
Cuyler,cf	3	0	2	1	0	Lillard,3b	5	1	2	1	2
Grimm,1b	2	0	0	9	1	Carlyle,rf	4	0	1	1	0
O'Dea,c	3	1	2	5	0	Dittmar,ss	4	0	2	2	5
Jurges,ss	4	0	0	0	2	Gibson,c	3	0	0	3	0
Warneke,p	2	0	1	1	1	Campbell,p	2	0	1	0	1
St'nb'ck,cf	1	1	0	1	0	Nelson,p	2	0	0	0	0
Hack,3b	1	1	1	0	1	Veltman,c	1	0	0	1	0
Cav'r'ta,1b	3	0	2	1	0	*Mesner	1	0	0	0	0
Cihocki,2b	1	0	0	0	2	Meola,p	0	0	0	1	0
†Klein	1	0	0	0	0	†Richar'n	1	0	0	0	0
Henshaw,p	0	0	0	0	0						
	36	4	9	30	11		42	4	12	¶29	14

*Batted for Nelson in eighth.
†Batted for Warneke in ninth.
‡Batted for Carlyle in tenth.
¶Stainback hit by batted ball.

Chicago	000	010	030	0—4
Los Angeles	100	101	100	0—4

Errors—Reese, Dittmar. Runs batted in—Oglesby [2], Lillard, Galan, Gudat, Cavarretta, O'Dea, [2]. Two base hits—Cuyler, Campbell, Statz, O'Dea, Carlyle. Home runs—Lillard, Oglesby. Stolen base—Galan. Left on bases—Chicago, 9; Los Angeles, 6. Struck out—Warneke, 5; Campbell, 1; Nelson, 2. Bases on balls—Campbell, 3; Meola, 1. Double plays—Dittmar to Reese to Oglesby [2]. Hits—Off Warneke, 12 in 8 innings; Campbell, 4 in 6 innings; Nelson, 4 in 2 innings; Meola, 1 in 2 innings. Time—2:45.

THE GUMPS—DR. GUMP SOOTHING BALM

Reg. U. S. Pat. Off.: Copyright, 1935, by Chicago Tribune-N. Y. News Syndicate, Inc.

JONES PRINCE OF HOSTS, BUT STARS FEAR SARAZEN

Gene Gets Third Subpar Practice Round.

Augusta, Ga., April 2.—(AP)—Bobby Jones, still playing the part of the genial southern host with more pronounced success than golf, may be the magnet that has attracted so renowned a field for the second annual Augusta National Invitational tournament, but his long time rival, Gene Sarazen, is the target they will all have to worry about when the firing begins Thursday.

In the midst of a general assault upon par today, with 66 professionals and amateurs answering the roll call, Sarazen shot a 67, his third sub-par round in four days. Gene has registered successive rounds of 65, 72, 67, 67 for a 72 hole total of 271. This is 17 under par for a layout that Sarazen himself concedes to be one of the greatest tests of golf in the United States.

McDonald, Dawson Are Ready.

There were a number of other crackling practice rounds, including a 67 by Bob McDonald of Chicago, and two sensational performances by Johnny Dawson, also of Chicago, who carded 67 and 69, but Sarazen's consistently brilliant shooting led to his rating tonight as the pronounced choice of the experts to win, even though he was still running second to Jones in the price list of local bookmakers.

Southern sentiment, measured by actual cash wagered, was still potent enough to make Jones a 6 to 1 choice, with Sarazen next at 7 to 1. Horton Smith, Paul Runyan, Ed Dudley, Henry Picard, Craig Wood, Tommy Armour, Harry Cooper and Olin Dutra, the national open champion, ranged from 10 to 15 to 1.

Jones Gets a 72.

Jones, playing today with Ed Dudley in a practice match with Paul Runyan and Horton Smith, showed some improvement by carding a 72, but the former world champion's game is still a full brassie shot away from the consistency he will need to challenge the top ranking professionals seeking the majority portion of $5,000 in prize money.

There were a flock of sub-par practice rounds during the day, including 69s by Mike Turnesa of Elmsford, N. Y., Leland Hamman, Texas amateur, John Revolta of Milwaukee and John Golden of Noroton, Conn.

Dutra, in his first crack at the course, shot a 70. Walter Hagen and Phil Perkins of Cleveland each carded 71, Leo Diegel a 72 and Lawson Little, the amateur king, a 75.

LAKE SHORE A. C. SWIM STARS GO TO A. A. U. MEET

Five members of Lake Shore A. C. men's swimming team left for New York yesterday via American Airlines to compete in the National A. A. U. swimming meet at the New York A. C. tomorrow, Friday, and Saturday. The swimmers, headed by Coach Stanley Brauninger, were: Art Highland, Adolph Kiefer, Gordon Cornelius, and Merton Wilcox. Three other members of the team, Charles Flachman, Al Green, and Max Brydenthal, already are in New York.

Jack Vilas Jr., Evanston, Beats Father in Miami Golf

Miami, Fla., April 2.—(AP)—Jack Vilas Jr. of Evanston, Ill., defeated his father, Jack Vilas Sr., 2 and 1, today in the opening round of 18 hole match play in the Florida year round clubs' golf tournament.

Allison Defeats Harris in Houston Net Tourney

HOUSTON, Tex., April 2.—(AP)—Wilmer Allison of Austin was successful in his first test today in the fifth annual River Oaks Country club tennis tournament. He defeated Jack Harris of Chicago, 6-0, 6-1.

Calumet High Conquers Englewood Nine, 6 to 2

Calumet High school defeated Englewood, 6 to 2, in a five inning baseball game at Hamilton Park yesterday.

VANDERBILT ENTRY FINISHES ONE-THREE IN INAUGURAL

Alfred Gwynne Vanderbilt's Dogmata and Dreel left little of the $2,000 Inaugural handicap purse for the rest of the field as the eastern racing season opened at Bowie yesterday. Dogmata won and Dreel finished third. Star Porter, from Hal Parr's stable, split the entry to be second.

(Story on page 22.)

[Associated Press Wirephoto.]

Italians Open Battles for Chicago Trip

BY ED STORER.

[Chicago Tribune Press Service.]

Milan, Italy, April 2.—Fighters from widely separated parts of Italy gathered in this city today, ready for the national amateur boxing tournament which begins tomorrow. The winners will represent Italy in the international Golden Gloves matches at Chicago May 22.

Romans, Lombards, Piedmontese, Sardiniana, Tuscans and Sicilians assembled in the cafés of Milan tonight to discuss the chances of their favorites in the hard battles which are to be waged this week. The winners will emerge only after proving themselves the best in the largest field of amateur boxers ever to compete in Italy.

They're All Good.

Each district has selected its best fighters and has sent them to Milan to show what they can do against the strongest and most courageous battlers of Italy.

A chance to represent their country in international competition has fired the patriotic spirit of the young Italians. Then, too, the opportunity of seeing the United States has been powerful influence in bringing in the entries of nearly every good amateur boxer in the country. Many of the boys have relatives in the United States and will fight all the harder for a chance to visit them.

It's a Matter of Diet.

Debate waged hotly in the cafés tonight over the value of the various regional foods on the menus of the training camps. The boys from Bologna argue strongly for tagliatelli, Neapolitans were all for macaroni and the Romans fettuccine.

Edouardo Mazzia, secretary of the Italian Boxing federation, arrived today to take charge of the event.

Illinois Beats Wesleyan for Second Straight, 6-3

Bloomington, Ill., April 2.—[Special.]—The University of Illinois scored its second baseball victory of the season over Illinois Wesleyan, 6 to 3, here today. Score:

Illinois	000	220	200—6	10	4
Wesleyan	210	000	000—3	8	5

Batteries: Pershell, Berg, and Reinhart; Hawkins, Fry, and Goldsmith.

Talking It Over

BY ARCH WARD.

[Copyright: 1935: By The Chicago Tribune.]

HORTON SMITH of Oak Park Country club, winner of the first Masters' golf tournament last year, thinks that Host Bobby Jones will be more than just a host when the second tournament starts tomorrow at Augusta, Ga. . . . Smith says that Bobby was on the spot last year, making his first appearance since his retirement in addition to being head greeter, and will do much better than last year, when he finished ten strokes back of Smith. . . . Bert Vanderwarf of the Chicago Motor club reports that advance requests for tickets to the Kentucky Derby are 300 per cent ahead of last year and that applicants for tickets to the Indianapolis automobile race are up 100 per cent. . . . Georges Carpentier always is falling for Jack Dempsey's stuff. . . . He has opened a café in Paris and is said to be doing as much business as Dempsey is in his New York restaurant. . . . Clinton Bridges, the colored light heavyweight who knocked out New York's Philip Regazzino in the Intercity Golden Gloves bouts last week, looked as impressive throughout the tournament as Joe Louis did a year ago. . . . Bernie Bierman gets $8,500 a year for coaching the Minnesota football team. . . . Max Baer, the Californian, appeared in the loop yesterday wearing white duck trousers, white low shoes, and sox of the same hue. . . .

Coach John Nicholson of the Notre Dame track team opines that Jack Torrance's world mark in the shot put is the closest of any records to the

ultimate. . . . The old mark was bettered by inches until it got around 53 feet. . . . Then Torrance heaved it out more than 57 feet. . . . "It will be a long time before another comes along with Torrance's size, weight, and muscular coördination to put it any farther than he has," says Nicholson. . . .

Frank Walsh continues to be one of the hard luck champions of golf. . . . Just before going out to tee off in the North and South Open at Pinehurst the Chicagoan went back to his room to get some cash and discovered that $100 had been lifted therefrom. . . . The Amateur Athletic union has denied sanctions to six of the ten amateur boxing clubs that have been operating in Los Angeles. . . . The A. A. U. has been doing a great job everywhere, particularly in the Chicago area, in controling a sport that lends itself easily to commercialism. . . . If it would do as well with professionalism and graft in other amateur sports the situation would be fairly well in hand. . . . The Chicago Board of Trade offered Jimmy Archer $1,000 for an autographed baseball from the Cubs' final game in 1910. . . .

Pug Lund of Minnesota, winner of THE TRIBUNE's most valuable player trophy, has taken a job in the Ford plant in Minneapolis. . . . Guy Bush helped to amuse the guests at the hotel where the Pirates did their training this spring. . . . In his fine southern accent he served as caller in the keno game. . . . Jimmy Dykes calls Zeke Bonura his mouthpiece. . . . When Dykes doesn't feel like accepting an invitation to make a speech he orders Bonura to serve as substitute. . . . The only request Dykes makes is: "Don't say anything I wouldn't say." . . . Lee Stine, White Sox pitcher, who has played both in the Pacific Coast league and American association, says the Association is much faster than the Coast league. . . .

Ten Years Ago Today—John J. Ryan, former Dartmouth athlete and Wisconsin football coach, was signed as assistant football coach at Northwestern. . . . Hans Wagner of Pittsburgh announced he was a candidate for sherif. . . . Sammy Mandell advanced a notch in quest of the world's lightweight title by beating Joe Sielaff in ten rounds. . . .

Coaches Open Basket Rules Meeting Today

BY WILFRID SMITH.

Reports of committees, which will include discussions by Dr. Forrest Allen of Kansas, Ward Lambert of Purdue, A. A. Schabinger of Creighton, George Edwards of Missouri, and Nat Holman of City college of New York, comprise the major portion of the opening session this morning of the National Basketball Coaches association at the Sovereign hotel.

This afternoon there will be a general discussion of rules and proposed changes leading to the game at Loyola university at 8 p. m. between De Paul university and Illinois Wesleyan, during which several of these ideas will be tested for the coaches. No admission will be charged for this game.

Dr. Allen to Talk.

Dr. Allen, veteran Kansas coach, will talk this morning on "Basketball for the 1936 Olympics." Lambert's topic will concern the fast breaking type of offense for which Purdue has been noted in recent seasons. This winter, while tying for the Western conference title with Wisconsin and Illinois, Purdue outscored all Big Ten quintets.

Tomorrow morning the discussion of rules will continue. The officials' clinic, headed by Nick Kearns, Western conference official, will meet for examination of the rules from the standpoint of the arbiters. Prominent officials from the east, the Missouri valley and from the Big Ten will be present.

Hold Banquet Tomorrow.

The annual banquet is scheduled tomorrow evening at 7 o'clock at the Sovereign.

From the two days' program, the coaches and officials on Friday will assemble the proposals for rules changes which their representatives will take to the national rules committee meeting at New York Saturday and Sunday. This body has sole power to change the code but it is guided somewhat by the recommendations of the coaches, perhaps more so than the football committee listens to the desires of the college football coaches.

What changes the basketball coaches will ask cannot be forecast. The discussions will cover a wide range, but undoubtedly the association will take a definite stand on the center jump and the length of time possession of the ball will be permitted on the pivot play.

CHANCE SUN HAS WHITE FACE, BUT DOES IT MATTER?

This Kentucky Derby Is No Beauty Contest.

BY FRENCH LANE.

[Chicago Tribune Press Service.]

Lexington, Ky., April 2.—This morning on the back stretch of the 110 year old Kentucky association race track, now in service here as a thoroughbred testing and training grounds, there gathered a notable group of race horse trainers.

It was the first bright and shiny morning Lexington has had in more than a week and so Blue Grass horsemen all were there putting their charges through their paces.

It also was the first time they had all been together since last Friday when Chance Sun, the short priced Kentucky Derby favorite, left these parts and traveled to the scene of the Derby at Churchill Downs in Louisville.

Kitty, Kitty!

Of course the first one to leave any party is always in for a thorough going over, and it was Chance Sun's turn to get it from these wise men of the turf. The one to throw the first stone was Charley Van Meter, one of the most successful of all Kentucky horsemen.

"I don't know whether I like that white spot which spreads out all over his face," said Charley, "I never knew a great horse yet that had one."

"O, I don't know. Van, didn't McChesney have it?" asked the veteran Jack Baker.

"Sure he did," spoke up Alex Gordan, who trains the Coldstream stud farm horses. "McChesney had a long narrow mark, but this one covers Chance Sun from ear to ear."

A Goodly Crowd Was There.

Whether this peculiar mark added or detracted from Sun Chance's running ability was then discussed in turn by John Whitlow, horse owner and trainer; Mose Lowenstein of Chicago, who owns an extensive string and trains a division of the Mrs. John Hertz stable; Bert Williams, trainer for Warren Wright's Calumet stable; Dick McMahon, manager of the Calumet breeding and racing interests; Buddy Hirsch, one of New York's young trainers; Danny Stewart, connected with the Joseph E. Widener stable which owns Chance Sun.

From this discussion of the peculiar white mark on his face, these horsemen pulled Chance Sun apart, piece by piece. They went over him carefully from his tail tc his withers and from his hoofs to his ears. They found no fault.

At this point new life was brought into the discussion when Tom Healey, the Cornelius Vanderbilt Whitney trainer, and Jocky Sonny Workman, pulled in from the Whitney farm training track to join the group.

Quote; End Quote.

Some one brought up the oftheard criticism that Chance Sun might only be a great horse when running in the mud. It was in the mud that he won the Belmont Futurity and the 2 year old championship last year.

In answer to that, the indisputable statement of E. J. Tranter of New York, who for years had conducted the annual yearling auctions at Saratoga and Lexington and who happens to be here this week, was quoted. Tranter says:

"Chance Sun is a great mudder because he is a son of the mare Sunaibi, which in turn is a daughter of Sun Briar. Daughters of Sun Briar invariably produce horses that are exceptionally good when running in the mud. By no means must this be translated that they can run only in the mud. Speed and courage on fast tracks also comes to them from daughters of Sun Briar, especially when crossed with the Fair Play lines, which is the case of Chance Sun, who is a grandson of Fair Play."

And So What?

The Tranter statement was regarded as the highest authority. Now the group of horsemen went back to discussing Chance Sun's present condition.

They agreed he was well advanced in training and that it would not be a hard job to have him ready to run the race of his life in the Derby, which is now four and one-half weeks away.

The gathering adjourned and, try as we did, we could not remember a thing against Chance Sun except his face. When Kentuckians can find so little wrong with a New Yorker's race horse, the verdict amounts virtually to an acquittal for, after all, the Kentucky Derby is not a beauty contest.

TIETJE, WYATT ALLOW ONLY 6 HITS, FAN NINE

Simmons Breaks Slump.

BY IRVING VAUGHAN.

[Chicago Tribune Press Service.]

Galveston, Tex., April 2.—The Pittsburgh Pirates, who are famed for their power, didn't have a chance to display any of it this afternoon. They were forced to submit to the wishes of a pair of the White Sox pitchers, Les Tietje and Whitlow Wyatt. The Pale Hose garnished this swell demonstration of pitching with an assortment of base hits, thus assuring themselves an easy triumph by a score of 9 to 1. It was the fifth triumph for the Chicagoans in 12 games with the National leaguers.

Tietje's pitching was so rare that only three singles were produced during his six inning tenure. Two of the singles were the work of Paul Waner and on one of them he stole second. He was the only man to travel that far while Tietje was working. Along with his inclination to keep the hitting at a minimum, Tietje had such excellent control that nobody walked. He also fanned seven, which is no mean feat.

Wyatt Takes a Whirl.

After Tietje had decided to retire before his arm tired, the Pirates did a bit better with Wyatt. He surrendered three hits and two of them were put together to avoid a shutout.

In producing their runs the Sox stepped all over big Jim Weaver, the Cub alumnus, and Red Lucas, the Cincinnati graduate. Weaver lacked the happy knack of preventing hits in bunches and was annoyed by shaky support. He was glad to get relief after seven innings in which four runs scored.

Then Lucas appeared and his two innings were marked by real action. He was assailed with seven hits and two of the seven were turned loose by none other than Al Simmons, whose bat has been painfully quiet all spring. The Milwaukee Duke now has five hits decorating his pre-season record, two of them against minor league pitching.

Washington Responds.

Line drives by Radcliff and Dykes were speared in the first inning or the Sox might have started off with something in the run column. However, the production was delayed only until the second. Bonura opened this inning with a looping single to right. Some of Washington's former Texas league admirers gave him a hand as he stepped to the plate and he promptly showed off by poking a wicked double to left, Bonura halting at third. Zeke scored and Washington took third on Appling's fly to P. Waner. Wright then popped to Lavagetto and Sewell fanned.

The Sox broke out with another run in the fourth inning as the result of three successive hits after Simmons had fouled out and Bonura had rolled to Vaughan. Washington furnished the first of the hits, a single which bounced off Vaughan's chest. Appling slapped a clean single to center. Wright's hard bounder slipped off the tips of Traynor's glove for a hit, Washington scoring and Appling tearing for third. Sewell rolled into a forceout to conclude the inning.

Big Dealers, These Boys.

The Dykes boys met up with a bargain in the seventh and promptly closed a deal for two runs, giving them a 4 to 0 lead. For a starter Appling flied to Jensen, after which Wright walked. Sewell bounced a slow roller toward third and Brubaker's throw not only was late but wild. By the time the ball was recaptured in right field Wright had scored and Sewell was on third. Haas stepped up to bat for Tietje and Weaver's first effort to pitch to him resulted in a balk which permitted Sewell to score. Haas then grounded to Weaver and Radcliff flied to Baby Waner in center.

Zeke Busts One.

Dykes, the first man to face Lucas, opened the eighth inning with a single to center. This was where Simmons came up with his fourth single of the spring. Bonura hit the left field wall, a mere matter of 380 feet away, for two bases, Dykes scoring and Sim-

[Continued on page 23, column 2]

Big League Pitching

CHICAGO.	Ab	R	H	P	A	PITTSBURGH.	Ab	R	H	P	A
Radcliff,lf	5	0	0	4	0	L.Waner,cf	4	0	0	3	0
Dykes,3b	5	2	2	2	1	P.Waner,rf	4	0	2	2	0
Simmons,cf	5	1	2	3	0	Jensen,lf	4	0	0	5	0
Bonura,1b	5	2	2	7	0	Vaugh'n,ss	2	0	0	2	2
W'sh'gt'n,rf	4	1	2	0	0	Young,ss	2	0	0	0	0
Appling,ss	4	1	2	2	1	Trayner,3b	2	0	0	0	0
Wright,2b	3	1	2	0	3	Br'b'ker,3b	2	0	1	1	1
Sewell,c	3	1	1	7	1	Suhr,1b	4	0	0	9	0
Shea,c	1	0	0	2	1	L'v'z'tto,2b	3	1	2	3	2
Tietje,p	2	0	0	0	0	Padden,c	2	0	0	1	0
Wyatt,p	1	0	0	0	0	Grace,c	1	0	0	1	0
						Weaver,p	2	0	0	0	3
						Lucas,p	1	0	1	0	0
	*39	9	13	27	7		33	1	6	27	8

*Haas batted for Tietje in seventh.

Chicago	010	100	241—9
Pittsburgh	000	000	010—1

Errors—L. Waner, Brubaker. Runs batted in—Appling [3], Wright [2], Bonura, Simmons, Lucas. Two base hits—Washington, Bonura, Lucas. Stolen bases—P. Waner. Left on bases—Chicago, 4; Pittsburgh, 5. Struck out—Tietje, 7; Wyatt, 2; Weaver, 1. Bases on balls—Weaver, 1. Double play—Lavagetto to Suhr. Hits—Tietje, 3 in 6 innings; Wyatt, 3 in 3 innings; Weaver, 6 in 7 innings; Lucas, 7 in 2 innings. Balk—Weaver. Winning pitcher—Tietje. Losing pitcher—Weaver. Time, 1:15.

GOLDEN GLOVES TURNOUT LEADS BOXING IN MARCH

21,753 See Show; Carnera Attracts 18,094.

The largest crowd to attend a boxing show in this country last month saw the Chicago Golden Gloves champions defeat New York, 11 bouts to 5, in the annual intercity meet at Chicago Stadium. Fans numbering 21,753 paid $43,447 to see the show. Other big crowds attended various professional shows.

Primo Carnera stopped Ray Impellittiere before 18,094 who grossed $44,952 through the turnstiles at Madison Square Garden. A crowd of 13,136 paid $24,510 to watch Joe Louis win a ten round decision over Natie Brown at Detroit.

The only major pro card in this city was headed by Tony Canzoneri and Chuck Woods. The battle, which was won by Canzoneri, attracted 8,718. Receipts were $18,196. Results, attendance and receipts of other shows in March:

AT MADISON SQUARE GARDEN—Lou Ambers beat Sammy Fuller [15], before 10,000; receipts, $19,015. James J. Braddock beat Art Lasky [15], before 10,143; receipts, $22,426.

AT MIDWAY ARENA—Four shows drew 2,400; receipts, $1,276.

AT MARIGOLD GARDENS—Four shows drew 3,450; receipts, $2,588.

Champion Max Baer did his first boxing in six weeks yesterday at C. Y. O. center in preparation for an exhibition tour scheduled to open soon, probably at Grand Rapids, Mich, next week. Baer, who boxed a four round exhibition with Stanley Poreda at San Francisco, Cal., Feb. 15, went two rounds with Ed Wills.

His heavyweight brother, Buddy Baer, went a couple of rounds with Tom Jones at the same place. Buddy will appear in a supporting rôle on the cards to be headed by the champion on his barnstorming tour in the central states for the next six weeks. Buddy scored a one round knockout over Frank Connelly at Oakland, Cal., March 20 in his latest start.

Walter [Puggy] Weinert of Brighton Park will begin sparring drills today for his eight round return bout with Billy Miller, Milwaukee, Wis., at Marigold Gardens Monday. Al Pahl of Sioux Falls, S. D., will serve as cannon fodder.

Lenny Cohen, Golden Gloves product, and Duke Calloway, Gary, Ind., will be opponents in a six round bantamweight bout at the Chicago Athletic association Saturday night. Eddie Long, who is arranging the card, has paired George Engel and Al Pahl in another match at this distance. A four round contest will involve John Mirabel and Jimmy Richards.

Jack Kranz and Lou Vine left town yesterday, Kranz for Minneapolis where he will box Frank Andorf, and Vine for Salina, Kas., where he is to meet Bud Breese. . . . Both bouts will be held tomorrow. . . . Bill Reardon expects to fight at Midway arena and Carl Scalise anticipates a clash at Marigold Gardens, Monday. . . . Nick Scalba, west side featherweight, resumed workouts yesterday after being idle since Feb. 26. . . . The fifth annual Missouri Valley A. A. U. boxing tournament will be held at Kansas City Mo., Friday and Saturday. Champions will compete in the National A. A. U. meet at St. Louis next week.

Two matches at five rounds each will feature the amateur show at the 124 Field Artillery armory, 52d street and Cottage Grove avenue, tonight. They will bring together Jackie Reed and Les Brewer, and John Pecora and Mike Morris. A wrestling encounter will match Frank Talaber with Walter Larson.—F. M.

MARY HIRSCH AT LAST MAY TRAIN HORSES IN N. Y.

New York, April 2.—[Special.]—The Jocky club, one of the oldest turf organizations of the country, granted a trainer's license at its meeting this afternoon to Miss Mary Hirsch, 22 year old daughter of Max Hirsch, the noted horseman. It was the first time in the history of the organization stewards of the club have presented a trainer's license to a woman.

With it goes the right to train, saddle and race horses on every race track in New York, and as the jocky clubs of England, France, Germany and a score of other countries are affiliated with the New York organization it means that the young woman is eligible to race horses on foreign tracks.

Miss Hirsch has a job, too. She has the horses belonging to Bernard Baruch, as well as several of her own, which she bred, raised and is training. Last year she was granted licenses by the racing commissions of Illinois and Michigan. When she asked for recognition by the Jocky club in 1934 her application was turned down on the ground that granting it would infringe a tradition as old as racing itself.

FORMER CHICAGO PREP STARS IN GREEK TOURNEY

Former Chicago High school stars will see action Sunday when 14 Greek teams in the central states vie for the Hellenic basketball championship in the Loyola university gymnasium.

Outstanding in the group of prep stars is John Stavrakos, who was a member of the Crane Tech High school five which tied Marshall for the west section title this year. Stavrakos is scheduled to appear at center for the Apollo G. A. P. A. team. Another Chicago star who will play on the same team is Gus Varelas of McKinley High school.

Other men who have seen action on Chicago public high school teams during the last season are Steve Mankin of Sullivan and Sam Pappas of McKinley. Both of these players will appear in Pindaros uniforms.

MANUFACTURERS TO MEET.

A meeting of the Chicago Manufacturers' Baseball league will be held tomorrow night at 311 South State street.

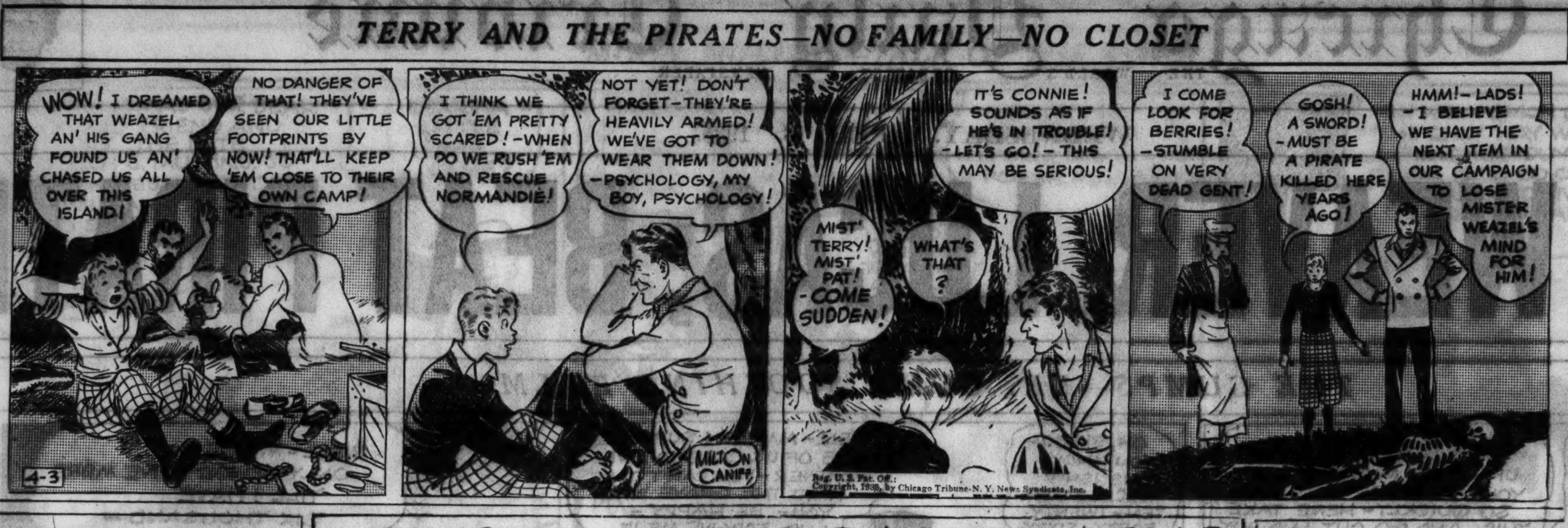

Commission to Assign Title Dates April 16

New York, April 2.—[Special.]—The New York state athletic commission today followed up its most recent bit of matchmaking by extending the time limit for a showdown of Madison Square Garden's boxing plans until April 16. By that time, however, according to Chairman John J. Phelan, the Garden's matchmaker, James J. Johnston, must produce a signed contract for a Max Schmeling-James J. Braddock fight or a contract for a championship fight between Braddock and Max Baer.

In either event the commission is reiterating its declaration that Braddock is No. 1 American contender because of his recent decision over Art Lasky.

Award Dates April 16.

The commission believes that Schmeling does not wish to fight in this country, but if he does he must meet Braddock before fighting Champion Baer; that is, if the fight is held in New York.

The commission today also ordered Mike Jacobs, representing the Twentieth Century Sporting club, to produce the signed contracts for the lightweight championship fight between Champion Barney Ross and Lou Ambers of Herkimer, N. Y. Jacobs already has filed for a June date for a Primo Carnera-Joe Louis match in Yankee Stadium. The exact date for this and all other outdoor shows in New York will be allotted April 16.

Jacobs Is In.

Gen. Phelan today exhibited the contract between Joe Jacobs, manager, and Max Schmeling, signed in 1929 for a five year period, and scotched reports that Jacobs was acting unofficially for the German ex-heavyweight champion.

BUFFALO PAIR WINS 3D PLACE IN A. B. C. DOUBLES

Syracuse, N. Y., April 2.—(AP)—Buffalo bowlers held the spotlight in the American Bowling congress today. They took third, seventh and eleventh places in the doubles division. Joe and Frank Caruana rolled up a 1,303 count in moving into third place. Guy McCall and Art Wischnack took seventh place with 1,278. Joe West and Al Whelan moved into eleventh berth with 1,260. The leaders:

SINGLES.	
P. Brokaw, Canton, O.	733
W. Kline, Battle Creek, Mich.	702
A. Kowalski, Chicago	697
W. Murray, Utica, N. Y.	692
E. Springer, Cleveland, O.	690
DOUBLES.	
C. Summerix-H. Souers, Akron, O.	1,348
S. Demeter-C. Snyder, Kansas City, Mo.	1,315
J. Caruana-F. Caruana, Buffalo, N. Y.	1,303
F. Freitag-E. Marieich, Chicago	1,300
B. Cook-H. Omsberg, Chicago	1,284
FIVE MAN.	
Tivoli Brewing Company, Detroit	3,024
Canton Pure Mills, Canton	2,994
Baby Ruth Candy, Chicago	2,980
Detroit Gaskets, Detroit	2,966
Collingsdale Millwork, Philadelphia	2,946
ALL EVENTS.	
C. Phister, Canton	1,940
W. Mattison, Canton	1,908
J. Crimmins, Detroit	1,902
W. Robinson, Louisville	1,899
T. Zavokas, Richmond, Ind.	1,892

WOOD OPENS UP WITH SPEEDBOAT; SURE OF RECORD

Miami Beach, Fla., April 2.—(AP)—Gar Wood opened up his Miss America X's 7,400 horsepower today for the first time over Biscayne Bay and called for a measured mile.

The famous speed boat driver said he would attempt to break his own world record of 124.86 miles an hour "in all probability" Saturday, weather permitting.

He added that he was satisfied with the performance after he had for the first time felt the powerful, supercharged 48-cylinder plant working at full throttle.

Wood avoided estimates of the speed of Miss America X but he did say: "You can say we equalled, or bettered, the salt water world record of 111.71, made here three or four years ago in Miss America IX."

He based this conclusion solely on the "feel" of the boat as it skimmed the soft rollers, smoke pouring from exhausts and a fleecy ribbon in its wake.

AMATEUR MAT TOURNEY OPENS FRIDAY NIGHT

The Chicago Park district's wrestling tournament, open to all Chicago amateurs, starts Friday night in the McKinley Park gymnasium, 39th street and Western boulevard. Preliminaries will continue Saturday afternoon, with the finals beginning Saturday night.

Entered in the tournament are three Central A. A. U. champions, former University of Indiana wrestlers; Richard Voliva, 175 pounds, entered from Fuller Park; Pat Devine, 135 pounds, entered from Grand Crossing park, and Dale Goings, 145 pounds, entered from McKinley park. Also entered is Johnny Nutouc, 155 pounds, national A. A. U. champion.

Williams Meets Ruby on Marigold Mat Tonight

Bert Ruby will wrestle Al Williams' tonight at the Marigold Gardens, Broadway and Grace streets. Jack Fulton and Lou Talaber are the principals in the 30 minute semi-windup.

NEWS FROM THE RACE TRACKS

Where Your Horses Are Running Today

[illegible]

ARLINGTON DOWNS ENTRIES.

[illegible]

ARLINGTON DOWNS RESULTS.

[illegible]

BOWIE RESULTS.

[illegible]

FIFTH RACE—Purse $2,000 added, the Bowie Inaugural handicap, 3 year olds and up, 5 1-2 furlongs:

†Dogmata, 112 [Bejshak]	13.80	4.90	5.80
Star Porter, 118 [Peters]		3.60	3.10
†Dreel, 112 [Fallon]			5.80

Time, 1:08. Ladfield, Silent Shot, Black Buddy, Wise Prince, All Forlorn, Evergold, Night Sprite and Flower Time ran. †A. G. Vanderbilt entry.

SIXTH RACE—Purse $800, claiming, 3 year olds and up, 1 mile and 70 yards:

Miss Careful, 113 [Coucci]	15.60	6.60	3.00
Popo, 113 [Lindberg]		10.40	3.50
Golden Way, 118 [Porter]			2.50

Time, 1:48 4-5. Old Judge, Ilchester and Aladdin's Dream ran.

SEVENTH RACE—Purse $800, claiming, 3 year olds and up, 1 1-16 miles:

*Pencader, 115 [L.Fallon]	25.70	7.50	4.20
Atmosphere, 115 [R. Jones]		10.10	6.70
Dancing Boy, 115 [Sch'fer]			4.00

Time, 1:52 2-5. *Conventional, Flat Rock, Olamay, Retribution, Friend Whitey, Ahmed, *Bell Man, and Bollilee ran. *Field.

BAY MEADOWS RESULTS.

[illegible]

FOURTH RACE—Purse $400, allowances, 2 year olds, 4 furlongs:

Ina Dear, 112 [Burns]	18.00	7.30	4.00
Calaveras, 115 [Maiben]		10.40	5.00
Southern Way, 115 [Mauro]			3.00

Time, 0:46 2-5. Kootenay Belle, Valiant Fox, Totness, Santa Anita ran.

FIFTH RACE—Purse $600, claiming, 3 year olds and up, 6 furlongs:

Gerard, 113 [Howell]	3.80	3.40	2.80
Gold Clasp, 105 [Colpitts]		5.00	3.80
Ikard, 114 [Mauro]			4.00

Time, 1:11 1-5. Tassa Jara, Battling Knight, Bonagai, Running Heel, and Careful Kitty ran.

SIXTH RACE—Purse $700, the San Mateo Handicap, 3 year olds and up, 6 furlongs:

†Camino Real, 110 [Haas]	14.40	5.40	4.00
The Bailiff, 108 [Hooper]		5.00	3.60
Gene D., 114 [Burns]			5.00

Time, 1:11 1-5. The Triumvir, Cuyamaca, Strait Jacket, Jazz Band, Gateway, †Home Loan ran. †Mrs. W. T. Westrope and Miss Ethel Hull entry.

SEVENTH RACE—Purse $800, Russian River handicap, 3 year olds, 1 mile:

Easter Tommy, 115 [Gray]	5.20	3.80	2.60
Light Brook, 103 [Hooper]		6.20	3.00
*Behemoth, 104 [Burns]			2.80

Time, 1:40 2-5. Deer Fly, High Man, *Watonga, and Marition, ran. W. F. Axton entry.

EIGHTH RACE—Purse $600, claiming, 4 year olds and up, 1 mile:

BrownWisdom, 110 [Wiel'r]	14.60	8.40	4.00
Athol, 112 [Longdon]		3.60	2.60
Durango, 107 [Colpitts]			2.80

Time, 1:39 3-5. Westire, Can Ele, Platinum Blonde, Jeannette K. ran.

BOWIE ODDS and JOCKIES

[illegible]

BAY MEADOWS ENTRIES.

FIRST RACE—Purse $500, claiming, 3 year olds and up, 5½ furlongs:

Phar Lettie	100	Cumulative	105
Junior Conard	105	Madrilene	100
Glenire	105	Cheyenne Boy	114
Easter Sun	114	Teenya	109
Supreme Lee	100		

SECOND RACE—Purse $500, claiming, 3 year olds and up, 5½ furlongs:

Dodie	118	*Boyd McGee	113
Deline Bank	100	*Aroyo Grande	113
Penal	110	*Run Shot	108
*Small Mortgage	100	*Barondi	113
*Rose Maid	100	Betfandot	118

THIRD RACE—Purse $600, claiming, 4 years olds and up, 5½ furlongs:

*Eleanor M	105	*Drole Polly	101
Society Talk	105	Nappus	111
Etiwanda	111	*Lady Walker	101
Louie Dear	115	*Prevue	101

FOURTH RACE—Purse $700, claiming, 4 year olds and up, 1 1-16 miles:

Adamite	112	Maj. Lanphier	112
*North Galis	107	*Ida S	102
*Nerissa	102		

FIFTH RACE—Purse $500, claiming, 3 year olds and up, 5½ furlongs:

Linden Tree	115	Georgia Lilly	109
Petrina B	100	Spoilt Beauty	109
Gertie	113	Sharp Thoughts	114

SIXTH RACE—Purse $2,500, added, the Berkeley handicap, 3 year olds and up, 6 furlongs:

†Caris Broke	112	Sea Cliff	108
†Indian Town	120	Happy Knot	106
Chic Toney	107	R. D. Powers	103
High Tension	109	Johns Birthday	111

†P. M. Fike entry.

SEVENTH RACE — Purse $700, graded handicap, 3 year olds and up, 1 mile:

Velociter	103	Impeach	106
Regardless	109	Mumsie	108
Bran Muffin	108	High Tension	104
Piety	111	Daily News	104

EIGHTH RACE—Purse $500, claiming, 4 year olds and up, 1 1-16 miles:

*Sunny Bob	109	Madam Queen	101
Orrin	109	*Frank D.	106
Accorder	114	Evidently	114

*Apprentice allowance claimed.
Weather cloudy, track fast.

TODAY'S SELECTIONS

BOWIE, MD.
[Slow track.]

1—Squaker, Gala, Royal Ballad.
2—Hereward, Harky, Smear.
3—Fervid, Starogan, Accolade.
4—Cold Shoulder, Onward, Sula.
5—SALISBURY, Acautaw, Candescent.
6—Big Red, Dunbar, Brass Monkey.
7—Calgary Kay, Sun Cloister, Brad.

ARLINGTON DOWNS, TEX.
[Fast track.]

1—Teeter Totter, Radiator, Sweepogan.
2—Gracious Gift, Hair Trigger, Beckoned.
3—Coin, Dozana, Sassenach.
4—Empty Bottle, Master Buck, Liz F.
5—McCarthy, Great Haste, Bulstrode.
6—Chance Line, Noah's Pride, Glynson.
7—DEADEYE DICK, Clack, Borsodi.
8—Home Work, Integrity, Gibby's Choice.

BAY MEADOWS, SAN MATEO, CAL.
[Fast track.]

1—Easter Sun, Cheyenne Boy, Teenya.
2—Bodie, Run Shot, Betfandot.
3—LOUIE DEAR, Nappus, Prevue.
4—Adamite, Maj. Lamphier, North Galis.
5—Spoilt Beauty, Gertie, Sharp Thoughts.
6—Indian Town, High Tension, John's Birthday.
7—Mumsie, Piety, Bran Muffin.
8—Frank D., Sunny Bob, Evidently.

AMERICAN TEAM IS 4th IN JEWISH OLYMPIC SWIM

TEL-AVIV, Palestine, April 2.—(AP)—With the German contingent marching flagless amid the fluttering colors of 29 other nations, the second Jewish Olympiad was opened today before 40,000 spectators in Maccabi stadium.

The athletes of the other nations carried their own flags in addition to the blue and white Zionist banner, but the Germans carried neither.

An American team finished fourth in the women's 100 yard relay final, the first of the swimming events. It was composed of Janice Lifson of Elizabeth, N. J.; Dorris Kelman of Providence, R. I., and Lillian Copeland of Los Angeles.

Daily Doubles

ARLINGTON DOWNS.
Cheer Us and Chief's Pride $123.30

BOWIE DAILY DOUBLE.
Lookabout and Sparky $356.10

Chicagoan Gets Swim Letter at Kemper School

Booneville, Mo., April 2.—[Special.]—The Kemper Military school committee on athletics has just announced the awarding of letters in swimming, basketball, and wrestling for the 1934-'35 season just closed. Among those honored is Cadet Captain G. C. Niemeyer, son of Judge and Mrs. G. C. Niemeyer, 1508 Birchwood, Chicago, who won a letter in swimming. Cadet Niemeyer has been outstanding in this sport during his career at Kemper.

Baby Ruths Get Last Chance at Hocky Crown

The Baby Ruths will seek the National Amateur Hocky championship tonight when they meet the Boston Olympics in the final of a two game series at the Chicago Stadium at 8:30 o'clock.

The first game played in New York gave the Olympics a 2 to 1 lead in this title series determined on a total goal basis.

Boston Sextet Experienced.

The Boston Olympics, an experienced heavy, fast and older hocky club will meet in the Baby Ruths a team of lightweights which shows a fair amount of speed and intelligence in execution of plays and has the advantage of youth.

Nearly all the Boston players have had years of tournament experience. The Baby Ruths, however, have a few who saw service in last year's national play. Clem Poulin, goalie, Burr Spreitzer and Bun LaPrairie, defense men with Art Samec and Edwin Nichols played for the Ruths in the tournament.

What the Boston Olympics plan to do against a fast attack is conjecture. Baby Ruth players claim that the visitors rely mainly on a wide open style of play. Should they elect to carry out this type of play fans will see one of the fastest amateur hocky games ever played at the Stadium. Goalies Harold Moone of the Olympics and Clem Poulin of the Baby Ruths will be in for a busy night.

Boston Team Arrives.

This game will be played under National Hocky league rules in three twenty minute periods.

The Boston Olympics arrived from the east last night. Tonight's lineups:

BABY RUTHS.		BOSTON OLYMPICS.
Poulin	Goal	Moone
LaPrairie	R. D.	Langmaid
Schaefer	L. D.	Splaine
Samec	R. W.	Harris
Pleban	C.	Spain
Richards	L. W.	Palmer

SPARES.
Baby Ruths—Schotzlein, Geshal, Nichols, Saari, Rozinka, Soumi, Savela, Spreitzer.
Boston Olympics—Gallagher, G. Smith, McDonell, Rowe, Stubbs, McHugh, Hilliard, Garrison, Lax, A. Smith.

CLASSIC LEAGUE WILL RESUME ACTION TONIGHT

The Classic Bowling league will resume its activities at the Windy City alleys, 2101 South Cicero avenue, tonight. The matches:

Vrba Motors vs. Edelweiss Beer.
Pabst Blue Ribbon vs. Monarch Beer.
Cardinals vs. Budweiser.
La Salle-Windsor Liquor vs. Baby Ruth Candy.

Standings:

	W.	L.		W.	L.
Monarch	49	26	Baby Ruth	39	36
Budweiser	45	30	Edelweiss	31	44
Pabst	43	32	Cardinals	28	47
Vrba	39	36	La Salle	27	48

Individual averages:
Carlson, 210; Faetz, Lange, 205; Bishop, Pack, 204; Maricich, 203; Theel, Krumske, 202; Fuller, Zajac, Lenzeu, Winsberg, 201; Goldhammer, Levine, Wilman, 200.

HEYMAN NAMED ON WISCONSIN'S ATHLETIC BOARD

Walter M. Heymann, vice president of the First National Bank of Chicago, has been appointed a member of the athletic board of the University of Wisconsin. Heymann was graduated in 1914, won his "W" in swimming and track, and was a member of the football squad for three years.

$36,577,493 Bet During Florida Racing Season

Miami, Fla., April 2.—(AP)—More than two million persons wagered $36,577,493 through legalized pari-mutuel machines during Florida's record smashing racing season just ended. The statistics were released by Walter H. Donovan, secretary of the Florida State Racing commission, today.

This was a decided improvement over the 1933-'34 season when 1,591,024 backed their judgment on the horses and whippets to the extent of $27,549,567.

Revenue accruing to the state coffers from racing during the last season amounts to $1,400,617.31. Last year the state received $1,072,344.

DOGMATA WINS, STABLEMATE IS THIRD AT BOWIE

Star Porter Splits Entry in Inaugural.

Bowie, Md., April 2.—[Special.]—Dogmata and Dreel, owned by Alfred Gwynne Vanderbilt, were first and third in the Inaugural handicap as the eastern racing season opened at Bowie today. Ten thousand, attracted by warm sunny weather, saw 11 horses run through a holding track in the stake.

The Vanderbilt entry came charging on in the stretch to take the greater part of the $2,000 added purse. Ral Parr's Star Porter split the entry at the end of the five and a half furlongs, which were run in 1:08.

Dogmata Earns $1,500.

Dogmata won by three-quarters of a length and earned $1,500. Star Porter was four lengths ahead of Dreel, which was up just in time to save third by a head from Silent Shot. Evergold, Ladfield, Wise Prince, Night Sprite, Black Buddy, All Forlorn, and Flower Time trailed in that order.

Dreel was ridden by Leo [Skinny] Fallon, while Jean Bejshak was up on the winner. Both were saddled by the veteran J. H. [Bud] Stotler, despite the fact that stable connections made no secret of their confidence in the ability of the two racers, Dogmata returned as much as $13.80 for $2. The place price was $4.90 and the show price $5.80.

Bet $250,000.

The mutuel handle pleased the management, which estimated the amount bet at $250,000. This compares with $181,603 wagered on the opening day last year.

Silvio Coucci's ride had much to do with the victory of the B. B. stable's Good Harvest in the class B graded handicap. Legume was second by half a length over Dancing Dall. The payoff was $3.90, $2.80 and $2.40 on Good Harvest, which was a heavily played favorite.

Hold Y.M.C.A. Sport Carnival on Saturday

After three weeks of city-wide elimination in all phases of athletic activities, the 22 departments of the Y. M. C. A. are ready to present the second annual championships and sports carnival next Saturday at the 132d Regiment Armory.

Eliminations have narrowed the field from 45,000 to 2,300 contestants. The finalists in boxing, wrestling, basketball, volleyball, fencing, archery, badminton, table tennis, and gymnastics have been selected.

The west side professional schools department will represent the north side in the team wrestling matches with Englewood, the south side finalists. Two basketball championships are to be decided, one affecting the "Y" players and the other the Chicago Industrial league. The 111th street department will seek to clinch the title in both the heavy and light classes against Lawson and Englewood in the "Y" league, while the Cuneo Press quintet battles the Revere Copper and Brass company for the industrial lead.

Volleyball teams of Lawson, Hyde Park, and Division street meet for the Y. M. C. A. title. Seven boxing bouts are scheduled with fighters from the various "Y's" seeking medals.

PLATAK WINS IN A. A. U. FOUR WALL HANDBALL PLAY

Washington, D. C., April 2.—(AP)—Two of the four seeded stars, Angelo Trulio of New York and George Nelson of Baltimore, were eliminated today in the second round of the senior national amateur athletic union four wall handball singles tournament.

George Di Re of Indianapolis, defeated Trulio, 21-13, 3-21, 21-17. The defeat of Nelson in straight games by Joe Platak of Chicago, was just as surprising. The scores were 21-15, 21-10.

J. McKaraher of Germantown, Pa., defeated William McCarthy of Chicago, 21-14, 21-12.

Dartmouth Skiers Reach Coast for Olympic Trials

Seattle, Wash., April 2.—(AP)—First of the eastern contingents, the Dartmouth college ski team, arrived in Seattle today on its way to Mount Rainier for the United States Olympic finals and national titles meet April 13 and 14. A dual meet has been arranged with the University of Washington squad in Rainier National park this week-end.

MOSTLY about DOGS

By Bob Becker

The Scottie

The Scottish terrier or Scottie as he is better known, has been given so much advertising, been the subject of so many illustrations, and otherwise publicized in the last few years that he is one of the best known terriers in America today. Incidentally, a large part of the national advertising of the breed [especially that featuring two Scotties on banners and posters which were designed to sell the products of a certain oil company] must have made a big hit with the proverbial thrifty Scotchman. It was free!

The Scottie is one of the most compact of all the working terriers. He is low on the leg, dark in color, and sturdily built. The breed has a very distinctive gait, too. I was impressed with this feature the other night when I was sitting in the judging ring at the dog show watching a handsome specimen of the breed being paraded in front of the judge. Just how the Scottie combines a sort of lope, a seaman's roll and a few other steps leaves me short of words to describe the system. But this much is certain: the Scottie is mighty fast for a dog of his size, as a working terrier must be.

When it comes to describing the many qualities of the Scottie which have endeared him to thousands of dog owners, the fancier of this breed is likely to find himself rather incoherent because this terrier has many desirable attributes. He "ain't no Easter lily" for looks, as one Scottie devotee remarked the other night at the dog show, but considering his brains, his courage, the way he wags his way into your heart, and his deep affection for the master or mistress, it's hard to resist the companionable qualities of this terrier.

The more you see of dogs the more conscious you are of the fact that there are some breeds which seem to have a sort of philosophic and independent outlook on life. The Scottie is that type. He goes along usually minding his own business, not particularly interested in other people, as if he knew it were a tactful thing not to be too inquisitive and too friendly with everybody. In fact, there is a certain reserve about him that is wholly lacking in some of the more spontaneous terriers. The fact that the Scottie was used as a working terrier developed in the breed a mental alertness and courage that give it a self-assured air. The Scottie is not quarrelsome and does not go around looking for trouble. But when fighting is to be done the little Scotchman is more than willing to stay right in until the finish.

Because he is dark in color, small, companionable, faithful to the family that provides a home for him, and easy to care for the Scottie makes an excellent choice for a home dog. He will get along very well in the small home or apartment. Therefore it is not surprising that thousands of families in cities have chosen this little terrier for a companion dog.

EXPECT RECORDS IN NAPERVILLE MEET SATURDAY

Nine records are expected to fall next Saturday when 200 of the best prep athletes in the state representing 16 schools will compete in the third annual Naperville invitational track and field meet at Merner fieldhouse. The carnival is run in coöperation with North Central college.

York won the meet last year, Naperville was second, and Rockford and La Grange were tied for third. In 1933 Naperville carried off high honors while York was second. Records are expected to be smashed in the 880, 440, mile, high and low hurdles, broad jump, pole vault, and 2 mile relay.

The schools represented will be: La Grange, Glenbard, York, Maine, Downers Grove, La Salle-Peru, East and West High of Aurora, Elgin, Rockford, Joliet, Naperville, Batavia, Geneva, St. Charles, and Wheaton.

The spotlight will focus on Bob Packard, Rockford sprinter, who two weeks ago equaled the world record of :06.1 in the 60 yard dash. Packard will need to be at his best to tie the mark for the Naperville meet, also set at :06.1 by Bob Grieve of Glenbard two seasons ago.

Clark, Naperville middle distance star, is another runner who will bear watching. He is expected to break the meet record for the half-mile, set last year by Hughes of Wheaton at 2:06.5. Clark, who can expect strong competition from several runners, including Piron of East High, Aurora, was timed in 2:02 during a practice round last week.

Kramer of South Dakota Signs with Green Bay

Green Bay, Wis., April 2.—[Special.]—Coach E. L. [Curley] Lambeau of the Green Bay Packers' professional football team today announced that he had signed Sol Kramer, 205 pound back of South Dakota State college, for the 1935 National league campaign.

Take it from CHARLIE GRIMM
MANAGER OF THE CHICAGO CUBS
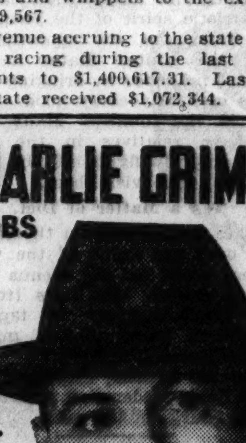

EVERYBODY says that the mild, mellow flavor of 5c Charles Denby tastes like a dime's worth. It really does. You know why? Because it's made of the very tobacco that was originally purchased for a 10c cigar—before the market for ten-centers disappeared!
H. Fendrich, Inc., Estab. 1850
Charles Denby Cigar 5¢

REMEMBER the bottle . . .

REMEMBER the name . . .
Old Orkney
SCOTCH WHISKY
Smooth, mellow, fragrant . . . a flavor as distinctive as the bottle it comes in. Famous since 1784 . . . not a drop less than eight years old.
Ask for it . . .
JUDGE & DOLPH, Ltd., Chicago
Exclusive U. S. Representative
Local Distributor—S. Bloom, Inc.
916 So. Halsted St., Chicago

STREAMLINED FOR COMFORT

LEWIS
*French-Shorts
and shirts to match
● It's no mere fad—this modern streamlined trend! It's here because it's practical—like the new Lewis French-Shorts and shirts that give so much practical smartness, athletic brevity, and snug comfort. Buy some today! At all the better men's stores.
SHORTS SHIRTS 50c TO $2.50 EACH
By the makers of the famous
LEWIS "GOLF SUIT"
and other quality underwear
*T.-M. Appl. Pend. French-Shorts

YANKEES BEAT BRAVES, 7 TO 5, IN MALONE'S DEBUT

Former Cub Yields Only 4 Hits for 5 Innings.

St. Petersburg, Fla., April 2.—(AP)—Although Pat Malone, former Cubs' hurler, pitched one run, four hit ball the first five innings in his American league debut, the New York Yankees were forced to come from behind with a three run rally in the ninth to defeat the Boston Braves, 7 to 5, in the final of their nine game exhibition series today.

After Malone had left the mound, the Braves pounded Jimmy Deshong for four runs and six hits with Wally Berger hitting a homer with two on in the seventh to put the National leaguers in the lead. Leo Mangum, who followed Ed Brandt and Ben Cantwell on the mound for the Braves, was the victim of the Yanks' ninth inning rally, in which Hill and Selkirk cracked out doubles and Rolfe, Dickey, and Walker singled.

New York [A.]	021	100	003—7	12	2
Boston [N.]	000	101	300—5	10	2

Batteries—Malone, Deshong and Dickey; Brandt, Cantwell, Mangum and Hogan, Lewis.

CARDS BEAT COLLEGIANS.

Dublin, Ga., April 2.—(AP)—The St. Louis Cardinals idled through an exhibition this afternoon by trimming the University of Georgia, 11 to 5. Dizzy Dean pitched five innings for the world champions and yielded seven hits and three runs. Ed Heusser finished, allowing three hits and a pair of tallies. A crowd of 3,500 saw the game. Score:

Georgia	000	030	011— 5	9	2
St. Louis	203	400	02*—11	17	2

Batteries—Nichols, Bishop and Carter; J. Dean, Heusser and Davis.

RED SOX BEATEN.

Sarasota, Fla., April 2.—(AP)—Weathering a three run rally in the last inning, the Newark Bears nosed out the Boston Red Sox, 7 to 6, today. It was the Bears' second victory over Boston. Humphries quelled the ninth inning uprising and finished the game for Newark after White and Cain were routed. Score:

Newark	310	000	120—7	10	0
Boston	010	020	003—6	7	7

Batteries—Makowsky, White and Herschberger; W. Ferrell and Smith.

REDS, 8; TIGERS, 6.

Lakeland, Fla., April 2.—(AP)—A four run rally in the ninth by Cincinnati's Reds defeated the Detroit Tigers today, 8 to 6. It was the final game of the training camp season for both teams. Tomorrow the clubs will start a barnstorming trip north.

Al Crowder held the Reds even for eight innings, but wilted in the final session. Lombardi made four hits, including a triple and a double, in four trips to the plate. He was responsible for all the Reds' runs in the first eight innings and started the rally in the ninth. Myers and Greenberg pounded out homers. Score:

Cincinnati [N.]	001	200	104—8	11	2
Detroit [A.]	000	201	102—6	10	1

Batteries—Freitas, Hermann and Lombardi; Crowder, Hatter and Cochrane.

PHILLIES WIN, 8-2.

Bartow, Fla., April 2.—(AP)—Three pitchers held the Rochester Red Wings of the International league to six hits today, and the Phillies won, 8 to 2. After Joe Bowman and Earl Stratton got safely by with only one hit apiece against them, Hal Kelleher took the mound in the ninth and was hit for a brace of singles and a double that accounted for the Rochester runs. Three errors and seven passes provided the Phils' wide margin. Score:

Philadelphia [N.]	300	100	400—8	5	1
Rochester [Int.]	000	000	002—2	5	3

Batteries—Bowman, Stratton and Todd; Berly, Andrews and Healey.

DODGERS, 8; BROWNS, 1.

Orlando, Fla., April 2.—(AP)—With Johnny Babich allowing only six hits, the Brooklyn Dodgers broke their losing spell today by defeating the St. Louis Browns, 8 to 1. Babich pitched scoreless ball for seven innings, but in the eighth two hits, one of the seven walks handed out by the Brooklyn pitcher, and an infield out gave the Browns their run.

The Dodgers got to Buck Newsom for six runs and seven hits in the first four innings, and found Howard Mills, recruit southpaw, for two more in the next two frames. Fay Thomas, former Giant and Dodger right hander, held Brooklyn scoreless in the last two innings. Score:

St. Louis [A.]	000	000	010—1	6	1
Brooklyn [N.]	010	520	00*—8	9	1

Batteries—Newsom, H. Mills, Thomas and Heath; Babich and Phelps.

A'S LOSE TO SYRACUSE.

Charlotte, N. C., April 2.—(AP)—The Syracuse Chiefs of the International league whipped the Athletics, 3 to 2, today. Syracuse made only two hits, but they were enough when coupled with four passes and a triple by Savino. Pinky Higgins opened the scoring for the A's with a homer over the left field fence in the sixth.

Athletics [A.]	000	000	200—2	8	0
Syracuse [I. L.]	002	000	10*—3	2	0

Batteries—Wilshire, Caster, and Foxx; Fussell, Fisher, and Savino.

INDIANS RAINED OUT.

Hattiesburg, Miss., April 2.—(AP)—The Cleveland Indians spent a few hours in idleness here today when wet grounds interrupted their series with the New York Giants.

Manager Walter Johnson indicated he was pleased with the work of Boze Berger, rookie second baseman, who has been dropping in a base hit or two each day recently, silencing the critics who have said he could not hit.

RAIN HALTS SENATORS.

Nashville, Tenn., April 2.—(AP)—Manager Bucky Harris said today he probably would start the veteran pitcher, Earl Whitehill, in the Washington Senators' American league opener April 16 with Philadelphia. The Senators were idle today, rain preventing a contest with Nashville of the Southern association.

Knox Elects Grandell and Donaldson Captains

Galesburg, Ill., April 2.—(AP)—Bernard Grandell of Galesburg and George Donaldson, Knoxville, were elected co-captains of Knox's 1935-'36 basketball team tonight at the annual banquet.

College Baseball

YESTERDAY'S RESULTS.

Southern California, 8; Stanford, 2.
Illinois, 6; Illinois Wesleyan, 3.

MOON MULLINS—TALK OF THE TOWN

Tietje, Wyatt Stop Pirates; Sox Win, 9-1

[Continued from first sport page]

mons stopping at third. Washington popped to Grace in front of the plate, but Appling aimed a single through short on which Simmons and Bonura scored. Appling took second on the throw in and scored on Wright's single. The fun was halted when Shea lined into a double play.

The Pirates' efforts to get somewhere finally was rewarded in the eighth. Lavagetto led off with a single over first base. Grace popped out, but Lucas drilled one of Wyatt's pitches into the left field corner for a double, Lavagetto scoring. Wyatt then set down the two Waner boys, the former on a fly to Radcliff and the latter on a roller to Wright.

One More for Sox.

The Sox tapered off by scoring one in the ninth. After two were gone, Dykes lined a single to center and continued to second on Baby Waner's fumble. Then Simmons amazed himself and others by singling for the second time, Dykes running home.

The Sox and Pirates will introduce something new in spring exhibition programs tomorrow. A double header will be offered as bait for the customers. In the first portion the Sox will do a seven inning stretch against the Galveston Texas league team. In the second half the Pirates will give the locals a seven inning tussle.

Before today's affair, Billy Webb, one of the Sox coaches, was summoned to the plate to be presented with a traveling bag and toilet set. Webb managed the local nine last season.

Budge to Fill Two Roles on U. S. Net Team

New York, April 2.—[Special.]—Frank Parker's wish to be left alone with his books will be respected by the Davis cup powers and Donald Budge may play both singles and doubles in the foreign competition, according to the first official information concerning America's international tennis plans. This was divulged today by Holcombe Ward, chairman of last year's cup committee, who said he had been reappointed despite the neglect of the U. S. L. T. A. to announce the fact.

Ward also revealed that the expeditionary force to be named in two weeks will consist of five or six men, including Sidney Wood, Wilmer Allison, John Van Ryn, Gene Mako, Budge and probably another young player to supplant Parker. They will be assembled somewhere in the east, presumably at Chevy Chase, Md., toward the end of May for intensive training.

The leading authority on Davis cup matters disclosed also that the domestic campaign will be waged by three or four players who are to be picked within ten days. Although he was not as specific as in the case of the foreign squad he implied that Wood, Allison and Van Ryn will comprise the American zone team by saying that Mako and Budge will not be brought on from California until the preliminary matches with China and the winner of the Mexico and Cuba series is decided.

The choice of the unit to take the field in the interzone and challenge rounds will be left to the captain, who has not yet been designated. It is assumed, however, Richard Norris Williams, who held the post in 1934, will not be commisisoned again.

HARVEY SMITH WINS MICHIGAN BIG TEN MEDAL

Ann Arbor, Mich., April 2.—[Special.]—A Wolverine who won his first honors as a track man at Illinois has been awarded the Western conference medal for proficiency in scholarship and athletics here, it was announced today. He is Harvey Smith, captain of the track team and the leading miler and half miler of the Big Ten. He has completed 133 hours of work and earned 228 honor points up to this semester.

Smith came here in the fall of 1932 after having won a track letter at Illinois the previous spring. In the conference indoor meet in March, 1932, he won last place in the half mile by beating a Michigan runner at the tape and thereby scored the point that would have given Michigan the championship. Indiana won by scoring a .6 point victory over Michigan. Smith's home is in Lakewood, O.

McElligott Wins in 34 Innings for Handicap Mark

Charlie McElligott set a record for the All Star handicap three cushion billiard tournament at Kieckhefer's last night when he ran out his 42 billiards against Tom Fitzgibbons in 34 innings. Tonight Augie Kieckhefer [55] meets Ed Peters [47] at 8 o'clock.

EDGREN BEATS CANCELA.

St. Petersburg, Fla., April 2.—(AP)—Tony Cancela, Tampa heavyweight, was defeated tonight by Frankie [Cowboy] Edgren, Cheyenne, Wyo., in a 12 round bout.

16 Table Tennis Stars Seeded for Tourney Friday

Sixteen players have been seeded in the men's singles division of the national table tennis championship tournament which opens in the grand ball room of the Stevens hotel on Friday night. The job of separating the star performers was made difficult by the fact that both ping-pong and table tennis players are mingling in one tournament for the first time.

Jimmy McClure of Indianapolis is given top seeding for two reasons. He is the present national ping-pong champion and scored a clear cut victory over Sol Schiff of New York in the American zone tryouts in New York last December.

Schiff, present national table tennis title holder, slides naturally into the second berth, and Abe Berenbom, also of New York, drops into third position largely due to his impressive showing in the recent intercity meet held in St. Louis. Mark Schlude of St. Louis gets the call over Sam Silberman of New York for the fourth position.

Morton Ladin of Chicago, Richard Tindall of St. Louis, and Harry Cook of New York have been given the next three positions. Ladin, the only Chicagoan in the first eight, has always been a trifle unsteady but at the top of his game he is almost unbeatable. Ladin recently won the western title at Indianapolis by defeating Mark Schlude in the finals.

The tournament is to be run in six sessions, starting with men's singles and doubles on Friday night. The boys will have the floor to themselves on Saturday morning and all divisions will see action on Friday afternoon and evening. On Sunday afternoon and evening only one table will be used.

Seeding for men's singles:
1—James McClure, Indianapolis.
2—Sol Schiff, New York.
3—Abe Berenbom, New York.
4—Mark Schlude, St. Louis.
5—Sam Silberman, New York.
6—Morton Ladin, Chicago.
7—Richard Tindall, St. Louis.
8—Harry Cook, New York.
9—Robert Blattner, St. Louis.
10—William Price, St. Louis.
11—William Condy, Wilmette.
12—James Jacobson, New York.
13—Albert Goldman, New York.
14—Arthur Drapkin, New York.
15—Edward Dugan, Chicago.
16—Jack Nix, St. Louis.

Seeding for women's singles:
1—Ruth Aarons, New York.
2—Jay Purves, Des Plaines, Ill.
3—Emily Fuller, New York.
4—Helen Ovenden, Chicago.
5—Anne Sigman, New York.
6—Flossie Basler, Chicago.
7—Mrs. Ethel Schneider, St. Louis.
8—Virginia Booth, Barrington, Ill.

HALIGONIAN IS 3D BOAT TO FINISH IN HAVANA RACE

HAVANA, Cuba, April 2.—(AP)—Haligonian, owned by L. S. Ruder of Hamilton, O., tonight became the third boat in the fleet of twenty-one which started in the St. Petersburg to Havana 284 mile run to finish. Haligonian, piloted by Ted Kamensky, skipper, and Houston Wall, mate, crossed the finish line at 8:59:39 p. m. The boat required 80 hours 29 minutes 39 seconds to make the trip. Haligonian holds the course record. Its corrected time was 75:26:29.

The race was won yesterday by Vadim Makaroff's Vamarie. At 7:32 o'clock this morning L. M. Bailliere's 47 foot cutter Aweigh from Gibson Isle, Md., was the second boat to cross the line. It had an elapsed time of 67 hours 2 minutes and a corrected time of 62 hours 18 minutes 57 seconds.

Haligonian's skippers said they had become becalmed for many hours off Tortugas. They predicted the 60 foot schooner Shellback, owned by Robert J. Newman of New Orleans, and the 49 foot schooner San Cristobal, owned by J. Wesley Pape of Fort Lauderdale, Fla., would be the next to arrive.

RECORDS SET ON ARMORY TRACK ARE APPROVED

Officials of the Midwest Auto Racing association yesterday approved the two records set at the 124th Field Artillery armory track last Sunday night by Tony Willman, Milwaukee pilot.

The new records were set by Willman in the three mile semi-final event and in the five mile feature race of the evening. In setting the three mile record of 3:27.92 minutes Willman set aside the record of 3:31.67 established several weeks ago by Ronnie Householder. The new five mile record is 5:40.33 minutes. Willman also won one of the two mile dashes last week-end.

$25,760 NEEDED TO SEND SWIM TEAM TO BERLIN

New York, April 2.—(AP)—The men's Olympic swimming committee today drew up a budget of $25,760 as the amount necessary to send the United States men's team to the Olympic games at Berlin next year. The prospects were, however, that a large part of this amount could be raised through sectional and final tryouts and pre-Olympic meets. Under the new Olympic arrangements each sport must provide the funds to send its own athletes to Berlin.

Prep Baseball

YESTERDAY'S RESULTS.

Austin, 17; Morton, 9.
Calumet, 6; Englewood, 2.

Fort Sheridan and Detroit Win in Polo

BY HOWARD BARRY.

Fort Sheridan and the Detroit Eagles advanced to the semi-final round of the western indoor polo tournament by victories in last night's 6 to 12 goal division games at the 124th Field Artillery armory.

Fort Sheridan defeated the 122d Field Artillery, 8 to 6, and the Eagles eliminated the Cleveland Riding club, 8 to 2½. The winners will meet tomorrow evening for the right to play the Ramblers in the championship game Saturday.

Billy Fisher of the Eagles made six goals to tie Lieut. Jim McAnulty of the 124th Field Artillery for the most points scored in a tournament game. The Bit and Spur trophy is to be awarded to the winner of this distinction. Fisher equaled McAnulty's mark early in the third chukker, but with two periods in which to work was unable to knock in another.

Eagles Score Early.

The Eagles went to work in the first period and drew away to a 3 to 1 advantage. They increased their margin to 6 to 2 at the half and 8½ to 2 by the end of the third chukker. During the last period they were unable to make a goal and their total was reduced half a point when Bayley committed a foul.

The 122d Field Artillery started its game with Fort Sheridan with a two goal lead by handicap. Neither team was able to score in the first period, during which four fouls were committed. The chukker ended with the artillery leading 1 to minus 1. Before a point had been made, Larry Smith was charged with another foul, putting Fort Sheridan still further in the hole.

Army Opens Up.

Then the regular army men began to work together smoothly and quickly rolled up four goals to lead 2½ to 2 at the half. In the third chukker, the Artillery was blanked while Fort Sheridan made four more goals. The Artillery men rallied strongly in the final period, making four points to 1½ for Fort Sheridan, but the spurt came too late to do them any good.

FORT SHERIDAN [8].		122D ARTILLERY [6].
Lieut. E. C. Greiner	No. 1	Lieut. C. Harrison
Maj. C. Wilkinson	No. 2	Lieut. A. Zimmerman
Lieut. L. G. Smith	Back	Lieut. C. Johnson

Fort Sheridan	—1	3½	4	1½—18
122d Field Artillery	*1	1	0	4 —16

*2 goals by handicap.

Goals—Greiner, 5; Wilkinson, 4; By pony, 1; Harrison, 1; Zimmerman, 2; Johnson, 2.

Fouls—[one-half point deducted for each foul]—Greiner, 1; Wilkinson, 2; Smith, 1; Johnson, 2.

Referee—William Calhoun.

DETROIT [8].		CLEVELAND [2½].
V. Bayley	No. 1	H. D. Fitzpatrick
B. Fisher	No. 2	C. Calhoun
P. Williams	Back	Capt. C. Radcliff

Score by chukkers:

Detroit	3	3	2½	—½—8
Cleveland	1	1	0	½—2½

Goals—Bayley, 3; Fisher, 6; Williams, 1; Fitzpatrick, 2; Radcliff, 1.

Fouls—[One-half point deducted for each foul]—Bailey, 1; Fisher, 1; Williams, 2; Radcliff, 1.

Referee—William Calhoun.

AKNUSTI TRIO WINS

New York, April 2.—[Special.]—Aknusti and the New York Athletic club will meet in the final round of the eastern senior indoor polo tourney Saturday night. Aknusti reached the final round bracket with a defeat of Westbury, 5½ to 1, tonight.

TWO RIVERS MEET APRIL 19.

Prophetstown, Ill., April 2.—[Special.]—The Two Rivers conference track and field meet will be held here April 19. Prophetstown high school also will hold an invitational track meet May 25.

European Skating Stars to Display Rhythm on Ice

Rhythm will be the keynote when the five European figure skating champions appear in the Chicago Figure Skating club's International ice skating carnival, Sunday night, at the Chicago Stadium.

The skaters will have with them when they arrive tomorrow, Michael Covert, New York symphony orchestra director. Mr. Covert led his large orchestra at the Madison Square Garden, New York, when the champions appeared there twice before capacity crowds. Director Covert will arrange the musical accompaniment for the group with Al Meigard, the Stadium's premier organist.

It was decided that the theme song for the skating show will be "Wandering in the Winter Wonderland." Inasmuch as the ice surface will be decorated in various colored designs, and the edges trimmed in dazzling silver on which red, green, blue and amber flood lights will be shown, this song will be appropriate.

Vivi-Ann Hulten, the Swedish champion, prefers slow, flowing music, while the Austrian titleholders—Idi Papez and Karl Zwack, want fast fox trot tunes for their speedy acrobatic routine. For the dainty steps and spins skated by Miss Maxi Herber, "Dreams on the Ocean," will be played.

In the pair skating exhibitions Fraulein Herber and Herr Baier, European couples champions, will want smooth waltz music.

Maribel Y. Vinson and George E. B. Hill, in their dual action numbers which won them the North American and national pair titles, will synchronize their spirals with a popular air called "Let's Take a Walk Around the Block."

To the "Blue Danube" waltz the team of Idi Papez and Karl Zwack of Austria will skate an exhibition studded with thrilling whirls, lifts, leaps and smooth skating.

Robin Lee, national singles star, who hails from St. Paul but goes to school in Brooklyn, will skate an impression of England's legendary hero, "Robin Hood," after whom he was named. Skating to the "Son of the Vagabond," he will execute difficult jumps and wide spirals.

Skating in a flaming red costume, Vivi-Ann Hulten will make another appearance on the program to the strains of "Valse de Fleurs."

N. U. TO START SEASON AGAINST ELMHURST NINE

Northwestern university's spring sport program will get under way Saturday when the baseball team opens its season against Elmhurst college at Roycemore field.

Cold weather has forced the Wildcat nine to conduct most of its workouts in Patten gymnasium. Coach Paul Stewart has been forced to rebuild the team due to graduation of last year's stars. Loss of Herb Harris and Ed Lagger, last year's regular pitchers, has greatly weakened the staf.

Ray Kimball, reserve pitcher from last season, and Tom Wood, a transfer student from Port Huron Junior college, are the two mainstays of the pitching staf. Kimball is slated to pitch the opener against Elmhurst Saturday.

The catching will be handled by Capt. Ralph Claborn, a senior. The infield will be composed of Bud Walsh, sophomore, first base; Arnold Henikoff or Ben Arnquist, lettermen, second base; Stewart Merrill, sophomore, short, and Rog Collins, sophomore, third.

Al Pedersen is the only regular outfielder available. The other candidates are Fred Lind and Walt Stanul, two football players, and Curt Shanahan, Art Freeman and Paul Williams.

Ah! Kit Seems to Remember That Marriage

Buffalo, N. Y., April 2.—[Special.]—Kit Klein, women's speed skating champion of the United States, today admitted her marriage to George Nichols, of Sandusky, O., former light heavyweight champion of the National Boxing association. Miss Klein's admission, after a day of denial, was prefaced by the excuse that she remembered having married the boxer in 1933 only when she had time to "concentrate."

Nichols' name out of the ring is Philip J. Nicholas. The marriage was performed at Ripley, N. Y., Oct. 9, 1933.

"It Was a Joke."

Miss Klein said she would go to Sayre, Pa., to discuss the situation with Dr. Thomas Outland, orthopedic physician to whom she recently had announced her engagement, which brought out the fact of her forgotten marriage. Miss Klein added that she considered her midnight marriage with Nichols more or less a joke and that now realizing its seriousness, despite the fact she had never lived with her husband, would take steps to have it annuled.

It Was About Midnight.

The skater said she had never told Dr. Outland she was married.

"Now that I have had time to concentrate," Miss Klein said, "I recall that in the fall of 1933, when George Nichols and I were friendly, we were driving through Ripley and stopped there and went through a marriage ceremony. It was about midnight and we had been attending a party."

Experts Favor Cleveland to Win Pennant

New York, April 2.—(AP)—Major league baseball experts put themselves on the spot today, picking the Cleveland Indians, who finished third last year, to win the 1935 American league pennant.

In one of the closest polls conducted by the Associated Press in the last nine years, Cleveland received the largest number of first place votes cast by seventy-six baseball writers and sporting editors. The Indians polled twenty-five firsts, edging their way past the New York Yankees, who drew two less.

The Detroit Tigers, last year's pennant winners, received thirteen votes to finish first, barely enabling them to nose out the strongly bolstered Boston Red Sox by one vote.

The Chicago White Sox were picked to finish in the cellar.

The box score, showing number of votes for each position:

	1.	2.	3.	4.	5.	6.	7.	8.
Cleveland	25	17	19	13	3	..	..	..
New York	23	18	14	15	6	..	..	..
Detroit	13	35	25	3	..	..	..	..
Boston	12	4	15	29	11	4	1	..
Philadelphia	3	2	2	9	32	17	10	1
Washington	..	..	2	7	18	41	7	1
St. Louis	..	..	..	..	6	11	49	10
Chicago	..	..	..	..	..	3	9	64

Both Bowl 300 Game; Twenty-second for Loser

Wilkes-Barre, Pa., April 2.—(AP)—Both participants in a bowling match turned in perfect games today. Jack Tarutis, Wilkes-barre, made his twenty-second 300 score in two years, but lost to Adam Bavitz of Nanticoke in six games, 1,626 to 1,620. Tarutis made 300 in his fifth game and Bavitz equaled it in his sixth.

SOUTH DIVISION K. OF C. TITLE AT STAKE TONIGHT

Quigley Quintet to Meet Loyola-Hyde Park.

The championship of the South division of the Knights of Columbus basketball league and first place in the lower brackets of both the south and west sections will be decided tonight when ties remaining at the end of the second round are played off at White City.

The games will set the stage for the finals, to be held Saturday night at the University of Chicago field house. The winner of the Quigley-Loyola-Hyde Park South division title contest will play Carroll, West division champion, for the league title, while the loser will meet Setters for third place. Englewood vs. St. Cyr for fifth place and the two lower bracket winners for the consolation title will complete Saturday night's card.

Former Prep Stars to Play.

Many outstanding former prep and college stars are in the lineups of the teams playing tonight, including two former De Paul captains, Tony Lauritus with Perez and Pete Barskis with Quigley. Mike Novak and Frank Bryskie, both 6 feet 9 inches tall and two of the best high school products in recent years will also be in action, Novak with Quigley and Bryskie with Santa Marie.

Red Williams, Emsley and Egan of Loyola-Hyde Park; Buckley, Harrigan and McConville of Barry; Pat Howlett, Bill Shay, Al Furlong, Walter Koebel and Stockwell of Hughes are other well known players who will appear on tonight's card.

Maroons Grant Permission.

Saturday night's finals will mark the first time that any organization other than a school or college has been allowed to play in the Maroon field house.

TONIGHT'S SCHEDULE.

7:30 p. m.—Santa Maria vs. Perez [South division lower bracket playoff].
8:30 p. m.—Barry vs. Hughes [West division lower bracket championship].
9:30 p. m.—Loyola-Hyde Park vs. Quigley [South division championship].

Deulberg and Wissel Lead Buffalo Race

Buffalo, N. Y., April 2.—(AP)—Franz Duelberg and Ewald Wissel of Germany held a one lap lead tonight in Buffalo's third six day bicycle race. Only ten teams remain in the race, Gus Rys, George Thelin, Paul Croley, and Charley Ritter having withdrawn because of injuries received in spills.

"High Grade" is the trade name for Ten Cent Cigars

It is significant that the retail cigar dealer classifies cigars that sell for ten cents and up as "High Grade." Why does he do this?

Simply because he knows that nothing less than ten cent cigar quality can give the smoker *all* the qualities of real enjoyment.

El Producto is the standard of "High Grade" quality—distinctive in character, but so mild you can smoke it all day long; superbly made, to burn evenly and stay lit, no matter how slowly you smoke; and offered in shapes to suit your personal tastes—whether for slender, streamlined kinds or full-bodied perfecto types.

Ask for El Producto—and get all the real enjoyment that is in "High Grade" Quality.

★Made by G. H. P. Cigar Co., Inc., Phila.

EL PRODUCTO

for real enjoyment

What Size and Shape, Please?

Chicago Distributing Branch
17-19 E. Austin Ave., Chicago, Ill. Phone Whitehall 5110

TRAFIC INJURIES FATAL TO WIFE OF MANUFACTURER

Mrs. Raymond S. Willey in Harlem Ave. Crash.

Mrs. Pearl Willey, 44 years old, 6002 North Harlem avenue, wife of Raymond S. Willey, vice president of the Commonwealth Varnish company, died in the Ravenswood hospital yesterday of injuries incurred on March 20 in an automobile accident.

Mrs. Willey, accompanied by her husband, their four children, and Miss Iris Le Roy, fiancée of Benjamin, the eldest of the Willey children, were riding in an automobile driven by Mr. Willey. At Peterson road and Harlem avenue the manufacturer's car collided with another driven by James McCullom, 19 years old, 2108 South 48th court, Cicero. Mr. Willey and his small daughter, Pearl, incurred injuries less serious than Mrs. Willey's. McCullom was ordered to attend the inquest at 4447 Irving Park boulevard today.

Cook County Trafic Facts.

The death of Mrs. Willey and one other fatality yesterday brought the 1935 Cook county automobile toll to 228. At 4 p. m. the total of trafic deaths this year within the Chicago city limits stood at 194 and the number of injured at 3,627. Yesterday's other death, which could not have occurred on an elevated highway:

Frank Zalud, 70 years old, 3034 Normal avenue, was killed by an automobile yesterday at 24th and Halsted streets. Adolpho Brunicardi, 42 years old, 3752 Oketo avenue, the driver of the car, was held for the inquest, although police said they believed the accident was unavoidable.

Inquiry Into Rail-Auto Crash.

An inquest will be opened this morning into the deaths of Miss Myrtle Holloway, 14 years old, daughter of George E. Holloway, 330 Oxford road, Kenilworth, and Edson McEldowney, 19 years old, son of J. E. McEldowney, 620 Abbottsford road, Kenilworth, publisher of a real estate paper.

They were killed when the automobile in which they were riding crashed through lowered gates at the Winnetka avenue crossing of the North Western railroad in Winnetka and was struck by a northbound train early yesterday. James Goetz, 19 years old, 989 Cherry street, Winnetka, was critically injured in the accident. He is the son of J. R. Goetz, an official of the Portland Cement company.

Irving A. Marks, 1934 South Grove avenue, Berwyn, was killed by a hit and run driver yesterday four miles northwest of Hinsdale on the Tri State highway.

MRS. F. T. VAUX DEAD; RESIDENT OF CITY 45 YEARS

Mrs. Caroline Mayhew Vaux, 72 years old, wife of Frederick T. Vaux, former vice president and director of the Adams and Westlake company, died yesterday in the Henrotin hospital after a long illness.

Mrs. Vaux and her husband had been residents of Chicago for forty-five years. For the last few years they have made their home at the Union League club. Mrs. Vaux was a descendant of the English family of Mayhew who purchased from the crown the islands of Martha's Vineyard and Nantucket. Her family sent missionaries to the Indians there for three generations.

Surviving are her husband, a daughter, Mrs. William de Burgh Whyte, of London, and two grandchildren, Amicie and Joan. Funeral services will be held tomorrow at 2:30 p. m. at the Rosehill cemetery chapel.

WATT C. CUTTER, FATHER OF STAR ATHLETE, DEAD

Watt C. Cutter, father of Slade Cutter, star football player and champion heavyweight boxer of the naval academy, died yesterday on his farm, six miles south of Aurora. He was 47 years old.

Because of his father's illness, Slade came home from Annapolis several weeks ago. Mr. Cutter was born in Oswego, July 7, 1887, of revolutionary war stock. He was secretary of the Aurora Automobile Dealers association, and was a former assistant secretary of the Fox Valley Manufacturers association.

Surviving are his widow, Esther, and four children, Slade, Fred, Watt Jr., and Louise. Funeral services will be held this afternoon at 2 o'clock from the home. Interment will be at Oswego cemetery.

Hiram J. Kenfield Dies; Former Chicago Publisher

Hiram J. Kenfield, 74 years old, a resident of the Hyde Park hotel, 1511 Hyde Park boulevard, and formerly president of the Kenfield-Davis Publishing company, publishers of the Electrical Traction and Bus journal, died at the Illinois Central hospital yesterday of a heart ailment. Kenfield, a widower, is survived by a son, Foster. Funeral arrangements will be completed upon the arrival of his son from Missouri. Burial, it was announced, will be at Hastings, Mich.

Etta Wollner, Co-Founder of Infants' Aid Here, Dies

Miss Etta Wollner, 1230 Hood avenue, one of the nine women who 20 years ago organized the Infants' Aid in Chicago, died in the Columbus Memorial hospital yesterday after a brief illness. Born in Chicago, Miss Wollner lived here all her life. Two brothers and two sisters survive. Funeral services will be held at 2 p. m. tomorrow in the chapel at 5206 Broadway. Burial is to be in Graceland cemetery.

Daniel Schnakenberg, 83, Insurance Broker, Dead

New York, April 2.—[Special.]—Daniel Schnakenberg, 83, pioneer insurance and cotton broker and father of the eminent painter, Henry E. Schnakenberg, died today of a heart attack.

LITTLE ORPHAN ANNIE: Unwinking Devotion

DIES IN CRASH

MISS MYRTLE HOLLOWAY.
[TRIBUNE Photo.]

AVOIDABLE
Chicago's 1935 Trafic Toll

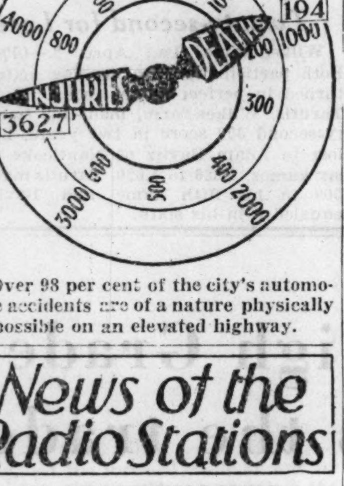

Over 98 per cent of the city's automobile accidents are of a nature physically impossible on an elevated highway.

News of the Radio Stations

BY LARRY WOLTERS.

Undismayed by Columbia's fruitless attempt to put the Dionne quintuplets' gurgles on the air, the sponsors of NBC's Contented hour set about recently to arrange for a cribside broadcast from the babies' nursery near Callander, Ont. CBS made plans to go on the air last December with the Dionnes, but at the last minute the Canadian radio commission endeavored to palm off recordings of the babies' voices. CBS refused to put them on the air and canceled the broadcast.

The Contented hour sponsors couldn't get into the nursery either with a microphone, but they have arranged for Charles Jenning, radio commentator, to visit the nursery and then give an eye and ear witness account of the quintuplets' baby tricks on a broadcast of Monday, April 15. And the "Lullaby Lady" will sing a new slumber song titled "Quintuplets Baby." So until the Canadian commission relents listeners will have to be "contented" with this second hand glimpse of the famous babies.

Headlining Marion and Jim Jordan, veteran radio comedy team, "Fibber McGee and Mollie," a new variety show, will make its bow over NBC at 9 p. m. Tuesday, April 16, under the sponsorship of the floorwax concern that has Tony Wons' "House by the Side of the Road" on the air. As tin can tourists, Fibber and Mollie will roam the countryside spreading tales of exaggeration. Ronnie and Van, comedy duo, will also be heard, and a girl soloist is yet to be chosen. Ulderico Marcelli will direct the orchestra.

Martha Crane, who is known as the Homemaker at WLS, is the mother of a nine pound boy born yesterday at Evanston hospital. The baby has been named Crane Caris. In private life Miss Crane is Mrs. Ray Caris of 5004 Louise avenue, Niles Center.

A new half hour musical show will make its bow next Sunday evening from 10 to 10:30 o'clock over W-G-N. Headliners will be Tom, Dick, and Harry, harmony trio; Carl Hoefle, pianist; Dorothy Miller, ballad singer; the Rhythmeers, a novelty orchestra unit. Program is titled the Musical Cocktail hour. Pierre André will be announcer.

Richard Crooks has undergone an operation for appendicitis. Gladys Swarthous will pinch-sing for him next Monday evening. . . . Enric Madriguera, famous for his tangos and rhumbas, will open at the Chez Paree tonight with a WBBM-CBS airline. . . . Rudy Vallee will present as his headline attraction tomorrow evening "John Tio," a West African parrot that won the world talking championship here at the Fair last year. John has a vocabulary of 158 words.

A ski jumper with a short wave transmitter strapped to his back as he goes down the slide at Mount Rainier will be heard describing his experience over CBS on April 13.

All metal radio tubes, with a "bulb" of iron, nickel and cobalt, were given their first public demonstration yesterday by the General Electric company. The new tubes are said to provide their own shielding; to have improved electrical characteristics and to be particularly advantageous in short wave reception and to possess greater stability. The only glass they contain are the tiny "beads" through which internal wires pass.

AN ALBINO FROG SETS SCIENTIFIC KINGDOM AGOG

Rarer than "Quints," Say Biologists.

New York, April 2.—(AP)—A big frog in a big puddle is Whitney, the pink-eyed albino croaker acclaimed by scientists today as the rarest frog in captivity—rarer even than human quintuplets.

Before he was discovered in an obscure pond in St. Lawrence county, near the Canadian border, the almost colorless frog spent most of his time dodging the other frogs.

He was the ugly duckling of the frog family, and biologists were amazed that he was able to keep alive until science came along and rescued him from persecution.

Scientists Coddle Him.

Now he has a little glass house all to himself in the American Museum of Natural History. His water is maintained at an even temperature, not too warm, not too cold—but just the way frogs like it, and he is fed choice grubs specially raised in the musem's laboratory.

Dr. G. Kingsley Noble, curator of herpetology and head of the department of experimental biology, said science expects great things from Whitney.

"We expect to carry on breeding experiments with this frog," he said.

"It is just a guess," Dr. Noble said, "but the occurrence of an albino frog of this type probably is more rare than quintuplets."

He's One in Millions.

"The fact that it has been able to avoid its enemies and reach a ripe age probably is the rarest thing of all. Conspicuous mutations usually are destroyed by their enemies. We have no accurate way of checking it, but it must be one in millions."

He declared the frog's coloration, or lack of it, was "a living lesson in evolution."

Except for this saffron-tinted hue, the frog is of a species common in this vicinity. Normally they are of a brownish-green, shading to a brilliant green on the head.

Discovered by Girl.

H. Stuart Goldsmith, assistant auditor of the Grace National bank, said his 4 year old daughter, Betty Jean, discovered Whitney while the family was vacationing in St. Lawrence county.

Betty Jean, while playing along the shore of a small body of water called Sterling lake, called to her father, "Daddy, there's a white frog down here."

"I told her she was crazy," Mr. Goldsmith said, "and to come on up to the cabin and get washed up for dinner."

At dinner, the child insisted on talking about the "white frog." Investigation by her father revealed her rare find.

3 JULIA ALLEN HEIRS IN CHICAGO TO GET $40,000

Three Chicagoans will receive immediately $40,000 from the estate of Mrs. Julia Allen of Kenosha, according to a ruling of the Wisconsin Supreme court handed down yesterday. They are John Allen Cole, William Hale Cole, and Elizabeth Louise Cole, all of 3152 Pine Grove avenue.

Mrs. Allen died in 1928. By terms of her will, the three were to receive $36,000 in December, 1933, when Elizabeth Cole became 25 years old. At that time, however, it was learned that Mrs. Harriet Greene, wife of Nathan C. Greene, a Milwaukee real estate man, had invested the necessary money in a mortgage on property at North Water street and Edison street in Milwaukee, which could not be liquidated.

The other heirs obtained from County Judge R. V. Baker of Milwaukee county an order declaring Mrs. Greene responsible for the entire sum. Yesterday's ruling of the high court upheld the action of Judge Baker.

RITES TOMORROW FOR W. C. FORBES, GLASS MAGNATE

Funeral services for William Cahill Forbes, president of the Foster Forbes Glass company of Marion, Ind., will be held tomorrow afternoon at the First Unitarian church, 57th street and Woodlawn avenue. Mr. Forbes died Monday at Passavant hospital. He was 55 years old and made his home at the South Shore Country club, and was a member also of the Mecca club of Marion. Mr. Forbes was well known in the glass and bottle business, which he entered in 1901. He is survived by his widow, Mrs. Katherine Pinckard Forbes, and a son, William. The body will be cremated.

C. D. Armstrong, Retired Cork Company Head, Dies

Pittsburgh, Pa., April 2.—(AP)—Charles D. Armstrong, 73, retired president of the Armstrong Cork company, died in a hospital today after a long illness.

Mrs. Elizabeth O'Neil, 63, of South Bend, Ind., Dead

South Bend, Ind., April 2.—[Special.]—Mrs. Elizabeth J. O'Neil, 63, prominent in Catholic circles here, died today at St. Joseph's hospital after a week's illness.

TODAY'S RADIO BROADCASTS

ON SHORT WAVES.

1:30-2:00 p. m.—GSB, 9.51 meg., England, Royal Scouts band.
3:30-3:50 p. m.—GSC, 9.58 meg., England, banquet to duke of Gloucester.
5:00-6:30 p. m.—2RO, 9.60 meg., Rome, "American Hour."

CHICAGO WAVE LENGTHS.

W-G-N—720	WENR—870	WCFL—970
WIND—560	WHFC—1420	WMBI—1080
WMAQ—670	WLS—870	WJJD—1130
WBBM—770	WAAF—920	WGES—1360

A.M.
7:00—W-G-N—"Good Morning"; musical program, time signals and weather reports.
WCFL—Reveille.
WIND—Morning Devotions.
WJJD—Time Clock.
WBBM—The Musical Clock.
WMAQ—Phil Cook's Note Book.
7:15—WMAQ—Star program.
7:30—WLS—Jolly Joe.
WAAF—Breakfast Express.
WCFL—Cheerio.
8:00—W-G-N—"Toast of the Morning."
WLS—Morning Devotions.
WCFL—Melody Men.
8:30—W-G-N—"Good Morning" [continued].
WLS—Ford Rush.
8:45—W-G-N — The Keep Fit club, with Capt. Paul Fogarty.
9:00—W-G-N—"Party Making with Mickey."
WMAQ—Jack Owens, tenor.
WBBM—Campfire Melodies.
WJJD—Jerry Sullivan, songs.
WAAF—Memory Lane.
WLS—Westerners.
9:15—W-G-N—Clara, Lu, 'n' Em.
WMAQ—Judith Waller.
WJJD—Art Linnick.
WBBM—Morning varieties.
WIND—Dance Hits.
9:30—W-G-N—Grain market; morning serenade.
WMAQ—Music and Comments.
WLS—Today's Children.
WBBM—Lane and Sherr.
WIND—Pauline Jacques, organist.
9:45—W-G-N—Pat and Her Boy Friends.
WBBM—Mrs. Wiggs.
WLS—Ridge Runners.
WMAQ—Betty Crocker.
10:00—W-G-N—Don Carlos' band.
WJJD—University of Chicago.
WMAQ—Honeymooners.
WBBM—Bailey and Charles.
10:15—W-G-N—Your Friendly Neighbor.
WMAQ—Tony Wons.
WJJD—Fred Beck, organist.
WAAF—Estelle Barnes, pianist.
WBBM—Tom Baker, tenor.
10:30—W-G-N—"Back Stage Wife."
WMAQ—Homespun.
WJJD—Fred Beck, organist.
WBBM—Betty Moore.
WLS—Today's Kitchen.
10:45—W-G-N—Morning Melody Time.
WBBM—Mary Marlin.
WCFL—U. S. Army band.
11:00—W-G-N—Tom, Dick, and Harry.
WMAQ—Masquerade.
WIND—Salon Echoes.
WBBM—Voice of Experience.
WJJD—Homer Griffiths.
WCFL—Melody Echoes.
11:15—W-G-N—Quin Ryan and the Cadets.
WBBM—The Gumps.
WAAF—Estelle Barnes, pianist.
WMAQ—Mrs. A. J. Peterson.
WJJD—Jerry Sullivan, songs.
WLS—Brown and Emerson.
11:30—W-G-N—Markets; Good Health and Training, Dr. Francis Lederer.
WMAQ—Dr. Bundesen.
WAAF—Rhythm Review.
WBBM—Five Star Jones.
WCFL—Farm and Home hour.
11:45—W-G-N—"Painted Dreams."
WJJD—Happy Harmonies.
WBBM—Wayne Van Dyne, songs.
WMAQ—Public Schools program.
Noon—W-G-N—June Baker, Home Management.
WAAF—Symphonic hour.
WLS—Virginia Lee.
WBBM—Joe Summers, tenor.
12:15—W-G-N—"The Love Doctor."
WIND—Band Box.
WBBM—Gossip club.
WJJD—Farm Forum.
WLS—Dinner Bell program.
12:30—W-G-N—Markets; midday service, Edward S. Schaub, Northwestern university.
WIND—Melodies.
WBBM—Heart of the News.
WJJD—Loop noonday services.
WMAQ—Words and Music.
12:45—WBBM—Sunny Mondays.
WJJD—Joe Allabough.
1:00—W-G-N—Palmer House ensemble.
WLS—Pa and Ma Smithers.
WAAF—Hoosier Philosopher.
WBBM—Marie, the Little Princess.
WMAQ—Radio City matinée.
WCFL—Bob Bradley.
1:15—W-G-N—"Romance of Helen Trent."
WIND—Ray Dickson, songs.
WLS—Henry Burr, tenor.
WBBM—Herbert Foote, organist.
WAAF—"The Health Spot."
1:30—W-G-N—Paradise Time.
WLS—Herman Felber, violinist.
WBBM—School of the Air.
1:45—W-G-N—Blackstone ensemble.
WLS—Homemakers' hour.
WCFL—Artists' recital.
WJJD—Fashion program.
2:00—W-G-N—Palmer House ensemble.
WAAF—Lutheran Lenten program.
WIND—Italian program.
WCFL—Red Hot and Low Down.
WJJD—Daily Derby.
WMAQ—Washington Irving anniversary.
WBBM—Clinic of the Air.
2:15—W-G-N—Blackstone ensemble.
WBBM—Milton Charles, organist.
WMAQ—Markets.
2:30—W-G-N—B. C. Friedman, "The Grafts."
WMAQ—High and Low.
WBBM—Sentimental Selma.
WAAF—William Weaver.
2:45—W-G-N—"Tune Time."
WAAF—Encores.
WBBM—Dance orchestra.
WMAQ—Song of the City.
3:00—WENR—Betty and Bob.
WMAQ—Home Forum.
WIND—Newstrom's orchestra.
WBBM—Phil Ham's orchestra.
3:15—W-G-N—Mark Love, basso.
WENR—Beatrice de Sylvara.
WCFL—Jackie Heller.
3:30—W-G-N—Popular Rhythm Ramblers.
WAAF—Day Dreamer.
WMAQ—Three Scamps.
WENR—Ma Perkins.
3:45—W-G-N—Life of Mary Sothern.
WAAF—"Music in the Air."
WBBM—Milton Charles, organist.
WMAQ—Dreams Come True.
4:00—W-G-N—Arthur Oberg, tenor.
WENR—Rochester Civic orchestra.
WCFL—Tune Tips.
WMAQ—Shirley Howard, songs.
WIND—Organ melodies.
4:15—W-G-N — William Ziegler Nourse, "Flower Show."
WMAQ—Grandpa Burton.
WBBM—Dr. Philip Kruescher.
WCFL—Happiness Ahead.
4:25—W-G-N—Melody Moments.
4:30—WIND—Serenaders.
WBBM—Woody and Willie.
WMAQ—James Wilkinson, baritone.
4:45—W-G-N—Berenice Taylor, soprano.
WENR—Billy Scott's orchestra.
WBBM—Dick Tracy.
WCFL—Herr Louie.
WIND—Waltz time.
WMAQ—Stamp club.

TODAY'S FEATURES

ON W-G-N.

Mme. Schumann-Heink, Mary Brian, movie star, and Bert Lytell, playing in "The First Legion," will appear in a 15 minute broadcast over W-G-N at 7:30 tonight. The program is dedicated to the Disabled Veterans of the world war.

MADAME SCHUMANN-HEINK.

Melodies popular more than a decade ago will be featured by Harold Stokes and the W-G-N dance orchestra from 9:30 to 10 o'clock tonight. The numbers: "Don't Mind the Rain," "Just a Baby's Prayer at Twilight," "Mamma Loves Papa," "Linger Awhile," "Lovin' Sam," "I Love You," "Little Jesse James," "Suppose I Had Never Met You," "Blue Jeans," "When Mother Sings Sweet and Low," "Mr. Radio Man," and selections from "Oh, Boy."

Other features:

9 a. m.—"Party Making with Mickey," featuring Eve McCready.

10 a. m.—Don Carlos' Marimba band, with Lucio Garcia.

10:45 a. m.—"Backstage Wife," with Vivian Fridell and Ken Griffen.

11 a. m.—"Tom, Dick and Harry," with Carl Hoefle, accompanist.

11:15 a. m.—Quin Ryan and the Cadets' quartet.

1:15 p. m.—"The Romance of Helen Trent."

5:45 p. m.—"Little Orphan Annie."

6:15 p. m.—Lum and Abner.

8 p. m.—Chandu, the Magician.

8:30 p. m.—Harv and Esther, with Nat Brusiloff's orchestra.

9 p. m.—Tomorrow's TRIBUNE, followed by "Headlines of Other Days."

ON OTHER STATIONS.

1 p. m.—WMAQ—Richard Himber's orchestra and Sisters of the Skillet.

6:30 p. m.—WMAQ—Easy Aces.

7 p. m.—WLS—Hal Kemp's orchestra and Peggy Flynn.

7 p. m.—WMAQ—One Man's Family.

7:30 p. m.—WBBM—Broadway Varieties. Elizabeth Lennox, contralto.

8 p. m.—WBBM—Richard Bonelli, baritone, and Andre Kostelanetz's orchestra.

8 p. m.—WMAQ—Town Hall Tonight, Fred Allen's Amateurs.

8:30 p. m.—WBBM—George Burns and Gracie Allen.

9 p. m.—WMAQ—Guy Lombardo's music and Richard Cortez.

9 p. m.—WENR—Clark Gable, Claudette Colbert, and Jimmy Fidler.

9 p. m.—WBBM—Jack Pearl, Patti Chapin, Freddie Rich's orchestra.

9:30—WBBM—Vivan Della Chieza, soprano, the Cadets' Quartet and Billy Mills' orchestra [première].

9:30 p. m.—WENR—"Merely Colossal," dramatic sketch.

5:00—W-G-N—Don Marion's orchestra.
WBBM—Men of Notes.
WJJD—Jean Poll, contralto.
WMAQ—Slovenian Singing society.
WIND—Music Box.
WAAF—Salon concert.
5:15—W-G-N—Carleton Moore's orchestra.
WENR—Sir Charles Marston.
WBBM—Adventures of Og.
WIND—The Pirate club.
WAAF—"A Dog's Life," sketch.
WMAQ—Kogen's orchestra.
WCFL—Sunset Serenade.
5:30—W-G-N—Singing Lady.
WJJD—Suppertime Frolic.
WBBM—Jack Armstrong.
WIND—Uncle Bob.
WCFL—Mona Van, soprano.
5:45—W-G-N—Little Orphan Annie.
WBBM—Nothing but the Truth.
WENR—Desert Kid.
WMAQ—Max Dolin's Grenadiers.
6:00—W-I-N—Jimmy Allen.
WCFL—Marthy and Elmer.
WIND—German music.
WMAQ—Hal Totten.
WENR—Norman Thomas, talk.
6:15—W-G-N—"Lum and Abner."
WAAF—Pot Pourri.
WENR—Plantation Echoes.
WBBM—Just Plain Bill.
WCFL—McDonald's orchestra.
WMAQ—The Black Chamber.
WJJD—Handicapper.
6:30—W-G-N—Musical Frolic.
WCFL—Beauty drama.
WENR—Red Davis.
WJJD—Polish program.
WMAQ—Easy Aces.
6:45—W-G-N—Quin Ryan's "66" Amateur night.
WENR—Dangerous Paradise.
WMAQ—Radio Station EZRA.
WBBM—Boake Carter.
7:00—W-G-N—Lone Ranger.
WMAQ—"One Man's Family."
WBBM—Diane and Her Life Savers.
WCFL—Hot Stove league.
WLS—Hal Kemp's orchestra.
7:15—WBBM—Edwin C. Hill.
WCFL—Maurine Mae.
7:30—W-G-N—Disabled Veterans' program.
WLS—Lanny Ross.
WJJD—Phantom Reporter.
WBBM—Broadway Varieties.
WMAQ—Wayne King's orchestra.
7:45—W-G-N—Northwestern "U," "Living in a Machine Age," Dr. Charles Braden.
WCFL—Kentucky Thoroughbreds.
WIND—Air Mail Mystery.
8:00—W-G-N—"Chandu, the Magician."
WBBM—Kostelanetz's orchestra and Richard Bonelli.
WMAQ—Town Hall Tonight.
WCFL—Herr Louie.
WLS—Warden Lewis E. Lawes.
8:15—W-G-N—Comedy Stars of Hollywood.
8:30—W-G-N—"Harv and Esther," with Nat Brusiloff's orchestra.
WCFL—Phil Kalar.
WENR—John McCormack, tenor.
WBBM—Burns and Allen.
8:45—W-G-N—Jan Garber's orchestra.
WIND—Master's Music Room.
9:00—W-G-N—Tomorrow's Tribune.
WENR—Jimmy Fidler.
WMAQ—Lombardo's Pleasure Island.
WIND—Moissaye Boguslawski.
WBBM—Jack Pearl.
9:07—Headlines of Other Days.
9:15—W-G-N—Ted Weems' orchestra.
WENR—"Girls from the Golden West."
9:30—W-G-N—"Memories," with the dance orchestra.
WIND—Georgia Jubilee Singers.
WBBM—"America's Debutante Star."
WMAQ—Ray Noble's orchestra.
9:45—WIND—Merrill Foland, pianist.
10:00—W-G-N—Dudley Crafts Watson.
WIND—Russ Hodges.
WMAQ—Donald McGibney.
WBBM—Myrt and Marge.
WCFL—Loop playhouse.
WENR—Amos 'n' Andy.
10:15—W-G-N—Dream Ship.
WCFL—Gene Marvey's orchestra.
WIND—Paul Ash show.
WBBM—Herbie Kay's orchestra.
WMAQ—Cyril Pitts, tenor.
10:30—W-G-N—Wayne King's orchestra.
WBBM—Enric Madriquera's orchestra.
WENR—The Hoofinghams.
WMAQ—Leonard Keller's orchestra.
10:45—WENR—Don Pedro's orchestra.
WBBM—Freddie Berren's orchestra.
10:50—W-G-N—Jan Garber's orchestra.
11:00—Ripbanek's orchestra.
WENR—Art Jarrett's orchestra.
WIND—Newstrom's orchestra.
WMAQ—Morin Sisters.
11:10—W-G-N—Ted Weems' orchestra.
11:15—WMAQ—Billy Scott's orchestra.
11:30—W-G-N—Gold Coasters' orchestra.
WIND—Pentecostal church.
WENR—Jimmy Garrigan's orchestra.
WBBM—Keith Beecher's orchestra.
11:45—WCFL—Bob Chester's orchestra.
11:50—W-G-N—Kay Kyser's orchestra.
Midnight—WENR—"Lights Out."
WMAQ—Leonard Keller's orchestra.
WBBM—Keith Beecher's orchestra.
12:10—W-G-N—Jan Garber's orchestra.
12:30—W-G-N—Gold Coasters' orchestra.
WENR—Billy Scott's orchestra.
WMAQ—Jimmy Garrigan's orchestra.
12:45—WBBM—Voice of Love.
12:50—W-G-N—Kay Kyser's orchestra.
1:10—W-G-N—Ted Weems' orchestra.

Back on the air!
PAINTED DREAMS
PRESENTED BY
Johnston's
CANDIES AND CHOCOLATES
WGN—Monday through Friday, inclusive—11:45 to 12:00 A. M.

Hear
DR. PRESTON BRADLEY
review one of the most brilliant novels of the season
CAST DOWN THE LAUREL
by Arnold Gingrich, Editor of Esquire
TONIGHT
At 8 o'Clock
On Station
WIND
560 kilocycles
MARSHALL FIELD & COMPANY

HURSEN Funerals
Always Cost Less
HURSEN revolutionized the prices and methods of funeral direction over a quarter of a century ago. This policy of "always lower" prices, without exception, and of giving the utmost in quality has never been equaled!
3 Hursen Funeral Homes
Hursen funerals are famous for their always unusual elegance. They are instantly recognized by the beauty of their unsurpassed specially-built Hursen funeral automobile equipment.
Most Beautiful Organ-Chapels in America
Many marvel at the vastness of the Hursen organization. It is unique in America! It must be in Chicago. Because of this, no other institution of its kind can serve so well, so promptly, so thoroughly!
Chicago's Independent Funeral Director
Hursen
3 Funeral Homes:
North—929 Belmont Ave. Phone WELlington 1771
West—2246 West Madison Phone HAYmarket 6130
South—1820 South Michigan Phone CALumet 4830

Edward Truckenmiller, 93, Civil War Veteran, Dead

Freeport, Ill., April 2.—(AP)—Edward Truckenmiller, 93, civil war veteran, [illegible] today at Shannon, Ill.

FUNERAL DIRECTORS.

20 to 1
Chicago's Preference
for
LAIN & SON
Pioneers in protecting the public against high funeral costs, LAIN & SON have always set the standard of service.
Today LAIN holds more services in a month than the average undertaker has in TWO years.
Chicago's preference for LAIN SERVICE is actually 20 to 1 — twenty times the average.
No other Chapel in Chicago holds as many services as LAIN'S.
Because of this leadership, LAIN includes IMPERIAL QUARTET, ORGAN and ORGANIST, with all Chapel services, even those as low as $110.
To secure this finer type of service, call LAIN—no matter where you live in Chicago or suburbs.
LAIN & SON
UNDERTAKERS.
63D and HARVARD
Phone Wentworth 0025

SKEELES-BIDDLE.
Complete funeral, $110. Beautiful service of song; Walter Pontius, tenor, or Oriental Quartet. E. 63d at Evans. Ph. Fairfax 0120.
WESTERN UNDERTAKING CO.
Loop Chapel—226 W Randolph. Dea. 9368. No. Side. Wel 6432. So. Side. Wen. 0500.
DONNELLAN—"CHAPEL OF THE CHIMES." Jeffery-blvd at 77th-st. South Shore 8822.
O'HANLEY INC.—FUNERAL DIRECTION perfection. 7705 Cottage Grove. Rad. 7705.

CEMETERIES.

SACR. 8 GRAVES $150; 4 FOR $85; PERpetual care: W. Side L trans. Rand. 5694.
MEMORIAL PARK, EVANSTON—8 GR., $250; 4 gr., $125; perp. care. Juniper 3727.

DEATH NOTICES

In Memoriam.

BEAR—In loving memory of Sidney and Esther Bear, who passed away April 3, 1925, and Aug. 22, 1931, respectively.
ELSA B. MILLER.

DAVIS—Emma Davis. In loving memory of our dear mother, who passed away April 3, 1932. FATHER AND SON.

HERRON—Mary Herron. In loving memory of our beloved mother and grandmother, who passed away April 3, 1932.
CHILDREN AND GRANDCHILDREN.

PENIKOFF—Max H. [Middy] Penikoff. In loving memory of our dearly beloved son and brother who passed away April 3, 1921.
LOVING FATHER, SISTERS, AND BROTHER.

ADAMS—Walter S. Adams, 75, March 31, of 2117 N. Halsted-st., beloved husband of Adeline [nee Baus], fond father of Marguerite [Greta] Baldwin. Services at chapel, 2221 Lincoln-av., Wednesday, April 3, at 2:30 p. m. Interment Graceland cemetery.

ALLEN — Florence Lyman Allen, beloved daughter of E. A. Allen; on Tuesday, April 2; sister of Mrs. J. S. [Margaret] Hobson and Mrs. J. C. [Bessie] Driscoll. Funeral Friday, at 3 p. m., at her late home, in Flossmoor, Ill. Burial at Oak Lawn.

ANDERSON—Frederick E. Anderson, at his residence, 3735 Lake Park-av., husband of Charlotte and father of Hattie, Charles, Clara, and Fred. Funeral at residence, 2:30 p. m., Wednesday, April 3. Interment at Oak Woods.

BOGAERT—Adele Bogaert, 548 E. 62d-st., April 2, 1935, beloved wife of Edward Bogaert, aunt of Mrs. Joseph Sachs and Mrs. G. F. Faron. Funeral from chapel, 63d and Harvard, Wednesday, April 3, at 9 a. m., to St. Anselm church. Interment St. Maria's.

DANNIS—Nannie O'Sullivan, April 1, beloved wife of Theodore, mother of James, sister of Margaret, John, Patrick, Martin and Thomas. Funeral Friday, April 5, at 9 a. m. from chapel, 77th-st. and Jeffrey-blvd., to St. Bride church. Requiem high mass at 9:30 a. m. Interment Holy Sepulchre. South Shore 8822. St. Louis, Mo., papers please copy.

DUNBAR—Thomas Kennedy Dunbar, April 1, 1935; beloved son of the late Mr. and Mrs. Thomas Dunbar, brother of Mrs. Sidney Andersen and the late Donald Dunbar. Funeral at Phoenix, Ariz., Friday, 3 p. m. Please omit flowers.

ERWIN—Lora Erwin, loving wife of William Erwin, mother of Hazel, Walter, and Robert Earl Erwin. Remains at 226 W. Randolph-st. until Wednesday night. Funeral Friday at Marion, Ill.

FORBES—William Cahill Forbes, April 1, of South Shore Country club; husband of Katherine Pinckard Forbes, father of William Pinckard Forbes. At chapel, 77th-st. and Jeffery-blvd., until Thursday noon. Services at 3 p. m. at First Unitarian church, 57th-st. and Woodlawn-av. Cremation. Burial in First Unitarian church. South Shore 8822.

FRULLATE—Nicholas Frullate, suddenly, beloved husband of Mary, nee Kuzma, son of the late Frank and Lena, brother of Albert, Pasquale, Frank, Mrs. Anthony De Grazia, Mrs. James C. Petrillo, and Caroline. Funeral Friday, 9:15 a. m., from chapel, 624 N. Western-av., to Holy Rosary church. Interment Mount Carmel.

FURST—Ottilie Mueller Furst, March 31, beloved wife of the late Frederick Furst, dear mother of George F., Martha H., M. Adele, and Frederick J. Funeral Wednesday, 2 p. m., at residence, 852 Oakdale-av. Interment Graceland cemetery.

GREENBERG—Mrs. Sarah Greenberg, of Elgin, wife of the late Louis Greenberg, passed away Monday; fond mother of Fannie Berman, Carrie Blumberg, Mabel Abrams and Maynard Greenberg. Funeral services Wednesday, 1 p. m., at chapel, 3606 W. Roosevelt-rd., Chicago, to Waldheim cemetery.

GUNSAULUS—Georgiana Long Gunsaulus, beloved wife of the late Frank W. Gunsaulus, fond mother of Martha G. Schueler, Beatrice G. Merriman, Mary G. Chesley, Helen C. Gunsaulus, and the late Joseph Long Gunsaulus. Services Wednesday afternoon at 2:30 at the Unitarian church, 57th-st. and Woodlawn-av.

HARRIS—Sarah Bradfield Harris, April 1, 1935, widow of Squire Rush Harris, mother of Verna R. H. Ewen [Mrs. W. R. T.]. Funeral from late residence, 1316 Judson-av., Evanston, Thursday, April 4, at 2:30 p. m. Interment at Memorial Park.

HEATH—Clarence William Heath of 2224 N. Keystone-av., beloved husband of Alice, dear father of Dorothy Jane, Alice Mae, Edith, Fern; dear brother of Frank, Archie, Edith Dickinson, Lena Hudson, and Minnie Brown. Funeral services Thursday at 3 p. m., at funeral home, 3301 Fullerton-av. Interment at Mount Olive. Member of Street Car Men's union and Veterans of Foreign Wars.

HENNINGER—Melvin P. Henninger, April 2, 1935, beloved son of Emil and Elizabeth Henninger, brother of Mrs. B. Ford, Mrs. Ruth Rood, Mrs. H. Madsen, Mrs. C. Verni, and Harold. Funeral Thursday, 2:30 p. m., at funeral home, 318-320 N. Central-av., Austin. Interment Oak Ridge.

DEATH NOTICES

HOLLOWAY—Myrtle E. Holloway, suddenly, late of 330 Oxford-rd., Kenilworth, beloved daughter of George E. and Ethel E., dear sister of Helen M. Holloway. Funeral services Thursday, April 4, 2 p. m., at Holy Comforter church, Kenilworth. Interment Memorial park.

HORWICH—Rose Horwich, beloved wife of Morris, loving daughter of Jennie and the late Abraham Brownstein, fond sister of Sarah Lilyeblade, Joseph, Jacob, Sidney, and Max Brownstein. Funeral Thursday, 2 p. m., at chapel, 3021 Lawrence-av. Interment Rosemont Park cemetery.

KENFIELD—Hiram J. Kenfield, April 2, 1935, of the Hyde Park hotel; husband of the late Catholyn W., father of Foster W., brother of Mrs. O. G. Wilson and Fred Kenfield. Remains at chapel, 5203 Lake Park-av. Information call Hyde Park 0014.

KENNEDY — Catherine Moynihan Kennedy, beloved wife of the late Peter W. Kennedy; sister of Nellie Moynihan. Funeral Thursday, 9 a. m. sharp, at funeral parlor, 7653 S. Halsted-st. Services and burial Sag Bridge, Ill. Kindly omit flowers. Stewart 7700.

KERWIN—Beatrice Kerwin, beloved wife of Maurice, fond mother of Andrew, Hugh, Maurice Jr., Mrs. James Doody, sister of Mrs. Mary Downes, Mrs. John Riley, James and Hugh Farley. Funeral Thursday, 8:30 a. m., from residence, 6152 S. Fairfield-av., to St. Rita church. Interment Marengo, Ill.

KRUPKA—Charles Krupka, April 1, dearly beloved husband of Helen [Rusy] Krupka, devoted father of Francis J. Krupka, brother of Frank and James Krupka and Mrs. Marie C. Hruby, father-in-law of Eleanor [Novak] Krupka, grandfather of David John and Richard Francis Krupka. Funeral Thursday, April 4, at 9 a. m., from late residence, 212 Maplewood-rd., Riverside, Ill., to St. Mary church, thence to cemetery.

LAIDLEY—Walter C. Laidley, father of Roy and Walter Jr., brother of Lillian, George and Ike Laidley, Ida Johnson, and Elena Heaton. Funeral at funeral home, 17 W. Madison, Oak Park, Wednesday afternoon. Private.

LEIBOVITZ—Israel Leibovitz of 4009 W. Polk-st., beloved husband of Bertha, dear father of Mrs. Clara Meyerson, Louis, Leo and the late Joe and Jack, brother of Louis, William and Mrs. Bessie Kurschmar of New York City. Funeral Wednesday at 3 p. m. at chapel, 3125 Roosevelt-rd. Interment Jewish Waldheim. Please omit flowers.

LUBLINER, Paulina Lubliner, beloved wife of the late Goodman, fond mother of Sol, Harry, Daniel, William, Mrs. Sarah Edenson, Mrs. Bernice Mills, Mrs. Annra Steinberg, Mrs. Rae Miller, Mrs. Lillyan Kohn. Funeral Thursday at 10:30 a. m. at Memorial chapel, 5206 Broadway. Interment I. O. B. C. U. cemetery, Waldheim. Please omit flowers.

LUCEY—Michael Lucey, beloved husband of Bridget, nee Farrell; fond father of Mary Gilligan, Catherine Spalo, Anna Schob, Margaret and the late Joseph. At residence, 512 S. Taylor-av., Oak Park. Funeral notice later.

MARKS—Irving A. Marks, beloved husband of Alice Marks, son of August, brother of Russell. Funeral Thursday at 2 p. m. at funeral home, 6617 W. 22d-st., Berwyn. Interment Forest Home cemetery. Please omit flowers.

McELDOWNEY—John Edson McEldowney, Jr., suddenly, late of 620 Abbotsford-rd., Kenilworth, beloved son of John Edson and Blanche McEldowney, dear brother of Gervaise M. Meyering, Milera M. Wittbold, and Marcia Brushingham. Funeral notice later.

METCALF—Alice S. Metcalf, April 2, 1935; wife of the late John S. Metcalf; mother of Mrs. Charles C. Bonar, Mrs. Percy E. Thomas, and Kate L. Metcalf. Funeral services 3:30 p. m. Thursday, at her home, 1023 Maple-av., Evanston, Ill. Interment at Rosehill cemetery.

MOSHER—Fred Milton Mosher, April 1, of 1186 S. Grove-av., Oak Park; dear father of Lillian, Carl, and Stanley Mosher; brother of Mrs. Katherine Case, Mrs. Lottie Willing, Mrs. Hattie Jones, Grace and Henry Mosher. Services Thursday, April 4, at 1 p. m., at chapel, 124 Madison-st., Oak Park at Lombard-av. Interment Aurora, Ill.

NELSON—Julia M. Nelson, in Tampa, Fla., March 29; widow of the late Oliver R. Nelson. Funeral Wednesday, 2 p. m., at late residence, 4636 Magnolia-av., Chicago. Interment Rosehill.

O'CONNOR—Joseph P. O'Connor, dearly beloved son of the late Michael and Helen O'Connor, nee Hanley. Funeral Thursday, April 4, from chapel, 2353 W. Chicago-av., at 9 a. m., to St. Malachy church. Interment Calvary. For information call Brunswick 8220.

PEETS—George E. Peets, beloved husband of Clara [Dolly], father of Arthur and Charlotte. Funeral services Thursday, April 4, at 2 p. m., at chapel, 4411 Elston-av. Interment Town of Maine cemetery, Park Ridge.

RAAP—Ferdinand Raap, husband of the late Helena Raap, father of Joseph, Edward and the late Arthur. Funeral Wednesday, April 3, 2 p. m., at 7751 S. Halsted-st. Interment St. Maria's.

RAYBURN—Mary E. Rayburn [nee Kelly], beloved wife of the late Ozias Rayburn, dearly beloved mother of Willis J. Rayburn and Mrs. G. S. Balsley. Funeral from chapel, 1158 N. Clark-st., Thursday, April 4, at 9:15 a. m., to St. Jerome's church. Interment Calvary.

RIES—Berthold Ries of 5464 Everett-av., beloved father of Lester S. and Herbert R. Ries and the late Edna R. Schuchat. Remains lying at chapel, 936 E. 47th-st. Funeral services Thursday, April 4, at 11 a. m., at Rosehill cemetery chapel.

ROBBINS—Richard Alan Robbins, age 3 years; beloved son of David and Rose. Funeral today, 1 p. m., at chapel, 2157 Division-st. Interment Jewish Waldheim.

ROSE—Agnes Adank Rose, widow of Albert F. Rose, fond mother of Mrs. William C. Abel, Arthur J., and Waldo F. Funeral services Wednesday, 2 p. m., at residence, 1345 Elmdale-av. Interment Rosehill.

SCHANK—Anna Schank, nee Schuth, 7654 Monroe-st., Forest Park; beloved wife of the late Nickolas, fond mother of Elizabeth Semrow, Anna Witt, Nicholas L. and Elmer W. Schank, sister of Caroline and Henry Schuth. Funeral Thursday, April 4, 2:30 p. m., at St. John Lutheran church. Interment Waldheim.

SHEEHAN—Patrick W. Sheehan of 2554 Smalley-ct., beloved husband of Mae Horrigan Sheehan, dear father of William, Daniel, Mae, Katheryn, Norabell, Virginia and the late Horrigan. Funeral Thursday, 9 a. m., from funeral home, 2958 Fullerton-av., corner Sacramento, to Our Lady of Grace church. Interment Calvary. Funeral will be private. Information, phone Belmont 3300.

SOMMERS—Isidor Sommers, 4643 N. Central Park-av., beloved husband of Theresa, fond father of Edith Sharps, Jack, Pauline Levinson, Malvina Benson, Milton, and Violet, brother of Emanuel. Funeral Thursday, 10 a. m., at chapel, 3021 Lawrence-av. Interment Dr. Herzl Verein cemetery, Jewish Waldheim. Member of Dr. Herzl Verein.

SUMBERG—Annie Sumberg, beloved wife of Sam, devoted mother of Abe, of La Salle, Ill., Lillian Landsman and Rose Landsman. Funeral Wednesday, 2 p. m., at chapel, 3125 W. Roosevelt-rd. Interment Woodlawn cemetery.

TOOMEY—Edward Toomey, dearly beloved husband of May C., nee Katen, brother of Mrs. Katherine Beck, Patrick, Frank, and Hugh Toomey. Funeral Thursday, April 4, at 10:30 a. m., from funeral home, 219-221 S. Cicero-av., to Resurrection church. Interment Mount Carmel.

VALENTINE—Mabel Sarsfield Valentine, in her 13th year, at her home, 3779 Archer-av., dearly beloved daughter of William J. and Mabel M. Sarsfield Valentine, beloved granddaughter of Mary O'Brien and the late John W. Sarsfield and of Anna and the late William A. Valentine. Funeral Friday at 10 a. m. from funeral home, 3734 Archer-av., to St. Agnes church, where requiem high mass will be celebrated. Interment in family lot, Mount Olivet.

A precious one from us has gone,
A voice we loved is stilled;
A place is vacant in our hearts
Which never can be filled.

VAUX—Caroline T. Vaux, April 2, 1935, wife of Frederick T. Vaux, mother of Mrs. de Bergh Whyte of London, Eng. Funeral services Thursday, 2:30 p. m., at Rosehill Mausoleum chapel.

WACHTER—Elizabeth M. Wachter, 7724 S. Wood-st., beloved wife of the late John B. Wachter, fond mother of Mrs. Joseph M. Zimmerman. Funeral from chapel, 7705 Cottage Grove-av., Thursday, at 9 a. m., to Little Flower church, 80th and Wood-st. Burial St. Boniface.

WEINBERG—Isadore Weinberg, beloved son of Louis and Sarah, dear brother of Max, Ida Rudnick, Morris, Arthur, Jack and Manny. Funeral Wednesday, 1 p. m. from chapel, 3125 W. Roosevelt-rd. Interment Jewish Waldheim.

WOLFF—Thomas L. Wolff, at Panama City, R. P., formerly of Chicago and Decatur, Ill.; husband of the late Elizabeth. Services at grave, Rosehill cemetery, Wednesday, 4 p. m.

WOLLNER—Etta Wollner of 1230 Hood-av., beloved sister of Otto, Millie, Tillie and Herbert. Funeral Thursday at 2 p. m. at memorial chapel, 5206 Broadway. Interment Jewish Graceland.

ZUELKE—Rheinhold Zuelke, beloved husband of Martha, nee Kirschbaum; dear father of William and the late Edward, Hattie Brinkman, Erna Buckhotz and Frieda Bailey. Funeral Thursday, April 4, at 2 p. m., at chapel, 115 Broadway, Melrose Park. Interment Oak Ridge.

U. S. TO DEMAND FRANCE REMOVE TRADE PENALTY

Treaty or Blacklist, Hull's Ultimatum.

Washington, D. C., April 2.—(AP)—France was warned by Secretary Hull today that unless it immediately pledges itself to drop major existing discriminations against American goods it will be denied all tarif reductions accruing from reciprocal trade agreements being negotiated with thirteen other countries.

Revealing that preliminary discussions looking toward negotiation of a Franco-American trade past are all ready under way, the secretary of state asserted that unless the conversations prove successful within three or four days France will be stricken from the list.

President Roosevelt, in an enunciation yesterday of American foreign trade policies, directed that France be designated among sixty-four countries which are to receive all reciprocal trade agreement concessions.

Plan Showdown with France.

The secretary of state explained today that, while France discriminated against American imports, it had been tentatively placed on the preferred list pending the outcome of the discussions now in progress with Andre de Laboulaye, the French ambassador.

Within the next few days, Hull added, the discussions should be concluded and France will then have its choice of opening active negotiations for a new agreement which will eliminate many of the unfair restrictions or be denied the lower duties on its exports to this country which will be granted all countries giving the United States "equality of treatment."

The United States has no commercial treaty with France and American products entering that country have been accorded widely varying treatment at the hands of customs.

Treaty with Czechoslovakia.

The state department announced, shortly after Hull's sharp warning, that Czechoslovakia and the United States had signed a provisional trade agreement to adjust commercial relations between the two countries pending negotiation of a more comprehensive trade pact or treaty. It becomes effective May 1.

The pact, unlike agreements already concluded with Brazil, Belgium, and Haiti, which contain schedules prescribing the rates of duty to be imposed on enumerated articles, simply provides for unconditional most favored nation treatment in customs duties and equitable treatment in exchange and quota allotments.

"No News" to French.

[Copyright: 1935: By the New York Times.]

PARIS, April 2.—Secretary of State Hull's announcement that, unless France drops discrimination against American goods, she will no longer enjoy reciprocal trade benefits, will not surprise French officials when they hear about it tomorrow morning. For several months correspondents of French newspapers in the United States have been warning that Washington had a blacklist which France's name was understood to stand at the top.

When questioned about this matter both the French ministry of foreign affairs and the United States embassy have always stated that they had not been notified and hence could not comment.

Mr. Hull's statement, coming as it does just a few days after the French parliament ratified a convention abolishing double taxation, may well arouse some resentment among the French; but it will certainly bring rejoicing to the American colony, where the gradual throttling of Franco-American trade has been fought steadily but hitherto with seeming futility.

Germans Want New Pact.

BERLIN, April 2.—(AP)—News from the United States that President Roosevelt intends to cancel the German-American trade treaty was received with satisfaction today as an indication to the German government that the United States was definitly embarking on a new foreign trade policy.

A spokesman for the foreign office said various statesmen of the Roosevelt administration had shown in their public utterances that they believe high tarifs futile.

"Secretary Hull's principles are ours," he said. "The German government is convinced that a new trade treaty with America will mean better possibilities for Germany to absorb American agricultural products, raw materials, and even certain types of manufactured goods and will, on the other hand, offer opportunities for Germany to export her industrial products to the United States."

Italy to Confer with U. S.

ROME, April 2.—(AP)—An announcement of President Roosevelt that he is considering denouncing the Italo-American trade treaty will not change the status of Italo-American trade negotiations scheduled to be started at Washington in May, authoritative quarters said here today.

It was pointed out the United States was the only nation which did not protest Italy's recent drastic import regulations, which cut down imports to a maximum of 35 per cent of those of last year. However, Italy already has been forced to increase her quotas of raw material she buys from the United States and probably will have to increase them again.

Portugal Criticizes Roosevelt.

LISBON, Portugal, April 2.—(AP)—The Portuguese press today sharply criticized President Roosevelt's declaration that the United States government is considering denouncing the Portuguese-American trade agreement. The government was awaiting an official report from the legation in Washington before taking any action in the matter.

Hoarders Raid Belgian Shops; Prices Soar

BRUSSELS, April 2.—(AP)—Prices of imported goods had risen about 30 per cent here today because of the population investing cash resources in commodities and luxury goods despite Premier Van Zeeland's broadcast appeal to abstain from hoarding.

Stores were being emptied and their stocks disappearing under the buying rush. Even supplies of French and English books were being sold out. Instances were known of individual men buying half a dozen suits of clothes and a dozen pairs of shoes merely to get rid of their depreciated Belgian francs.

While wholesale dealers had promised the ministry of economics not to raise prices until their stocks were sold out, there was evidence in shop windows that prices were tending upward.

Financially, there has been startling reversal of the recent trend, with capital pouring into the country instead of fleeing. Quotations in a number of foreign currencies are below the point where gold shipments to Brussels are profitable and as a result the National Bank of Belgium is recovering gold and foreign exchange at a rate which if continued would soon compensate for the recent losses.

Pound Up in London; Off in New York.

New York, April 2.—[Special.]—What little excitement there was in the foreign exchange markets today centered on the pound's sharp rise against the dollar in London. Belgas, which have been the focal point of attention during the last week, slipped into the background and dipped only slightly from yesterday's close.

In London the pound rose 2⅛ cents, closing at \$4.82, but in later trading at New York the trend was reversed and sterling dropped ¾ cent to close at \$4.80¾. Belgas stayed close to their new parity of 16.95 cents, selling at 16.97 cents in the early trading in New York, but improving slightly to close at 16.99 cents, off 1 point from yesterday.

Gold Currencies Irregular.

Gold bloc currencies were irregular in their trends. The French franc rose 1½ points to 6.61 cents, placing the value of the dollar at \$1.0035, compared with \$1.0058 yesterday. The gold value of the dollar, based on the old parity of the franc, was 59.27 cents, against 59.41.

Swiss francs also improved, closing at 32.39, up 1 point, while Holland guilders dipped 2 points to close at 67.50 cents.

The Swiss franc and the guilder now are the weaker sisters of the gold bloc trio. Both are well below the theoretical gold export point in the New York market, and the discount upon futures was more heavily weighted down.

In the London market three month Swiss francs were weak. In Paris the Swiss franc was held on the gold point by the National Bank of Switzerland, but the forward discount was increasing. The guilder went below the gold point, but it is expected the currency will be defended vigorously.

Swiss Lose Foreign Capital.

Swiss currency is believed to be in the more vulnerable position because of the risk of large withdrawals of foreign capital. Switzerland also faces a plebiscite on the gold standard on June 2.

Scandinavian currencies and Canadian dollars eased slightly with the pound. German marks rose 4 points, with the close at 40.23 cents.

Gold prices in London declined 1 shilling 7½ pence to 144 shillings 1 penny a fine ounce, equivalent to \$34.69. An amount valued at £786,000 was purchased in the open market.

U. S. RESTS CASE IN TRIAL OF THREE DETROIT BANKERS

Detroit, Mich., April 2.—(AP)—Judge Ernest A. O'Brien, presiding at the trial of three ranking officers of the closed First National bank, Detroit, adjourned court today without ruling on a defense motion for a directed verdict of acquittal.

The motion was made immediately after the government rested its case against John Ballantyne, Herbert L. Chittenden, and John H. Hart, charged with making false reports to the controler of currency regarding a \$212,000 note signed by two junior officers of the bank.

O. L. Smith of the defense staf declared there was not "one single bit of evidence anywhere" to support the government's charge. Guy K. Bard, special assistant attorney general, responded that the note represented a "fictitious and sham" transaction by means of which the defendants sought to conceal speculation in stock of the Detroit Bankers company.

Arguments on the motion will be resumed tomorrow.

CHRYSLER SETS QUARTERLY MARK AT 249,064 CARS

Detroit, Mich., April 2.—(AP)—Walter P. Chrysler, president of the Chrysler corporation, announced today his organization produced and shipped a total of 249,064 passenger cars and trucks during the first quarter of 1935, exceeding all previous shipment records for that organization. The previous record was in the second quarter of last year, when 220,747 units were shipped, Mr. Chrysler said.

March shipments of 85,440 cars and trucks also established a new high monthly mark, Mr. Chrysler said, compared with the previous monthly record of 85,307 in March last year. Plymouth factories shipped 44,417 cars in March, bringing the first quarter total to 136,040 for that make.

The Reo Motor Car company announced today it had obtained government contracts involving approximately 1½ million dollars to supply automotive equipment to the interior and agricultural departments.

EXECUTIVE with twenty years' successful financial and corporation experience interested in new connection, which, because of his contacts and broad acquaintance should be valuable to Bank, Security Firm or Corporation. Proven Sales Record. Inquiry can be made direct or through your advertising agency.

ADDRESS B P 328, TRIBUNE.

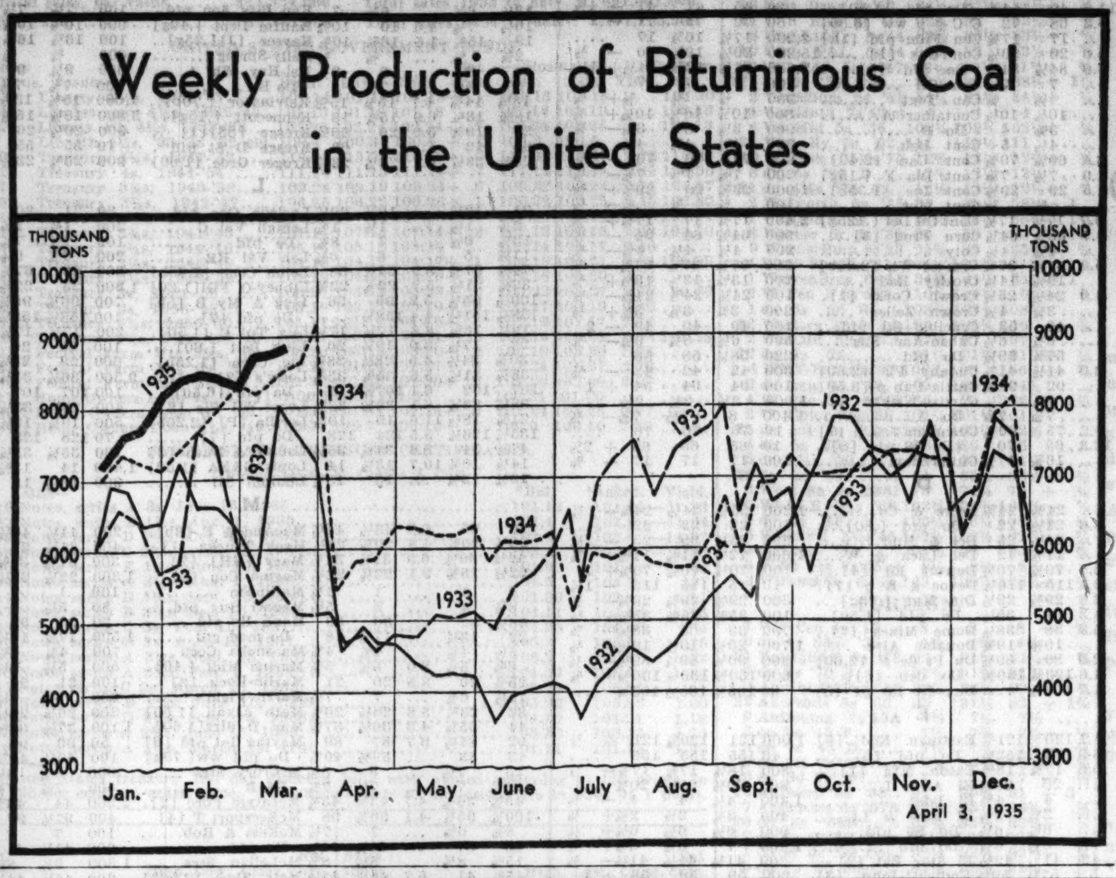

Gt. Western Delays Plan to Reorganize

No reorganization of the Chicago Great Western railroad will be attempted until earnings are definitly on the upgrade, President Patrick H. Joyce told a small group of stockholders at the annual meeting yesterday. The road filed a petition to reorganize under section 177 of the bankruptcy act last February.

PATRICK H. JOYCE.

"We do not want to adopt a plan now and find later that we again cannot meet fixed charges," he said.

Stock Assessment Not Planned.

W. J. Sinek, chairman of the preferred stock holders protective committee, said unless unforeseen circumstances should develop, there will be no necessity for levying an assessment on stockholders when the time for reorganization comes. He said considerable thought had been given to the plan, but nothing definite had been decided.

Mr. Joyce said the main reason the company had to file under section 77 was the same that confronted many other roads—namely: "being unable to make both ends meet when the ends are going in opposite directions." This, he explained, was the problem of attempting to adjust costs of operations to decreased trafic during a period of rising prices.

Tells Reduction in Expenses.

To illustrate what the management has done in paring expenses he pointed out that in 1929 total operating revenues were \$25,825,000 and net income was \$1,235,880. In 1934 operating revenues dropped more than \$10,000,000, or 40 per cent, to \$15,491,000, but net results changed only \$1,848,285. The company lost \$612,405 in 1934.

The pension act for railroad employés, he said, is costing the road about \$250,000 a year, while higher costs of goods increase operating expenses about \$500,000 a year.

Sewell L. Avery and Guy H. Thomas, directors whose terms expired yesterday, were reëlected for four additional years.

SOAP FIRM WILL ADVERTISE MORE IN NEWSPAPERS

San Pedro, Cal., April 2.—[Special.]—After spending thousands of dollars on advertising in virtually every known medium, the Colgate-Palmolive-Peet company, manufacturers of soap and toilet articles, this year will concentrate upon national advertising through the newspapers.

"We have found in distributing a product of general use the newspapers reach the greatest number of customers and therefore are of greatest value to our company as an advertising medium," said S. Bayard Colgate, president of the company, upon arriving today for a vacation.

Chicago Rapid Transit Trafic Up 3.11% in March

The Chicago Rapid Transit company yesterday reported an increase of 3.11 per cent in volume of business for March, compared with the same month of 1934. The gain was smaller than that recorded in previous months this year, but this was explained by the fact that last March had five Sundays and that Easter shopping trafic would not be felt until April, while last year it occurred during March.

FRANCE TO COIN GOLD TO PROVE ITS MONEY WON'T BE DEVALORIZED

[Copyright: 1935: By the New York Times.]

PARIS, April 2.—Gold money will be coined at once in France, Premier Flandin announced in the chamber this afternoon, so as to put an end to the ambiguity of the situation and constant reports the franc would be devalorized. No indication was given whether there will be a release of gold coins to the public if and when they are minted.

The premier, giving a report of the situation to the chamber on the eve of its separation for two months' vacation, spoke optimistically of the financial situation. During the last two days he has had frequent conferences with the finance minister, Germain Martin, and declared his optimism justified. The treasury has been able to meet and would continue to be able to meet all engagements.

Revenue from taxation had not, he admitted,, come up to estimates, but there was nothing to justify belief that the French franc would succeed the Belgian franc on the road to devaluation. The situation of the two countries, he insisted, was entirely different, especially in regard to the position of banks.

PALMER DRAFTS AMENDMENTS TO INSURANCE CODE

Springfield, Ill., April 2.—(AP)—Ernest Palmer, director of the state department of insurance, today said he would recommend to the legislature two amendments to the insurance code now being considered by house and senate committees.

One amendment has to do with the investment of foreign companies and would grant the department, the director said, "some discretion in requiring investments to be substantially the same general character as those permitted Illinois companies."

"To require the many sound and solvent foreign life, fire, and casualty companies now doing business in Illinois to conform absolutely to the letter of the investment law affecting domestic companies would obviously be too burdensome for immediate compliance and would give an extraterritorial effect to our law which is not waranted under the circumstances," Palmer said.

The second amendment would give companies writing life insurance five years in which to dispose of the liability and workmen's compensation business. A further extension of time could be granted by the department if it decided such a course was necessary.

UTILITY LEADERS CONTINUE ATTACK ON POWER BILL

Washington, D. C., April 2.—(AP)—The procession of public utilities officials who have predicted disaster to their business if the Wheeler-Rayburn utilities bill is enacted continued today before the house interstate commerce committee.

The bill, whose principles are endorsed by the administration, would put most public utility holding companies out of business within five years.

"It will result inevitably in increased rates and lowered standards of service," said W. Alton Jones, first vice president of the Cities Service company in his appearance before the house committee.

B. W. Kerr, president of the Railway and Industrial Engineering company, who appeared as a representative of the National Electrical Manufacturers association, said the market value of 240 electric utilities stocks had dropped more than 12 per cent in the past four months because of the "long campaign against the public utilities."

We solicit applications for

REFUNDING AND REORGANIZATION

FIRST MORTGAGE LOANS

and Loans on Masters' Certificates

Security to be well located, improved real estate in Chicago and Suburbs

Interest 5 – 5½%

Loans for Any Amount

IRVIN JACOBS & COMPANY

IRVIN JACOBS, Sole Owner

105 S. La Salle St. • CHICAGO

TELEPHONE RANdolph 2350

Chicago Hupp Dealers Back Drake in Fight

Chicago Hupmobile dealers yesterday announced the formation of the Association of Hupp Distributors to represent the selling organization throughout the country and back J. Walter Drake, former chairman of the Hupp Motor Car company, in his fight to oust the present management.

This development followed closely upon Monday's "purge" of 300 white collar employés who were accused of betraying company secrets by Archie M. Andrews, present chairman of the company.

Andrews and certain other directors have been charged with mismanagement in a bill of complaint filed by Drake, founder of the company 27 years ago. Hearing on the ouster attempt is set for April 9 in Detroit federal court.

S. L. Davis Elected President.

S. L. Davis, president of the Hupmobile Illinois company and distributor for the Chicago area, was elected president of the new association. He asserted that parts suppliers and every person knowing the facts in the situation will join the association in backing Drake solidly. Edward Rothbart of Rothbart, Peterson & Rosenfield was named counsel.

Stated objects of the association, incorporated not for profit, include "aiding and preserving the Hupp factory in the present emergency and protection of the distributors' individual rights for the best interests of Hupmobile, pertaining particularly to unethical sales policies, where impractical sales promotion plans and policies were urged against the distributing organizations' best judgment."

Also mentioned are protection of stockholders' interests and factory employés, investment of millions of dollars by Hupp distributors and dealers, and the livelihood of thousands dependent upon the Hupp organization.

Lauds Loyalty of Staf.

Davis lauded the Hupp staf for its loyalty and efficiency and stated the factory never was in a better position to progress than now.

Fraud and mismanagement, as alleged by Drake's bill of complaint, Davis continued, will, unless promptly checked, "dissipate assets, demoralize the distributing and selling organization, result in loss to stockholders, and unemployment of thousands."

L. A. Hebert of Chicago, a director of the company, who has fought Andrews and other directors, stated that employés at the factory refused to give him any information on a recent trip to Detroit. Hebert quoted them as saying it was "against orders" despite the fact that he is a director "charged with responsibilities of protecting the interests of stockholders."

Davis expressed confidence in an early and favorable settlement of difficulties.

Many Hupp Workers Rehired.

Detroit, Mich., April 2.—(AP)—The Hupp Motor Car officers settled down to business as usual today after its dismissal of 300 office employés in connection with internal strife that led to the courts. The management announced that many of the 300 workers were back at their desks today and that within a week most of the others will be reëmployed.

E. T. Weir, Steel Head, Will Address Chicagoans Today

Ernest T. Weir, steelmaker who held the national limelight during his successful and protracted labor controversy with the National Recovery administration, will speak today at a luncheon in the Union League club. "Present Relations of Business to Government" is the topic he has chosen.

Loans on Collateral

\$50 to \$500 to \$5,000

Personal LOAN & SAVINGS Bank

Eighty One (81) West Monroe

WINTER WHEAT CROP EXPECTED TO EXCEED 1934

Grains Ease Despite Expert Forecasts.

BY THOMAS FURLONG.

A winter wheat crop of 490 million bushels will be harvested next summer if the average of estimates made yesterday by the leading private crop statisticians are borne out. Estimates ranged from 508 down to 470 million bushels. Indicated production this year is 85 million bushels more than was actually harvested in 1934, but 75 million bushels less than the average crop for the last five years.

The estimates were somewhat more favorable than had been anticipated, but proved to have little influence marketwise in yesterday's trading on the Chicago Board of Trade. Wheat prices were easier with most other grain futures.

Estimate Condition 70.8%.

The forecasters fixed the condition of the winter wheat crop on April 1 at 70.8 per cent of normal as compared with a condition of 70.1 per cent on the same date last year and the 10 year average of 79 per cent.

Nat C. Murray of Clement Curtis & Co. said the condition of the crop is above average in all sections of the country except in the drouth area of the southwest which includes parts of Nebraska, Kansas, Oklahoma, Texas and Colorado. In the soft winter wheat belt of the middle west the crop is in good condition.

The estimates made yesterday do not attempt to forecast the probable production of spring wheat. Planting of spring wheat is now starting. Applying the 10 year average yield to the indicated acreage of 17,847,000, however, Mr. Murray made the tentative estimate of a crop of 220 million bushels. On this tentative basis the total indicated wheat crop for 1935 is above 700 million bushels.

Finds Temperature Above Normal.

"During the first three months of the year," Mr. Murray stated, "the temperature over the main agricultural section of the United States has been almost uniformly above normal. Precipitation has been less uniform; on the whole it has been below normal, but the deficiency has not been as severe as in the first three months of last year."

Trading in wheat started off yesterday with small gains, but the market sagged later in quiet trading. At the close all futures were approximately a half cent a bushel lower. May corn futures advanced ⅜ cent a bushel against the general market trend, reflecting the increasing tightness of the market resulting from shrinking stocks.

Prices for July Futures.

Closing prices on the July futures were:

	Yesterday.	Monday.	Wk.ago.
Wheat	\$ .90⅝	\$ .91⅝	\$ .91⅞
Corn	.74⅝	.74⅞	.73
Oats	.39	.39⅝	.38¾
Rye	.55¾	.56	.57⅛

The weather forecast yesterday held out some promise of precipitation in the southwestern wheat states today. A trace of moisture was reported in the Texas Panhandle and Nebraska received some moisture.

GAIN IS SHOWN IN SPIEGEL, MAY, STERN BUSINESS

M. J. Spiegel, chairman of the board of the Spiegel, May, Stern company, reported an increase of 15 per cent in volume of business in the first quarter of the year in his address to the annual stockholders' meeting yesterday. Business was transacted at a smaller profit, however, he said, and earnings are estimated at \$1.25 a share on the common.

The favorable showing has been made despite the fact that Easter business will be reflected in the second quarter this year, while it fell in the first quarter of 1934, Mr. Spiegel said. All directors were reëlected.

Immediately after the stockholder meeting a dividend of \$1.62½ a share on the 6½ per cent cumulative preferred stock was declared by the directors, payable May 1 to stock of record April 15. All officers were reëlected and H. G. Meinig was added as a vice president.

Mr. Spiegel explained to stockholders that the new capital stock recently authorized is to be used "for corporate purposes, looking toward expansion when conditions should be deemed favorable." No action in regard to issuance of the new shares is to be taken at present because the management feels such a move inexpedient in view of uncertainties.

YOU KNOW THIS BUILDING

So Do Your Customers and Prospects

WRIGLEY BUILDING

WINSTON & COMPANY · AGTS.

SUP. 8102

Pit Postpones Restoring Seat to Livermore

Jesse L. Livermore, who has won and lost several fortunes through his market speculations yesterday received a setback in his efforts to regain trading privileges on the Chicago Board of Trade. Directors of the grain exchange postponed indefinitly the speculator's application for reinstatement. No explanation of the delay was made. Livermore did not appear before the directors, although he visited the exchange the day before.

JESSE L. LIVERMORE.

Although he is still under suspension Livermore is reputed to have been trading in the grain market recently. His name was also linked with the recent sharp price changes in cotton.

Recent Activity Unknown.

To what extent he has participated in the market recently, however, is not known. Efforts to reach him for questioning on his plans have been unsuccessful.

Livermore was suspended by the Board of Trade a year ago after he entered voluntary bankruptcy in New York. It was his second experience in the bankruptcy court. Before the war he went broke, to come back later and win another fortune. In the last twenty years, by his own estimate, he has been broke a half dozen times but each time has staged a comeback.

Livermore is now 57 years old. He is still known by the nickname of the "boy plunger."

Must Satisfy Creditors.

Under the rules of the Board of Trade he must make a satisfactory showing that he has made settlement with all his creditors before he can be reinstated. In his application to the exchange he is understood to have submitted evidence of such settlement.

During the last few months Livermore spent considerable time in Europe, where, he said, he was studying the commodity markets as a preparation for his comeback. On several occasions he has expressed confidence that he would be able to recoup his fortunes.

UTILITY CHIEF SCOFFS AT POWER SHORTAGE SCARE

New York, April 2.—(AP)—Bernard F. Weadock, vice president and managing director of the Edison Electric institute, answered sharply today the report of the federal power commission which pointed to a possibility of a "critical shortage" in electric power production capacity in the event of a return to normal industrial activity.

"The assertion that a shortage of electric power is imminent largely constitutes a case of 'wishful thinking,'" said Weadock. "It is based upon the assumption of the return of industrial activity to the levels of 1929, assumed by the commission to be 'normal.' I only wish that the electric light and power companies of this country could share the optimism of the federal power commission.

"According to statistics kept by the Edison Electric institute, there is, at the present time in this country as a whole, an excess of 20 per cent, or nearly 6,000,000 kilowatts of electric generating capacity, over and above that necessary to carry, with adequate reserves, the present load.

AM. FURNITURE MART SEEKING TO REORGANIZE

Company Is Solvent, Says L. H. Whiting.

BY PHILIP HAMPSON.

Reorganization of the \$15,000,000 American Furniture Mart, under the provisions of section 77B of the bankruptcy act, is sought in a petition filed yesterday before Federal Judge William H. Holly by the American Furniture Mart Building corporation, 666 Lake Shore drive.

The Furniture Mart is the second largest building in the world, being exceeded in size by only the Merchandise Mart, also in Chicago.

Lawrence H. Whiting, chairman and president of the corporation, asserted that the action is that of a solvent company which is seeking relief from difficulties precipitated by the depression. He asserted the corporation has nearly \$500,000 in cash and tax warants, has no bank loans and has no merchandise or trade creditors.

Hearing Set for Friday.

Judge Holly said the present management will remain in charge of the property until such time as he changes the order. A hearing on the reorganization plan was set for April 5 and general creditors will be given a hearing on April 23.

Mr. Whiting said the action was taken because in 1938 there will fall due payments on scrip paid to bondholders on interest and preferred dividend accumulations, which together will total about \$2,000,000. He explained that in view of present business conditions it was desired to forestall difficulties at that time.

The furniture industry, from which the mart derives a large part of its revenues, has been severely hit by the depression, he explained, saying that of 3,200 manufacturers in business in 1926 somewhat less than 1,600 are now active. Further, the chances of inflation affecting the property were considered. With these various factors in consideration, he said, it was desired to place the finances of the mart in such shape that the corporation will be able to continue on a sound basis.

Outlines Reorganization Plan.

Under the reorganization plan, Mr. Whiting said, security holders will be given every consideration and there will be no necessity for expensive foreclosure proceedings such as many real estate properties have had to go through.

The plan proposes that holders of \$7,466,000 of 6 per cent bonds accept a new fixed interest rate of 3 per cent, with an additional contingent 2 per cent. Whiting said earnings in the past have indicated the bondholders will get 5 per cent.

Owners of the bonds are not asked to deposit or exchange their securities under the plan. They would present the bonds to the trustee, the Harris Trust and Savings bank, which would stamp on the back of the obligations the new terms

The bondholders would be given three noninterest bearing and nonsecured promissory notes, payable in 5, 10, and 15 years, for the scrip they hold plus \$12.50 to be paid immediately for each \$1,000 bond. Bondholders have been paid about \$503,682 in scrip on their interest.

The Jan. 1 and July 1, 1934, interest

[Continued on page 27, column 7.]

A Dream That Came True

AROUND THE WORLD WITH FUNDS TO SPARE

ALL his life Mr. J. P. Ephgrave had longed to revisit scenes of his boyhood in rural England. When he learned about the Fidelity Plan a few years ago he started a contract for that specific purpose. This is what he says:

"It seems only yesterday that I signed the application but now the contract is all paid up and the money has come back to me. So Mrs. Ephgrave and I are on our way to the scenes of my boyhood. Steamship and travel rates are so low that we are able to go on a trip around the world on the money we've accumulated in Fidelity, with funds to spare."

There are people all around you who are traveling and vacationing with the proceeds of a Fidelity contract. You can plan your trips for any time you choose. And convenient monthly payments will make your travel dreams come true.

During the past year Fidelity paid its contract holders \$3,577,276.86. And since it was organized in 1911 more than \$33,500,000 has been paid in maturities and cash accommodations. In this way, you too can provide for travel, education, living expenses and scores of other needs. Let us tell you how.

FIDELITY

INVESTMENT ASSOCIATION

Wheeling, West Virginia

CHICAGO OFFICE:

Bankers Bldg. 105 W. Adams St. Randolph 4391

FIDELITY 1915 1935 20 YEARS IN CHICAGO

TO REMIND YOU

FIDELITY INVESTMENT ASSOCIATION, 105 W. Adams St., Chicago, Ill.

Without obligating me in any way, I would like to receive more information about the Fidelity Plan.

Name..

Address..

City..State........................

STOCKS DRIFT AIMLESSLY IN QUIET TRADING

U. S. Smelting Drops Six Points; Packing Weak.

[Chicago Tribune Press Service.]

New York, April 2.—Finding no particular incentive in the news of the day stocks today put on another indifferent performance in one of the dullest trading sessions of the year. What little business there was to record was accounted for by a baker's dozen or so of miscellaneous issues. Volume fell to 532,388 shares.

A feature of the late afternoon was a break of six points in U. S. Smelting under a sudden flurry of selling orders, throwing the erstwhile bull pet out of the $100 class. The corporation's recent reduction in its dividend, its earnings statement, and gossip regarding its gold and silver operations, have combined to make the stock which came into such high favor on the New Deal monetary policies look less inviting.

Mining Shares Easier.

Weakness of the silver group leader brought sympathetic selling into other mining shares, although such losses as occurred were generally confined to a point or so.

Fresh activity in the meat packing group was accompanied by the unusual performance of declining prices. The various classes of Armour and Wilson sold into new low ground. Wilson preferred dropped 8 points and Armour preferred gave up 3½ points. Whatever may be the facts with regard to current earnings, the investing public notes an increasing tendency by government to question packing company operations and it sees without much favor the steadily rising prices for products which it fears may bring reduced consumption.

Utilities Lose Early Strength.

Utility stocks met with some demand in earlier dealings, but faded out of the picture when Consolidated Gas dipped below 20 in the afternoon on news that New York may move shortly for a referendum on its municipal power plant plan. Net changes among the shares of this group were mainly fractional.

Pierce Arrow bulked prominently in the day's activity on rumors that it is to be suspended from the stock list very shortly. All sales were made at 25 cents a share.

Profit taking was quite pronounced in the railroad division. Atchison, Lackawanna, Delaware and Hudson, and Baltimore and Ohio each dropped a point or more and smaller losses were suffered by others of the group.

Farm shares met further selling on gloomy ruminations over the drouth prospects raised by continued sandstorms in the midwest agricultural belt.

O'BRIEN AGAIN MAY HEAD STOCK EXCHANGE HERE

The nominating committee of the Chicago Stock exchange met yesterday to consider first suggestions from members regarding a slate of officers for the coming year. The situation here is generally considered the exact opposite of that prevailing on the New York Stock exchange, where bitter and widespread opposition was aroused to the candidacy of Richard Whitney for reëlection as president.

Michael J. O'Brien, Chicago exchange president, may have another term if he wishes, it is understood. No opposition or dissatisfaction has cropped out and it is expected O'Brien will accept if a nomination is offered him.

Also unlike Whitney, O'Brien is said to have made a favorable impression in Washington, both in testifying before congressional groups and in contacts with the securities and exchange commission.

U. S. MONOPOLY CHARGES DENIED IN RCA ANSWER

Wilmington, Del., April 2.—(AP)—The Radio Corporation of America filed in the United States District court today an answer to the government's charges that it and RCA Communications, Inc., have and are maintaining a monopoly on the international communications systems.

RCA countercharged that it is faced with keen competition with companies that carry 80 per cent of the telegraphic communications throughout the world and 99.9 per cent of the domestic trafic.

RCA denied its purpose is to prevent any competitor from engaging in the business of transmitting messages from the public by radio and denies that any of its international contracts were made to restrain commerce between the United States and foreign countries.

WHAT STOCKS DID

TRIBUNE AVERAGES.

	High.	Low.	Close.	Net chge.
25 railroads	22.29	21.75	21.77	—.47
25 industrials	141.35	140.04	140.23	—.30
50 stocks	81.77	80.89	81.00	—.38

	High.	Low.	Close.
50 stocks one year ago	90.99	89.66	90.80
50 stocks two yrs. ago	51.70	50.19	51.17

DOW-JONES AVERAGES.

	High.	Low.	Close.	Net chge.
Industrials	101.86	100.84	101.00	—.23
Railroads	28.68	28.09	28.11	—.59
Utilities	16.96	16.55	16.70	+.10

ASSOCIATED PRESS AVERAGES.

	30 indus.	15 rails.	15 utils.	60 stks.
Net change.	—.3	—.6	None.	—.3
Tuesday	50.9	19.0	24.4	36.3
Previous day	51.2	19.6	24.4	36.6
Month ago	51.5	20.0	22.4	36.3
Year ago	57.4	38.4	35.3	47.1
1935 high	56.6	27.6	26.6	41.6
1935 low	49.5	18.5	21.6	34.8
1934 high	61.4	43.0	40.6	51.4
1934 low	45.3	22.8	24.2	34.9
1932 low	17.5	8.7	23.9	16.9
1929 high	146.9	153.9	184.3	157.7
1927 low	51.6	95.3	61.8	61.8

ISSUES TRADED.

	Tuesday.	Monday.
Advances	201	284
Declines	262	176
Unchanged	173	147
Total issues	636	607
New 1935 highs	25	21
New 1935 lows	24	29

NEW YORK STOCK TRANSACTIONS

Tuesday, April 2, 1935.
Shares sold today.......532,388
Year ago.......1,348,455

Tuesday, April 2, 1935.
Total sales 1935 to date......50,639,401
Total sales 1934 to date......145,166,883

[The figures in brackets after name of stock are the present dividend rate.]

Prev. 1935 High.	Low.	Div. yld. pct.	Bid.	Asked.	Description, div. rate, $s—	Sales.	High.	Low.	Close.	Net chge.
					A					
113¾	110	6.1	112¼	113¾	Abr & Stra pfd [7]	30	113¾	113¾	113¾+	1¼
7¼	4½	...	4⅝	4¾	Adams Exp	300	4¾	4⅝	4⅝—	¼
33½	28¾	6.9	28⅝	29	Adams-Millis [2]	400	28⅞	28⅝	28⅝—	¾
					C					
34⅝	27	5.5	29⅛	29¼	Congol-Na [1.60]	500	29	28¾	29	...
42	23¾	17.3	24½	30	Con R&L [4.50]	10	26½	26½	26½+	1½
45½	41	11.0	40	44½	Do pfd [4.50]	20	45	41	41 —	4½
82	71¾	9.2	68	72	C C p p ww [6.50]	60	72	71	71 —	1
47¼	39½	4.7	42¾	43¼	Coml Credit [2]	1,400	43½	42¾	42¾—	¼
113	109⅞	5.8	112¼	....	Do 1st pfd [6.50]	120	112¼	112¼	112¼+	¼
33	29½	6.5	30⅝	31	Do pfd B [2]	80	30¾	30⅝	30¾+	⅛
62¼	56¼	4.2	58½	59	Coml Inv T [2.50b]	500	59⅛	58¾	58¾—	¼
23⅞	17⅝	4.5	18¾	18⅞	Coml Solv [.85b]	2,100	19⅛	18¾	19 —	⅛
1⅝	¾	...	⅞	1	Comwlth & Sou	2,900	1	⅞	1 +	⅛
40⅝	29⅛	5.9	37¼	38	Do pfd [2.25g]	1,900	38	36⅞	37⅞+	1⅛
7⅞	6⅛	...	7⅝	8	Intertype	100	7⅞	7⅞	7⅞+	⅜
					J					
57	49	5.8	50	52½	Jewel Tea [3]	400	52½	52	52 —	¼
57⅞	38½	...	40¾	41¼	Johns Manville	1,000	42½	41¼	41¼—	1
125	117½	5.8	117¾	120	Do pfd [7]	20	120	120	120	....
73	51¾	...	51	51¾	Jones & L Stl pfd	50	52	52	52 +	¼
					K					
13¼	6⅜	...	6¾	7	Kan City Sou pfd	100	7¼	7¼	7¼—	⅛
					R					
11¼	8	...	8¼	8¾	Rem Rand	400	8⅞	8¾	8¾—	⅛
5⅞	4	...	4¼	4⅝	Radio	3,900	4⅝	4⅜	4⅜—	⅛
45½	35¼	...	38⅞	39	Do pfd B	3,200	40¼	38⅝	38¾—	1⅜
2⅝	1¼	...	1⅝	1½	Radio Keith O	200	1½	1⅛	1½	....
43⅛	29⅞	6.7	30	32	Reading Co [2]	700	30	30	30 —	½
39	20⅛	...	20½	22	Real Silk pfd	20	22	20⅛	22	....
					W					
18⅝	6⅞	...	7¼	7⅜	White Mot	200	7⅜	7⅜	7⅜—	⅛
2⅜	1¼	...	1⅝	1⅞	White Sew Mach	400	1¾	1¾	1¾—	⅛
2⅝	1	...	1⅜	1¾	Wilcox O & G	100	1⅝	1⅝	1⅝+	¼
7	4⅞	3.1	4⅛	4¼	Wilson [.125g]	15,500	4⅞	4⅛	4¼—	⅜
75	58	10.0	60	62	Do $6 pfd [6]	1,900	65	58	60 —	6
55⅝	51	4.5	53¼	53½	Woolworth [2.40]	1,600	53½	53⅛	53⅜	....
44⅞	25½	...	27¼	29½	Worth'ton P pfd A	20	28⅞	28¾	28⅞+	⅛
					Y					
4¼	2¾	...	2¾	3	Yell Trk & C	700	2⅞	2¾	2¾—	⅛
21⅞	13	...	14	14½	Youngst Sh & T	700	14¾	14	14 —	½
					Z					
4⅞	3	...	3½	3⅝	Zonite Prod	900	3¾	3½	3⅝+	⅛

*Ex dividend. †First sale since ex dividend date or dates. xr—Ex rights. a—Plus extras. b—Including extras. e—Paid last year. f—Payable in stock. g—Declared or paid so far this year. h—Cash or stock. k—Accumulated dividend paid this year.

Sales to 11 a. m., 160,000; to 12 noon, 250,000; to 1 p. m., 320,000; to 2 p. m., 430,000 shares. Total sales, 532,388 shares.

CASH GRAIN

Official receipts of grain at Chicago yesterday: Wheat, 8 cars; corn, 26 cars; oats, 4 cars; barley, 8 cars; soy beans, 3 cars. Range of cash grain prices per bu in leading markets:

WHEAT.

	Chicago.	Kansas City.	St. Louis.
No. 2 red	....	95⅝	92½
No. 3 red	96	93½@96	....
No. 1 hd.	1.03⅝	98½	....
No. 2 hd.	1.03¼	97¼@97¾	1.01½
	Duluth.	**Winnipeg.**	**Minneapolis.**
No. 1 nor.	....	84⅛	1.09½@11½
No. 2 nor.	....	81⅛	1.07½@09½
No. 1 dk. nor.	....	....	1.10½@16½
	Toledo.	**Omaha.**	
No. 2 red	88 @89	....	
No. 2 hd.		98¼	

CORN.

	Chicago.	Kansas City.	St. Louis.
No. 3 mix.	84	88	....
No. 2 yel.	86¾	90	....
No. 3 yel.	84¾@85½	88¼@88¾	85½@86
No. 4 yel.	....	85½@85¾	83½
No. 5 yel.	75¾	....	....
No. 2 wh.	....	92	....
No. 3 wh.	88¾@89¼	88	....
No. 4 wh.	87¾	84½@88	....
	Minneapolis.	**Omaha.**	**Peoria.**
No. 4 mix.	76 @78	82	79
No. 2 yel.	82 @82½	....	83⅛
No. 3 yel.	80½@81½	84¾	81 @82½
No. 3 wh.	....	85	....

OATS.

	Chicago.	Milwaukee.	Minneapolis.
No. 2 wh.	52¾	....	51⅝@52⅝
No. 3 wh.	....	48¾	50⅝@51⅝
No. 4 wh.	....	47¾	47⅝@49⅝
	Omaha.	**Toledo.**	**Peoria.**
No. 2 wh.	....	53 @54	47½@50
No. 3 wh.	52		46 @47½

RYE, BARLEY, AND FLAX.

	Rye.	Barley.	Flax.
Chicago	....	68 @1.20	1.87
Milwaukee	....	1.09@1.19	....
Minneapolis	57⅞@59⅝	67 @1.13	1.78@1.87
Duluth	55½@60½	85 @1.00	1.80

Note—Above prices do not include tax of 30c per bu levied on wheat and 5c per bu on corn processed and used domestically. There is no tax on corn used for feeding.

COMMODITY PRICES

New York, April 2.—Index of 15 staple commodity prices. [Dec. 31, equals 100; 1926 average equals 230.5]:

Today	151.6	Prev. day	151.7
Week ago	151.0	Year ago	137.0
1935 high	160.0	1935 low	148.4
1934 high	156.2	1934 low	126.0
1933 high	148.9	1933 low	78.7

[Copyright: 1935: by Moody's.]

CORPORATION EARNINGS

The following net incomes were reported yesterday:

YEAR ENDED DEC. 31.	1934.	1933.
Baldwin company	$ 66,978	$ *135,969
Byllesby, H. M.	*107,520	*202,012
Calamba Sugar Est	1,185,986	646,670
Can Westinghouse	677,731	469,963
Centrifugal Pipe	¶461,312	290,877
City Aut Stpg	66,892	*84,561
Emsco Der & Equip	444,164	*2,545
Empire Power	1,062,762	1,081,429
Miami Copper	†*425,629	†*477,530
Moto Meter G&E	360,432	150,666
Phil & Reading	¶*986,534	*4,834,472
Pub Svc of Ind	1,749	497,721
Superior Oil	274,019	*327,344
YEAR ENDED JAN. 31.	**1935.**	**1934.**
Emporium Cap	$ 416,401	$ 401,272
†RAILROADS. TWO MONTHS ENDED FEB. 28.		
Chi Indpls & L	$ *349,347	$ *319,951
Raybestos-Manh	....	144,784

†Before depletion.

FEBRUARY.		
Chi Indpls & L	$ *193,004	$ *176,700
SALES. TWELVE WEEKS ENDED MARCH 23.		
Dominion Stores	$ 3,997,072	$ 4,382,421
Kroger	52,728,694	49,483,312
FOUR WEEKS ENDED MARCH 23.		
Dominion Stores	$ 1,417,909	$ 1,528,273
Kroger	17,995,839	17,389,973

*Net loss. †Net operating income. ¶Preliminary report.

WOOL MARKET

BOSTON, April 2.—A fair demand is being received on a few types of 64s and finer graded territory wools. Clothing types bring 58@60c, scoured basis.

Prices in cents per pound:

	Tuesday.	Year ago.
64s, 70s, 80s [fine strictly combing]	26 @27	35@36
64s, 70s, 80s [fine clothing]	20@ 21	28@29
58s, 60s [½ blood strictly combing]	27 @27½	36@36½
58s, 60s [½ blood clothing]	21 @22	31@32
56s [⅜ blood strictly combing]	26 @26½	42@43
56s [⅜ blood clothing]	23 @24	37@38
48s, 50s [¼ blood strictly combing]	23½@24	40
48s, 50s [¼ blood clothing]	21 @22	35@36
46s [low ¼ blood strictly combing]	21 @22	36@37
36s, 40s, 44s [common and braid]	20 @21	30@31

GRAIN IN OTHER MARKETS

	Open.	High.	Low.	Close Apr.2. 1935.	Apr.1. 1935.	Apr.3. 1934.
May Wheat.						
K C.	.94¼	.94¼	.93⅜	.93½	.93⅝	.77½
Mpls.	1.03⅞	1.04⅛	1.03⅝	1.03½	1.03⅞	.82⅝
*Dul.	....	....	....	107	1.07⅝	.85¼
Wpg.	.85¼	.85⅝	.85⅛	.85⅝	.85	.67⅞
†Lpl.	.77¼	.77⅝	.77⅛	.77¼	.76⅝	.66⅜
July Wheat.						
K C.	.88⅜	.88½	.87⅞	.87⅞	.88	.78⅛
Mpls.	.99⅝	.99½	.98¾	.98⅞	.99⅝	.82⅝
*Dul.	....	....	....	1.05½	1.06½	.84¼
Wpg.	.84⅞	.85	.84⅜	.85	.84⅝	.69⅛
Lpl.	.79½	.80	.79½	.79½	.78⅝	.69⅝
September Wheat.						
K C.	.87¼	.87¼	.86⅛	.86¾	.87¼	.79¼
Mpls.	.93⅝	.93⅝	.92½	.92⅝	.93½	.82⅞
*Dul.	....	....	....	.93½	.94	....
October Wheat.						
Lpl.	.81⅝	.82	.81⅝	.81⅝	.80⅞	.72⅛
May Corn.						
K C.	.83	.83⅝	.82¾	.83¼	.82¾	.44⅛
July Corn.						
K C.	.77¼	.77⅝	.76⅞	.77¼	.76⅞	.46⅝
May Oats.						
Mpls.	.45¼	.45⅝	.45	.45⅝	.45⅛	.29¼
Wpg.	.39⅞	.40	.39⅝	.40	.39⅝	.35
July Oats.						
Mpls.	.39¾	.39⅞	.39⅛	.39½	.39½	.29¾
Wpg.	.39⅝	.39¾	.39½	.39⅝	.39½	.35½
May Rye.						
Mpls.	.55⅝	.55⅝	.55¼	.55⅝	.55⅝	.57
Dul	....	....	....	.55½	.55½	.59
Wpg.	.49⅝	.49⅝	.49⅛	.49⅝	.49⅝	.48
July Rye.						
Mpls.	.56½	.56½	.56	.56	.56½	.58¼
Wpg.	.50⅝	.50¾	.50⅛	.50⅝	.50⅝	.49⅛
May Barley.						
Mpls.	.62	.63¼	.61⅝	.63⅛	.61¾	.39⅛
Wpg.	.46	.46	.45¾	.45⅞	.45⅞	.40⅛
July Barley.						
Mpls.	....	....	....	.58⅛	.57½	.40⅜
Wpg.	.46⅛	.46⅞	.46⅛	.46⅜	.46⅜	.41½
May Flaxseed.						
Mpls	1.78	1.78	1.77	1.77	1.79	1.70½
Dul.	....	....	....	1.80	1.79½	1.72½
Wpg.	1.41½	1.41½	1.41½	1.41½	1.41¼	1.54⅞

*Durum. †Exchange, $4.82; Monday, $4.79. Note—Above prices do not include tax of 30c per bu levied on wheat and 5c per bu on corn processed and consumed domestically. There is no tax on products exported.

METALS.

NEW YORK, April 2.—(AP)—COPPER—Quiet. Electrolytic, spot and future, Blue Eagle, 9.00c per lb. TIN—Firmer. Spot and nearby, 47.90c per lb; future, 47.40c. IRON—Quiet, unchanged. LEAD—Steady. Spot New York, 3.65c per lb; East St. Louis, 3.50c. ZINC—Quiet. East St. Louis spot and future, 3.90c per lb; aluminum, 19.00@22.00c per lb. ANTIMONY—Spot, 14.50c per lb. Steel prices were unchanged.

MONEY AND EXCHANGE

Money rates are quoted by Chicago banks as follows: Customers' commercial loans, 4@5%; collateral loans, 4@5%; brokers' loans, 3%; bankers' acceptances [nominal], 30 to 90 days, ⅛@¼%; 120 days, ⅛@¼%; 150 to 180 days, ½@⅝%.

NEW YORK MONEY MARKET.

NEW YORK, April 2.—(AP)—Call money steady; 1% all day; time loans, steady; 60 days 6 months, ¾@1%; prime commercial paper, ¾%; bankers' acceptances, unchanged; rediscount rate, New York Reserve bank, 1½%; bar silver quiet and unchanged at 61¼.

FOREIGN MONEY MARKET.

LONDON, April 2.—(AP)—Money, ½%. Discount rates, short bills ⅛%; three month bills, ⅛@⅝%. Bar gold, 1 shilling, 7½ pence lower at 144 shillings, 1 pence a fine ounce [United States equivalent $34.69]. Bar silver, easy, ⅛ lower at 28¼d [United States equivalent 61.27c].

PARIS, April 2.—(AP)—3% rentes 77f 40c; 4½% rentes 88.80. Exchange on London, 73.02. The dollar was quoted at 15.16¼.

FOREIGN EXCHANGE.

[Quotations are in American cents.]

	Apr.2.	Apr.1.	Wk.ago.	Yr.ago.
London	480.75	481.50	472.17½	514.00
Paris	6.61	6.59½	6.59½	6.58
Italy	8.28	8.26	8.24	8.59
Belgium	16.99	17.00	21.48	23.30
Switz'land	32.39	32.38	32.35	32.22
Holland	67.50	67.52	67.55	67.42
Denmark	21.49	21.50	21.37	22.96
Sweden	24.82	24.83	24.68	26.51
Norway	24.18	24.19	24.05	25.83
Spain	13.70	13.67	13.67	13.64
Germany	40.23	40.19	40.15	39.72
Austria	*18.85	*18.85	18.85	19.00
Poland	18.90	18.90	18.90	19.05
Greece	.93¾	.93¾	.92¾	.95
Rumania	1.01½	1.01½	1.01½	1.02
Jugo-Slav.	2.28	2.28	2.27½	2.29
Czechoslo.	4.18¾	4.18¼	4.12	4.17
Finland	2.14½	2.14	2.12½	2.28
Canada	99.37½	99.43¾	99.21¾	100.00
Argentina	25.60	25.40	25.50	54.26
Brazil	*8.59	*8.59	8.58½	8.69
Hongkong	48.95	48.45	49.18½	39.87½
Shanghai	37.60	36.80	39.00	35.00
Japan	28.20	28.14	28.07	30.81¼
India	36.55	36.35	36.25	58.95
Chile	5.00	5.00	5.00	9.90
Bulgaria	1.30	1.30	1.30	1.40
Singapore	56.55	56.15	56.00	59.62
Hungary	*29.80	*29.80	29.80	29.70
Mexico	27.85	27.85	27.85	27.95

*Nominal.

NAVAL STORES.

SAVANNAH, April 2.—(AP)—TURPENTINE—Firm, 46⅝c per gal; sales, 207 casks; receipts, 278; shipments, 95; stock, 23,764. ROSIN—Firm. Sales, 1,055 brls; receipts, 1,034; shipments, 1,110; stock, 112,467. Quote: B, $3.40@3.45 per brl; D, $3.70@3.75; E, $3.95@4.00; F, $4.20@4.25; G, $4.30; H, $4.32½@4.35; I, K and M, $4.35; N, $4.90; WG, $5.30; WW, $6.25; X, $6.30.

CHICAGO GRAIN PRICES

	Open.	High.	Low.	Close.	Prev. close.	Last year.
WHEAT.						
May	95⅛	95⅝	94¼	94½	94⅜	85⅝
July	91⅜	91⅜	90½	90¾	91¼	85⅝
Sept.	91¼	91¼	89⅞	90¼	90⅞	86¼
CORN.						
May	80¾	81¼	80½	81	80⅝	48
July	74⅞	75⅛	74¼	74⅝	74⅝	50¼
Sept.	70⅝	70⅝	69⅝	69⅞	70	52⅛
OATS.						
May	44⅝	45⅛	44½	44⅞	44⅝	32
July	39⅜	39½	38⅞	39	39⅜	32⅝
Sept.	37½	37½	37	37	37⅜	32¾
RYE.						
May	55	55	54½	54½	54¾	59⅝
July	56¼	56¼	55⅝	55¾	56	61
Sept.	58	58	57⅜	57½	57¾	....
BARLEY.						
May	68½	69	68½	69	68¾	43⅛
July	....	....	....	62	62	44⅝

Note—Above prices do not include tax of 30 cents levied on wheat and 5 cents per bushel on corn processed and consumed domestically. Tax on produce exported is rebated.

DIVIDENDS DECLARED

Stock.	Rate.	Period.	Payable.	Stock of record.
A Cit P&L "A,"	75c		May 1	Apr. 11
Am Roll Mill pfd,	$1.50	q	Apr. 15	Apr. 5
Do pfd,	*$8		Apr. 15	Apr. 5
Brown Shoe pfd,	$1.75	q	May 1	Apr. 20
Campe Corp,	20c		June 1	May 15
Cen Oh P&L $6 pfd,	*$1.50		Apr. 30	....
Chi El Mfg "A,"	$1		May 1	Apr. 19
Cerro De Pasco,	50c		May 1	Apr. 15
East Bd & Sh "B,"	5c extra		May 1	....
Fairmont Cream,	2% stock		May 10	....
Gr Valley Brew,	10c		Apr. 10	....
Margay Oil,	25c		Apr. 20	June 10
Melville Shoe,	50c	q	May 1	Apr. 12
Natl Auto F p,	$1.75	q	June 1	May 15
Do	*$8.75		May 1	Apr. 15
P B & Lk E RR,	75c	S-A	Oct. 1	Sep. 14
Tung-Sol Lp $3 pfd,	75c	q	May 1	Apr. 19
Do	*25c		May 1	Apr. 19
S May S 6½% pf,	$1.62½	q	May 1	Apr. 15

*On accumulations.

SILVER FUTURES.

MONTREAL, April 2.—(AP)—Silver futures closed steady. Sales, 18 contracts. Prices in cents per ounce:

May	61.60*	61.80	61.70	61.70
July	62.30	62.35	62.30	62.20*
September	62.50*	62.75	62.75	62.75*
November	63.10*	63.55	63.45	63.45
December	63.50*	63.90	63.90	63.90

*Bid.

COMMERCIAL GRAIN STOCKS

Stocks of commercial grain in store and afloat at leading domestic points, as compiled by the bureau of agricultural economics, follow:

	This week.	Last week.	Last year.
Wheat	51,836,000	55,171,000	97,162,000
Corn	21,349,000	23,609,000	66,319,000
Oats	15,654,000	16,921,000	38,188,000
Rye	9,651,000	9,946,000	11,620,000
Barley	11,756,000	12,543,000	14,534,000
Flax	878,000	891,000	981,000

Stocks of foreign grain in bonds in the United States follow:

	This week.	Last week.	Last year.
Wheat	16,529,000	18,163,000	5,655,000
Corn	766,000	885,000	....
Oats	2,099,000	2,315,000	....
Rye	1,104,000	859,000	3,277,000
Barley	1,440,000	1,441,000	....

FIELD SEEDS

Prices quoted for irregular country run lots, unless otherwise specified, per 100 pounds. Jobbers' prices to retail trade are higher.

Red clover, country run, $14.25@16.25; fancy recleaned, $19.50; Alsike, $24.10@26.60. Alfalfa: Oklahoma, $15.25@15.50; Kansas, $17.75@18.00; Utah, $23.50; Idaho, $23.50; Montana certified origin Grimm, $28.00. Sweet clover, country run, $7.25@7.75; red top, 90 to 94 per cent purity, $8.85@9.85. Timothy seed, country run, $16.50@18.50; recleaned, $20.00; millet, yellow, $3.90@4.00; early fortune, $3.65@3.80; Hungarian, $4.20@4.45; Japanese, $4.85; sunflower, $1.90@2.25. Soy beans: commercial No. 2 yellow, quoted at $1.04 per bu. at country points in the local market.

WHEAT IN U. S. FUNDS

Wheat prices per bushel in leading markets reduced to United States funds at rates of exchange when they closed:

	Tuesday.	Monday.
Chicago, May	$ .94½	$ .94¾
Winnipeg, May	.84⅞	.84½
Liverpool, May	.77¼	.76⅝
*Do Argentine	.78⅜	.77¼
*Do Australian	.77¾	.77¼
Rotterdam, May	.67¾	.66½
Buenos Aires, May	.61⅝	.61
Do June	.62	.61½

*Cash price.

COTTONSEED OIL.

NEW YORK, April 2.—(AP)—COTTON SEED OIL—Bleachable was easy today closing 6 to 8 points net lower, with October at a new low for the season. Sales, 74 contracts. Crude oil held at 9½ cents at all southern points. Bleachable, spot, nominal; May closed, 10.13c per lb.; July, 10.30c; September, 10.31c; October, 10.02c.

SUGAR

NEW YORK, April 2.—(AP)—SUGAR—Raw was firm today and 1-32 of a cent higher, with spots at 2.18c per lb and shipment 3.25. Sales reported included 23,000 bags of Puerto Rican first half April shipment at 3.18, 30,000 bags for May shipment at 3.20 and 50,000 bags of Cubas for May to July shipment at 3.23 to 3.25.

Futures were firmer and attained new high records for the season before heavy realizing brought a slight recession. Final prices were a little off from the best, but still 2 to 5 points net higher in the No. 1 and 2 to 3 points higher in the No. 3 on active positions. Sales were 10,300 tons in the No. 1 and 28,700 in the No. 3.

Prices in cents per pound:

	Open.	High.	Low.	Close.	Prev. close.
May	2.22	2.25	2.22	2.25	2.22
July	2.27	2.31	2.27	2.31	2.26
Sept.	2.34	2.36	2.34	2.35	2.32
Dec.	2.40	2.43	2.40	2.42	2.39

Refined sugar was unchanged at 4.90c per lb for fine granulated, with a good withdrawal demand against old contracts reported.

Note—Above raw sugar prices exclude processing tax of ½c per lb. Refined sugar prices include the tax.

COFFEE

NEW YORK, April 2.—(AP)—COFFEE—Responded to light scattered buying in a quiet market today. Santos opened 5 to 9 points higher and closed 3 to 5 higher. Sales, 6,000 bags. No. 7 opened 7 higher and closed 3 higher. Sales, 3,000 bags.

Prices in cents per pound:

	Open.	High.	Low.	Close.	Prev. close.
Dec.	5.39	5.39	5.35	5.35	5.32
March	5.40	5.40	5.35	5.41	5.38

Spot coffee quiet, Santos 4s, 9@9¼c; Rio 7s, 7½c.

DRY GOODS.

NEW YORK, April 2.—(AP)—Cotton goods were quiet today. Buyers were apprehensive of the probable modification of the processor tax and were unwilling to make forward commitments freely. Sales of rayon yarns were lighter. Rayon fabrics moved steadily. Silk crêpe de chines sold best for printing. Wool goods moved well on past orders with new business quieter.

HIDE FUTURES.

Hide futures in New York were active yesterday and closed 17 to 20 points higher. Sales were 63 lots or 2,520,000 pounds. Closing bids in cents per pound: June, 9.22c; September, 9.55c; December, 9.84c; March, 10.15c.

TONE OF BONDS FIRM; FEDERAL ISSUES HIGHER

Treasury 2⅞s in Demand; Foreign Liens Strong.

BOND AVERAGES

[Compiled by the Associated Press.]

	20 rails.	10 indust.	10 util.	10 foreign.
Net change	—.1	—.2	+.2	+.1
Tuesday	76.6	92.6	87.7	66.0
Previous day	76.7	92.8	87.5	65.9
Month ago	81.9	94.0	88.6	68.8
Year ago	86.7	86.2	84.8	66.5
1935 high	87.8	95.9	88.9	70.4
1935 low	76.4	92.2	84.5	65.5
1934 high	89.4	92.9	88.9	70.0
1934 low	74.5	73.7	68.2	60.2
1932 low	45.8	40.0	64.6	42.2
1928 high	101.1	98.9	102.9	100.5

10 LOW YIELD BONDS.

Tuesday	109.0	1935 low	107.9
Previous day	109.1	1934 high	108.3
Month ago	110.3	1934 low	99.1
Year ago	104.5	1928 high	104.4
1935 high	110.3	1932 low	86.8

New York, April 2.—[Special.]—Prices in the bond market of the New York Stock exchange showed few important changes today. Although the general tone was firm movements were confined for the most part to fractions. The United States government list was strong with quotations from 1-32d point to 8-32ds point higher. Sharp gains in French and Polish government loans featured the foreign section.

The day's transactions totaled $11,324,000 of which $3,586,800 was in government securities, compared with $10,935,000 on Monday when $2,917,500 of "governments" were dealt in.

New U. S. Bonds Active.

All government issues were in demand, but the largest dealings were in treasury 2⅞s, the new issue, which rose to a new high of 101 17-32ds and closed at 101 16-32ds, up 6-32ds point. Treasury 3¼s of 1944-46 were active, but closed unchanged. Home owners' 2¾s were 4-32d point higher and federal farm 3s advanced 6-32ds point.

Among the domestic corporation issues, high grade bonds were lightly dealt in while more speculative issues showed firmness with occasional spots of unusual strength. Utilities and rails had a somewhat better market than industrials.

Several Rails Advance.

Another spurt in obligations of the St. Paul and Chicago & North Western carried some of them up 2 or more points and higher prices were paid for Western Maryland 4s, International Great Northern 1st 5s and New York Central consolidated 4s.

French government 7½s of 1941 were up 2½ points and the 7s were 6 points higher. Polish government 7s and 6s were up 2¾ and 1½ points, respectively, and Polish 8s gained 2 points. Belgian bonds were mixed with the 7s of 1955 down a point, the 7s of 1956 up ⅛, the 6½s up ⅛ and the 6s down ½ point.

INVESTORS' GUIDE

If you wish information about investments or insurance write to The Tribune Investors' Guide. Inclose stamped, self-addressed envelope for reply. Answers of public interest are published, but inquirers' names are never revealed. Beyond care in securing information The Tribune assumes no responsibility.

Wednesday, April 3, 1935.

[Copyright: 1935: By The Chicago Tribune.]

New York Shipbuilding.

Investors' Guide: Would appreciate information on New York Shipbuilding. —W. A. R.

Answer: Following the world war there was little activity in shipbuilding, so in 1925 New York Shipbuilding corporation branched into the field of manufacturing electrical equipment. Not much success was attained and the corporation sold its electrical equipment subsidiaries.

In 1933 voting control passed to interests affiliated with E. L. Cord, president and treasurer of Cord corporation.

Earnings, after dropping to the small amount of $1,528 in 1930, increased to $1,328,000 in 1932, the highest point since 1925. During most of 1933, however, the company's yards operated at a very low rate of capacity, at one time working on only one cruiser.

At the close of 1933 uncompleted contracts rose to $40,951,000, the largest unfilled volume since wartime days, and increased still further to $44,770,000 by the close of 1934. In 1934, however, the company's loss was $258,000, about ten times that for 1933, due primarily to higher construction costs.

On March 8, 1935, directors voted to omit dividends on all classes of stock. The reason for such action was the uncertainty as to eventual profits to be made on the government contracts. Ships now under construction cannot very well be completed before 1937.

Resources would permit payment of unearned dividends. At the close of 1934 cash assets were $2,989,000 and current liabilities, $882,000. Under the government contracts payments for ships under construction are made monthly, so an unusually large cash reserve would not ordinarily be mandatory.

There are outstanding 20,000 shares of $100 par 7 per cent preferred, 325,000 shares of $1 par participating preferred, which is entitled to 65 per cent of profits after preferred dividend requirements, and 175,000 shares of $1 par founders stock, which is entitled to 35 per cent of earnings after preferred dividend requirements.

Funded debt, due 1946, totals $3,657,000.

All classes of stock are speculative.

Syracuse Lighting.

Investors' Guide: I have been holding some Syracuse Lighting 5½s, due 1954, for some time. Will you tell me whether they are a sound investment? —J. I. N.

Answer: This operating unit has covered fixed charges by wide margins over a long period of time. In the first nine months of 1934 charges were earned 1.39 times. The comparable figure was 1.89 times in 1933, 2.30 times in 1932 and 2.53 times in 1931. The 5½s, due 1954, are secured. They are callable at 105.

NEW YORK BOND TRANSACTIONS

Tuesday, April 2, 1935.

Total sales, par value	$11,324,000	Total sales 1935 to date	$ 891,601,000
Year ago	12,151,000	Total sales 1934 to date	1,171,133,000

UNITED STATES GOVERNMENT BONDS.

Sales in thous.	Issue—	High.	Low.	Close.	Net chge.	Closing Bid.	Closing Ask.	Yield.	Close yr. ago.
30	Liberty 3½s, 1932-'47	101.14	101.13	101.13	— .1	101.13	101.15	....	103.30
44	Lib 1st conv 4¼s, 1932-'47	101.19	101.18	101.18	...	101.18	101.19	....	103.13
27	Liberty 4th 4¼s, 1933-'38	102.25	102.24	102.24	+ .1	102.24	102.25	....	103.13
8	Lib 4th 4¼s, '33-'38 '32 cld.	100.4	100.3	100.4	+ .1	100.3	100.5	....	....
92	Treasury 4¼s, 1947-'52	116.00	115.29	116.00	+ .7	115.30	116.00	2.72	110.20
13	Treasury 4s, 1944-'54	111.14	111.13	111.14	+ .7	111.12	111.14	2.65	106.90
113	Treasury 3¾s, 1946-'56	109.24	109.19	109.24	+ .6	109.22	109.24	2.71	104.27
52	Treasury 3⅜s, 1943-'47	106.25	106.22	106.26	+ .1	106.22	106.25	2.45	102.80
44	Treasury 3⅜s, 1940-'43	107.13	107.10	107.13	+ .7	107.12	107.14	1.86	102.11
15	Treasury 3⅜s, 1941-'43	107.14	107.13	107.14	+ .2	107.12	107.15	2.03	102.10
555	Treasury 3¼s, 1944-'46	105.16	105.12	105.14	...	105.14	105.17	2.56	......
121	Treasury 3⅛s, 1946-'49	104.18	104.17	104.17	+ .1	104.19	104.21	2.64	100.90
444	Treasury 3⅛s, 1949-'52	104.19	104.16	104.19	+ .4	104.18	104.20	2.74	......
99	Treasury 3s, 1951-'55	103.27	103.18	103.23	+ .6	103.22	103.27	2.70	99.20
59	Treasury 3s, 1946-'48	103.19	103.17	103.19	+ .3	103.17	103.19	2.62	......
837½	Treasury 2⅞s, 1955-'60	101.17	101.10	101.16	+ .6	101.16	101.17	2.77	......
34	Treasury 4¼s, 3¼s, '43-'45	105.21	105.17	105.21	+ .5	105.19	105.21	2.58	101.28
21	Federal Farm Mtg 3¼s, '64	103.20	103.13	103.20	+ .8	103.19	103.20	2.78	......
133	Federal Farm Mtg 3s, '49	101.27	101.24	101.27	+ .6	101.24	101.27	2.76	......
84	Federal Farm Mtg 3s, '47	101.30	101.26	101.30	+ .2	101.29	102.00	2.67	......
11	Home Owners Loan 4s, '51	101.00	101.00	101.00	....	100.31	101.00	....	......
386.1	Home Owners Loan 3s, '52	101.26	101.21	101.26	+ .5	101.24	101.26	2.77	......
364⅕	Home Owners Loan 2¾s, '49	100.10	100.7	100.10	+ .4	100.9	100.10	2.67	......

UNITED STATES TREASURY CERTIFICATES.

[Quoted by C. F. Childs & Co.]

Issue—	*Bid.	*Asked.	Yield.
416 Notes, series A 3s, June 15, 1935	101.12	101.14	—27-32
353 Notes, series B 1⅝s, Aug. 1, 1935	101.4	101.6	—41-64
418 Notes, series D 2½s, Dec. 15, 1935	102.4	102.6	—14-32
558 Notes, series C 2⅞s, April 15, 1936	103.1	103.3	— 4-32
686 Notes, series E 1⅛s, June 15, 1936	101.6	101.8	.08
364 Notes, series A 3¼s, Aug. 1, 1936	104.5	104.7	.07
514 Notes, series D 1½s, Sept. 15, 1936	101.30	102	.11
357 Notes, series B 2¾s, Dec. 15, 1936	104.11	104.13	.15
428 Notes, series C 3s, Feb. 15, 1937	104.28	104.30	.34
502 Notes, series B 3s, April 15, 1937	105.3	105.5	.45
817 Notes, series A 3¼s, Sept. 15, 1937	106.2	106.4	.72
276 Notes, series A 2⅝s, Feb. 1, 1938	104.30	105	.83
455 Notes, series C 3s, March 15, 1938	105.29	105.31	.94
618 Notes, series B 2⅞s, June 15, 1938	105.20	105.22	1.06
596 Notes, series D 2½s, Sept. 15, 1938	104.19	104.21	1.12
1,293 Notes, series A 2⅛s, June 15, 1939	103.10	103.12	1.30
516 Notes, series A 1⅝s, March 15, 1940	101.11	101.13	1.33

United States treasury 183 day discount bills were quoted yesterday at bid prices to yield .25 per cent, no asked price. *Fractional parts of quotations are in 32ds of 1 point.

DOMESTIC.

Sales, thous.		High.	Low.	Close.	Net chge.
[illegible]					

FOREIGN.

Sales, thous.		High.	Low.	Close.	Net chge.
[illegible]					

xin—Ex interest. ct—Certificates.

CHICAGO STOCKS

Tuesday, April 2, 1935.

[illegible]

INVESTMENT TRUSTS

[illegible]

CHICAGO CURB STOCKS.

[illegible]

BOARD OF TRADE STOCKS.

[illegible]

AMER. SMELTING PLANS TO WRITE OFF INTANGIBLES

Call for Stockholder Vote on May 21.

New York, April 2.—[Special.]—To write off $42,698,000 in intangible property to avoid reporting it as such under the securities and exchange act and to facilitate payment of $2,000,000 dividend arrears on second preferred stock without dipping into capital, American Smelting & Refining company will hold a special meeting of stockholders May 21 to reduce the stated value of the common stock from $33 1-3 to $10 a share, F. H. Brownell, chairman, said at the company's annual meeting today.

During January and February this year, Brownell disclosed, earnings were at an annual rate of $2 a share on the common.

Seek to Avoid Liability.

He said the action was taken to avoid any possible liability for statement accuracy in the balance sheet. Value of property accounts originally acquired for stock, both tangible and intangible, was $105,000,000. Since the company began in 1899 a total of $164,000,000 has been written off, while $159,000,000 cash has been spent on new properties and construction, leaving net property account at the end of 1934 at about $100,000,000. Under the securities and exchange act this must be divided into tangible and intangible assets in order not to mistake the company's position.

At the meeting, in response to a shareholder's question, Brownell revealed that directors were giving serious consideration to refunding the $36,200,000 5 per cent bonds outstanding, but that the possible disposals of the company's stock of excess metals, valued at $20,000,000, was an important question.

May Consider All Funded Debt.

He indicated that if proper conditions existed partial or complete retirement of funded debt might be considered. Cash since the first of the year has increased $1,500,000, it was stated.

Reverting to the question of intangibles, Brownell said there were about $48,000,000 of intangibles and about $52,000,000 tangibles. A $998,000 profit on the acquisition of preferred stock, he declared, also would be written off. Net value of intangibles would be reduced to about $4,000,000, the chairman continued, and on that basis officers and directors could not be accused of overstating their value.

To ratify the changes proposed requires a two-thirds vote of both classes of stock. At the meeting today 53 per cent of the common, 62 per cent of the first preferred, and 55 per cent of the second preferred was represented. Directors whose terms expired were reëlected.

BATTLE ON NRA WIDENS; ASSAILED ON TWO FRONTS

Washington, D. C., April 2.—[Special.]—A formal complaint charging illegal price fixing by the Rubber Manufacturers' association and the NRA code authority is being prepared by federal trade commission attorneys, it was revealed today. Meanwhile, another blow at the already beset national recovery administration was struck today when the national control committee of the lumber code authority met here today in the first of a series of gatherings to decide whether to ask NRA to suspend the lumber code in view of the government's failure to test the code's validity before the Supreme court in the Belcher case.

The federal trade commission's decision to prepare a formal complaint in the rubber industry case was spurred by charges that there had been price fixing in bids on fire hose, particularly for a Milwaukee contract. A similar situation regarding New York City was alleged in the investigators' report.

A decision tomorrow on whether the lumber code authority will ask for suspension of the lumber code is considered likely. Some hope was held that the code authority would agree to accept a revised code now being prepared by NRA officials. Most of the 85 divisions of the code authority on being queried have reported to headquarters here that they favor retention of the present code, but with several changes.

REPORT STEWART WARNER, SALES, PROFIT HIGHER

Sales and net profits of the Stewart-Warner corporation and subsidiaries have shown sharp increases in the first quarter of this year, Chairman James S. Knowlson told stockholders yesterday at the annual meeting in Richmond, Va.

The first three months' sales were 30 per cent higher than those in the corresponding period of 1934, while net profits for January and February after all charges were in excess of $200,000, compared with $32,000 for the first two months of 1934.

T. R. Sullivan of Chicago, secretary and treasurer of the company, was elected a director to succeed the late Robert J. Graham. All other directors were reëlected. James E. Otis Jr., Chicago, is president.

KROGER GROCERY SALES INCREASE OVER YEAR AGO

An increase in sales during the four weeks ended March 23 was reported yesterday by the Kroger Grocery and Baking company. Sales for the period amounted to $17,995,839, compared with $17,389,973 in the corresponding period of 1934, an increase of 3.4 per cent. In the preceding four weeks sales were 5.1 per cent above a year ago.

Sales for the twelve weeks ended March were $52,728,694, an increase of 6.5 per cent over the $49,483,213 reported for the 1934 period. Stores in operation on March 23 numbered 4,313, against 4,362 a year ago, a drop of 1.1 per cent.

1934 CONSTRUCTION RISES; GAIN IS FIRST OF LAST TEN YEARS

Washington, D. C., April 2.—[Special.]—The number and value of building permits in 1934 marked the first upward movement for an entire year registered since 1925, Isador Lubin, commissioner of labor statistics reported today.

"Reports collected from 819 cities in the United States indicate that the number of permits issued for construction contracts during the year increased 7.3 per cent in comparison with 1933," Lubin said. "At the same time, an increase of 5.5 per cent is shown in the estimated cost of all construction in these cities. For the most part, this increase was caused by greater expenditures for additions, alterations, and repairs to existing buildings for which permits were awarded.

"New residential buildings showed decreases in both number and estimated cost while nonresidential buildings showed a decrease in number but an increase in estimated value. The value of the office buildings for which permits were issued increased 150 per cent. Indicated expenditures for amusement buildings nearly doubled. Dwelling units were provided in new buildings for 29,908 families.

FURNITURE MART FILES PETITION TO REORGANIZE

Company Is Solvent, Says President.

[Continued from page 25, column 8.]

was paid 50 per cent in cash and 50 per cent in scrip, Mr. Whiting said, while the Jan. 1, 1935, interest was paid 66 2-3 cash and 33 1-3 scrip.

The plan provides that the maturity of the bonds be extended from July 1, 1946, to Oct. 1, 1955. Further, if 33 1-3 per cent of the bondholders make written requests to the trustee the bondholders may be given a voice in the management on a basis of 80 votes for each $1,000 bond, which would give them control.

The plan provides that the fixed sinking fund requirements be reduced from $300,000 annually to $150,000, with a provision that payments be made into the fund only when earned.

Accumulations on the 7 per cent preferred stock amount to about $800,000, Mr. Whiting said. Holders of this stock would be asked to exchange it for new 6 per cent no par nonaccumulation stock, with payments made only when earned. For the $28 a share accumulation they would be given 1½ shares of new common stock.

May Revalue Common Stock.

The present 308,567 shares of $5 par common stock would be converted into a like amount of $1 par stock, thereby creating a surplus of about $1,200,000. Common shares would be exchanged on a share for share basis.

The assets of the present Illinois corporation would be taken over by the American Furniture Mart Building corporation of Delaware.

Mr. Whiting said one cause of the corporation's problem was its having to pay out $714,000 in Cook county taxes in two years owing to the county's tax muddle which delayed the sending out of bills. He said it now owes $19,163 exclusive of the next instalment.

Mr. Whiting said the plan as set up was approved unanimously by the stockholders at their annual meeting yesterday. The petition was filed for the corporation by Cutting, Moore & Sidley.

OHIO GOVERNOR SEEKS TWO YEAR DEBT HOLIDAY

Columbus, O., April 2.—[Special.]—A bond moratorium for two years was sought today by Gov. Martin L. Davey as a basis for a plan of financing which would avoid new taxes. In a message to the legislature the governor revived one of the most controversial issues of his recent campaign for election in suggesting the moratorium. The plan includes:

1. Raise $15,000,000 for poor relief for the remainder of the year by authorizing the issuance of county relief bonds to be financed by the extra one per cent excise tax on utilities.

2. Finance old age pensions with $6,000,000 from the general revenue fund.

3. Authorize postponement of payment on the principal of maturing bond issues for two years to raise from $10,000,000 to $15,000,000 for schools and political subdivisions. The money to be used for operating expenses.

The governor's message warned that if the food, clothing and fuel is exempted from the sales tax $24,000,000 must be raised in new taxes. Legislation covering the program will be introduced shortly, the governor's message said. The bond moratorium for schools, counties, cities, villages and townships must be permissive and not mandatory, the governor said.

M. L. March Made Officer of City National Bank

Milo L. March, former assistant trust officer of the City National Bank and Trust company, was yesterday appointed vice president.

SABATH TO ASK U. S. CONTROL OF REORGANIZATION

Plans Bill Providing for Federal Conservator.

BY AL CHASE.

Jurisdiction over all bondholders' protective committees and all reorganizations by a federal conservator designated by the President, is sought in a bill to be introduced in the house of representatives today by Congressman A. J. Sabath, who left for Washington yesterday afternoon. Before going he outlined the scope of his bill and told of work done by his committee to investigate real estate bondholders' reorganizations.

"This bill will make impossible future perpetration of frauds in the sale of real estate securities," he said. "The conservator, named by the President, will be vested with power through the securities exchange commission or the controler of the currency.

Jurisdiction Widespread.

"He will have jurisdiction over all the bondholders' protective committees and all the reorganizations, with the right to pass upon reorganizations and upon loans for reorganization, with a view of conserving the interests of bondholders, as well as equity owners wherever possible.

"The bill does not call for any appropriation outside the small sum necessary for the establishment of such conservator's organization and for running expenditures.

"It will endeavor to put an end to the present strife in real estate reorganizations that has developed between federal and state courts. Reorganizations are to be accelerated and unnecessary costs eliminated.

Select Own Control.

"Bondholders are to be afforded the right to select their own control instead of remaining in the power of self-appointed committees who have no interest in the bondholders or the properties, but only in the money they can garner from either."

Congressman Sabath, commenting on the work of his committee, declared the investigation had increased average values of real estate bonds. He stated that fees of lawyers, receivers, and protective committees also have been in some cases cut down as much as 50 per cent.

Passage of his proposed act will not stop the work of his committee, he said. Open hearings will start in Washington shortly. From there he will go to New York, Philadelphia, Detroit, St. Louis, and Cleveland to hold public hearings.

NEW YORK BANKS SHOW DECLINES IN LAST QUARTER

New York, April 2.—[Special.]—The Chase National bank, reporting as of March 4, showed deposits of $1,706,154,000, compared with $1,709,792,000 Dec. 31, 1934. Total resources of $1,979,297,000, compared with $1,999,050,000. Cash of $531,986,000, compared with $514,732,000, holdings of United States government securities of $542,343,000, compared with $503,435,000, and loans and discounts of aggregated $615,071,000, compared with $651,070,000 on Dec. 31, and $738,321,669 on March 5, 1934. Undivided profits were $14,816,000, compared with $18,839,000 Dec. 31.

Report of the National City Bank of New York, dated March 30, showed total resources of $1,566,878,812, compared with $1,640,110,831 on Dec. 31. Deposits of $1,328,824,634 against $1,394,604,308. Undivided profits totaled $11,262,670 in the current report against $8,273,298 at the end of last year. Holdings of cash were $311,892,462 against $450,285,755 and investments in United States government obligations totaled $458,839,004, compared with $431,938,339.

The Guaranty Trust company, as of March 31, showed total resources of $1,581,795,947, against $1,577,090,738 Dec. 31, last, deposits of $1,268,883,103, against $1,260,064,445 and undivided profits of $7,131,579, compared with $7,294,720.

NICHOLS' BANK VALUES RESERVE STOCK AT DIME

The First National Bank of Englewood is carrying its stock in the federal reserve bank at 10 cents in its statement of condition issued yesterday as of the March 4 bank call. This action is in accord with the threat of President J. M. (100 Per Cent) Nichols in his recent blast at banking legislation to tighten the grip of the administration of the federal reserve system. Liquid assets on March 4 were $6,627,247, or 102.13 per cent of the $6,488,661 deposits. Loans to customers totaled only $350.

"Pennsy" Road Pays Part of Loan Granted by PWA

New York, April 2.—(AP)—The Pennsylvania railroad announced tonight it had redeemed $1,928,000 principal amount of 10 year secured 4 per cent serial notes which it had sold to the Public Works administration in the spring of 1934 to finance purchase of steel rails. The notes were part of a total issue of $3,648,000. The funds came from current cash of the road.

Are You Missing Anything?

Before your Automobile insurance expires, see what EMPLOYERS MUTUALS have to offer. Comparisons disclose values. In a few moments you may find a better policy at a lower cost. EMPLOYERS MUTUAL facts upon request. Phone or write

PROTECTION · SERVICE · SAVING · MUTUAL · EMPLOYERS MUTUALS · WAUSAU, WIS.

Chicago
612 N. Michigan Ave.
SUPerior 7405

UTILITY CHIEF FLAYS U. S. FOR INTERFERENCE

Charges Attack Unwaranted, Taxes Unfair.

Scorching blasts at unwaranted attacks on holding companies and imposition of excessive and unfair taxes on public utilities were loosed last night by C. O. G. Miller, president of the Pacific Lighting corporation, in his annual report to stockholders.

None of the charges leveled at utility holding companies apply to the Pacific Lighting system, with its "geographical integration" over southern California, Miller said.

"No citizen can in good citizenship complain at bearing a full share of the cost of the proper functions of government, which in these days must extend to unprecedented measures for alleviating economic and individual distress," Miller wrote in the report. "But to single out utility companies for special and exceptional taxation merely because it is politically safe to impose upon them is unfair.

Assists TVA Management.

"It becomes ironical when the proceeds of excessive taxation are poured by the hundreds of millions into useless and extravagant projects which produce no taxes and less employment per dollar than any other kind of undertaking, and which, when put in operation under the tyrannous and destructive form of management already evidenced by the TVA, will tend to dry up a source of revenues which were commandeered to create them."

"The outcry against utility holding companies has no ground in fact in the record of the great majority of them. In the years just preceding the depression a number of exploiters or adventurers entered the utility field, obtained control of certain utility properties by purchases of stock, and incited the public to speculate in artificially created 'values.'

Honest Firms Get Blame.

"The collapse of these unsubstantial structures at the first economic strain resulted in the evaporation of widespread investments. The operating utility companies, which have attended to their business, were left to carry the blame shifted upon them for deeds committed by mistaken and unscrupulous promoters.

"These facts have not generally been permitted to become known because of the clamor of sensation seeking politicians, but the public utilities of America are entitled to rely upon the sense of fairness of the American public which eventually must pervail."

Stockholders in utilities everywhere "will display not merely self-interest but a regard for true national welfare" in uttering protests, Miller declared.

Weather Lowers Earnings.

Declining revenues were blamed entirely upon the weather, 1934 being referred to as the warmest in 20 years in southern California. With 95 per cent of homes and building heating done in that region by natural gas, domestic and commercial revenues slipped from $31,149,819 in 1933 to $28,068,279 last year, a decrease of 9.9 on two-thirds of the company business. This decline occurred in the face of a steady increase in users.

Net income applicable after charges and taxes was $5,562,485, or $2.72 a share on common stock after preferred requirements. For 1933 it was $6,337,834, or $3.28. A deficit of $443,398 was charged to surplus after payment of dividends.

"Because of the uncertainty of business conditions generally, and the destructive and oppressive legislation enacted and proposed," said Miller, the common stock dividend has been reduced from 75 to 60 cents quarterly. This is the first dividend change since 1927 and the first cut since 1899.

COTTON EASILY INFLUENCED WITH THE CLOSE IRREGULAR

Cotton markets continue to be easily influenced, advancing early yesterday on buying induced by the introduction of a bill by Senator Bankhead. The bill would require the department of agriculture cotton pool manager to replace about 300,000 bales of spot cotton recently sold and which were replaced by purchases of future contracts. The upturn ran into free selling by the south and a break of around $1 per bale from the high point resulted. Part of the drop was recovered later, but the close was irregular, Chicago being unchanged to 5 points lower; New Orleans, 2 points higher to 9 points lower, and New York off 3 to 13 points.

Spot cotton closed unchanged to 5 points lower, with New York 11.25 cents and New Orleans, Galveston, and Houston 11.30c per pound. Prices follow:

CHICAGO MARKET.

	High.	Low.	Close.	Prev. close.	Last year.
May	11.17	10.99	11.06	11.06	12.09
July	11.20	11.03	11.10	11.10	12.20
October	10.65	10.39	10.47	10.51	12.37
December	10.66	10.43	10.50	10.55	12.45
January	10.68	10.42	10.50	10.55	12.48

NEW ORLEANS MARKET.

	High.	Low.	Close.	Prev. close.	Last year.
May	11.06	10.91	10.96	10.94	11.97
July	11.11	10.94	11.02	11.00	12.07
October	10.54	10.33	10.39	10.45	12.24
December	10.55	10.35	10.41	10.45	12.33
January	10.54	10.40	10.42	10.51	12.37

NEW YORK MARKET.

	High.	Low.	Close.	Prev. close.	Last year.
May	11.12	10.90	10.95	11.00	11.99
July	11.16	10.96	11.01	11.04	12.11
October	10.58	10.34	10.40	10.49	12.26
December	10.59	10.37	10.42	10.50	12.35
January	10.59	10.36	10.42	10.55	12.42
March	10.60	10.44	10.44	10.57	12.52

Note—Above prices do not include tax of 4.2c per lb levied on cotton processed and used domestically. No tax on products exported.

U. S. TREASURY

[Chicago Tribune Press Service.]

Washington, D. C., April 2.—The following is a statement of the condition of the United States treasury on March 30:

Income to date this year		$2,862,800,000
Income to date last year		2,305,700,000
Increase		$557,100,000
National defense costs to date:		
Army	$163,800,000	
Navy	234,300,000	$398,100,000
Veterans' costs to date		416,200,000
Emergency relief and public works costs to date		1,143,000,000
Federal emergency relief administration		826,600,000
Emergency conservation work		300,400,000
RFC costs to date		313,700,000
Deficit this year		2,199,700,000
Deficit last year		2,542,300,000
Decrease		$342,600,000
Balance general fund today		$2,445,800,000
Balance previous day		2,429,100,000
Increase		$16,700,000

NEW YORK CURB TRANSACTIONS

Tuesday, April 2, 1935.

Shares sold today	116,000	Total sales 1935 to date	9,933,000
Year ago	288,121	Total sales 1934 to date	24,321,867

	Sales.	High.	Low.	Close.	Net chge.
†Aero S Mf B	100	3⅛	3⅛	3⅛—	⅜
Ala Pw $7 pf	20	52¾	52	52¾+	2¼
Allied Mills	100	14	14	14	....
Alum Co Am	450	40	38¼	38¾—	⅛
Do pfd	100	70	70	70 —	½
Alum Goods	200	10	10	10 +	⅛
Alum Ltd C w	10	5½	4½	4½—	1½
Do D war	10	6½	6½	6½	....
Am Cigar	10	145	145	145 +	7
†AmCit P&LA	125	33	32¾	33	....
†Do B	200	1¾	1⅝	1¾+	¼
Am Cyan B	1,300	16⅝	16⅜	16⅝+	¼
Am Gas & El	2,200	22½	21¾	21¾—	⅝
Do pfd	425	95⅞	94½	95⅞+	2⅜
Am Laun Mch	100	13⅝	13⅝	13⅝—	⅛
Am Lt & T	1,200	10⅛	9⅞	9⅞	....
Do pfd	600	21	20	21 +	1¼
Am Mfg	73	5	4½	4½—	3½
†Am Maracai	100	⅛	⅛	⅛	....
Am Meter	125	10	9	10 +	2
Am Sup Pwr	1,400	1⁄16	⅞	1⁄16+	1⁄16
Do 1st pfd	100	49¼	49¼	49¼+	¼
Am Thread	100	4	4	4	....
App El P pfd	10	81¾	81¾	81¾+	2¼
Ark Nat Gs A	200	⅝	⅝	⅝	....
Armstrong Ck	600	18¼	17¾	18¼+	¾
[illegible]					

	Sales.	High.	Low.	Close.	Net chge.
†Woodley Pet	100	4	4	4 —	⅛
Woolwth Ltd	200	24¾	24¾	24¾+	¼
Wright Harg	1,400	9¼	9⅛	9¼	....

DOMESTIC BONDS.

Sales, thous.		High.	Low.	Close.	Net chge.
33	Ala Pow 5s '51	94	93⅞	94	....
11	do 5s '68	83¼	82½	82½—	¾
8	do 4½s '67	76⅝	76	76½—	⅛
4	do 5s '55	94½	93⅞	94½+	⅞
2	Alum Co 5s '52	107	107	107 +	⅜
27	Am G&E 5s2028	100⅝	100⅛	100⅛—	½
10	Am G&Pow 6s'39	27	26½	27 +	½
7	do 5s '53	23¾	23⅛	23¾+	⅝
124	Am P & L 6s2016	63¾	62⅜	62⅞—	⅝
5	Am Rad 4½s'47	104¾	104¾	104¾	....
3	Am Roll M 5s '48	95	95	95	....
3	Am Seat 6s '36	89¼	88	88 —	¼
27	Appal El P 6s'56	105⅛	105	105⅛+	⅛
[illegible]					

Sales, thous.		High.	Low.	Close.	Net chge.
1	PCorCan 4½s'50B	81	81	81	....
2	PCor NY 5½s'47	94½	94½	94½+	2½
5	Pw SecCorp 6s'49	83	82¼	82¼—	¼
7	Pu SNIll 4½s'78D	94	93½	94	....
3	do 5s '56	103	102½	102¾+	¼
3	do 5s '66 C	100½	99⅞	100½+	½
10	do 4½s '80 E	94¼	93¾	94¼+	¼
9	do 4½s '81 F	94¼	94	94¼+	1
37	do 6½s '37 G	109⅞	109½	109⅝—	⅛
30	do 6½s '52 H	104⅞	104⅝	104⅞+	⅜
8	PubSv NJ 6sctfs	120½	120¼	120½	....
5	PuSvOkla 5s'61C	101¾	101¾	101¾+	½
2	do 5s '57 D	101¾	101¾	101¾	....
8	PSv Su 5½s'49A	92	91½	92 +	½
3	PuSd P&L 5½s'49	68⅝	68½	68½	....
4	do 5s '50 C	65½	65¼	65¼	....
17	do 4½s '50 D	61¾	61⅜	61⅜+	⅛
3	QunsBorG 5½s'52	93½	93¼	93¼+	½
5	St L G&C 6s'47	8¼	8¼	8¼—	¼
[illegible]					

FOREIGN BONDS.

[illegible]

2	Saud Fal 5s'55 A	109¾	109¾	109¾—	¼
4	Terni El 6½s '53	63½	63½	63½—	2½
2	Vam W P 5½s'57	100½	100½	100½	....

†Officially listed on application by the corporation.

Other securities are admitted to dealing as "unlisted" on application of a regular member and approval by the listing committee and the board of governors.

xd—Ex dividend. ex—First sale since ex dividend date or dates. ur—Under rule. ww—With warants. xw—Without warants.

PRODUCE MARKETS

No change was shown in the price of fresh eggs or butter in the local market yesterday. Receipts were 32,006 cases of eggs and 13,101 tubs of butter. Live hens were ½c higher to ½c per pound lower with other poultry unchanged. Receipts were 1 car and 20 trucks. Potatoes were firmer with receipts of 45 cars and 207 cars on team track.

WHOLESALE CREAMERY BUTTER PRICES.

	Chicago Whole milk.	Chicago Centralized.	New York.	Boston.	Philadelphia.
93 score	33¾	....	36	....	36½
92 score	33	....	35	36	36
91 score	32¾	....	34¾	35½	35½
90 score	32¾	33	34½	35	35
89 score	32½	32½	....	....	....

BUTTER PRICES TO CHICAGO RETAILERS.

Score—	Tubs.	Prints.	Cartons.
Best [92-93]	35 -36½	36 -37½	37 -38½
Gd [89-91]	34 -35	34½-36½	36 -37

WHOLESALE CHEESE PRICES.

	Chicago.	Boston.	New York.	Philadelphia.
Twins	.15 -15¼	16½-17	....	....
S. D.	15½-15¾	16⅝-17	16¼-16¾	16¼-16½
Y. A.	....	....	16½-17	....
Lghns.	15½-15¾	....	....	16¼-16½

LIVE POULTRY—WHOLESALE.

Broilers	23@24c	Leghorn hens	17½c
Leghorn broilers	21c	Old r'sters	13½@14½c
Fryers	23@24c	Geese	11@14c
Leghns., springs	14½c	Ducks	18½@21½c
Turkeys	16@22c	Capons	24@25c
Hens	19c		

FRESH EGGS.

Fresh graded extra firsts, cars	22¾c
Less than cars	22¼c
Fresh graded firsts, cars	22c
Less than cars	21½c
Current receipts	20¾c
Dirties	19¾c
Checks	18¾c

WHOLESALE DRESSED BEEF.

	Yearlings.	No. 1.	No. 2.	No. 3.
Ribs	24	26	24	11
Loins	30	37	34	12
Rounds	18	16½	16	10½
Chucks	16½	15	14½	10
Plates	12	13	13	9

COUNTRY DRESSED VEAL CARCASSES.

50 to 60 lbs	8c	90@120 lbs	10½@11c
70 to 80 lbs	8½@9½c	120 lbs	12½c

POTATOES.

Idaho russets, 100 lbs	$1.80@2.00
Wis. round white, 100 lbs	.75@ .85
New, Florida, crate	2.20

BANK STOCKS

CHICAGO.

	Bid.	Ask.
Am. National Bank & Trust	120	130
Central Republic Co.	4	4½
Chicago Title & Trust Co.	71	73
City National Bank	80	90
Continental Illinois. Nat. Bank	38¼	39¼
Continental Illinois. Co. C. B. I.	.35	.40
First National Bank	88	89
Harris Trust & Savings Bank	185	195
Mercantile Trust & Savings Bank	64	74
Merchandise Bank & Trust Co.	50	60
National Boulevard Bank	160	.....
National Builders Bank	15	22
Northern Trust Co.	410	415
Personal Loan & Savings Bank	95	105
Terminal National Bank	8	10

NEW YORK.

	Bid.	Ask.		Bid.	Ask.
Bk Man.	19¼	20¾	First B C.	30	31½
Bnk Tr.	56	58	First N.	1630	1670
Bklyn Tr.	82	87	Guar Tr.	247	252
CnHB&T	104	107	Irving T.	12½	13½
Chase N.	21¼	22¾	Mfrs Tr.	19¾	20¾
Chm B&T.	37½	39½	Natl Cy	18¾	19¾
Commer.	130	136	N Y Tr.	92	95
Von B&T	10¼	11¾	Public	26½	28
Crn EBT.	42¼	43¾	Title G T	4	5
Emp Tr.	16¾	17¾	Un S T.	1560	1610
Fifth A.	990	1020			

RAW SILK.

NEW YORK, April 2.—(AP)—SILK—Raw futures closed firm, 1½ to 2 cents higher; sales, 1,400 bales. May, $1.29 per lb bid; Sept., $1.28; Oct., $1.28. Open market quotations [sixty day basis], Shanghai steam filature, 78%; seriplane 20-22s, $1.50; Canton double extra "A" 14-16s, $1.25. Japanese special crack double extra, 81% seriplane 13-15s, [illegible]33.

RUBBER.

NEW YORK, April 2.—(AP)—RUBBER—Crude futures closed steady, ⅝ points lower. May, *11.34c per lb; July, 11.46@11.47c; Sept., *11.60c. Smoked ribbed spot closed, †11.20c. *Bid. †Nominal.

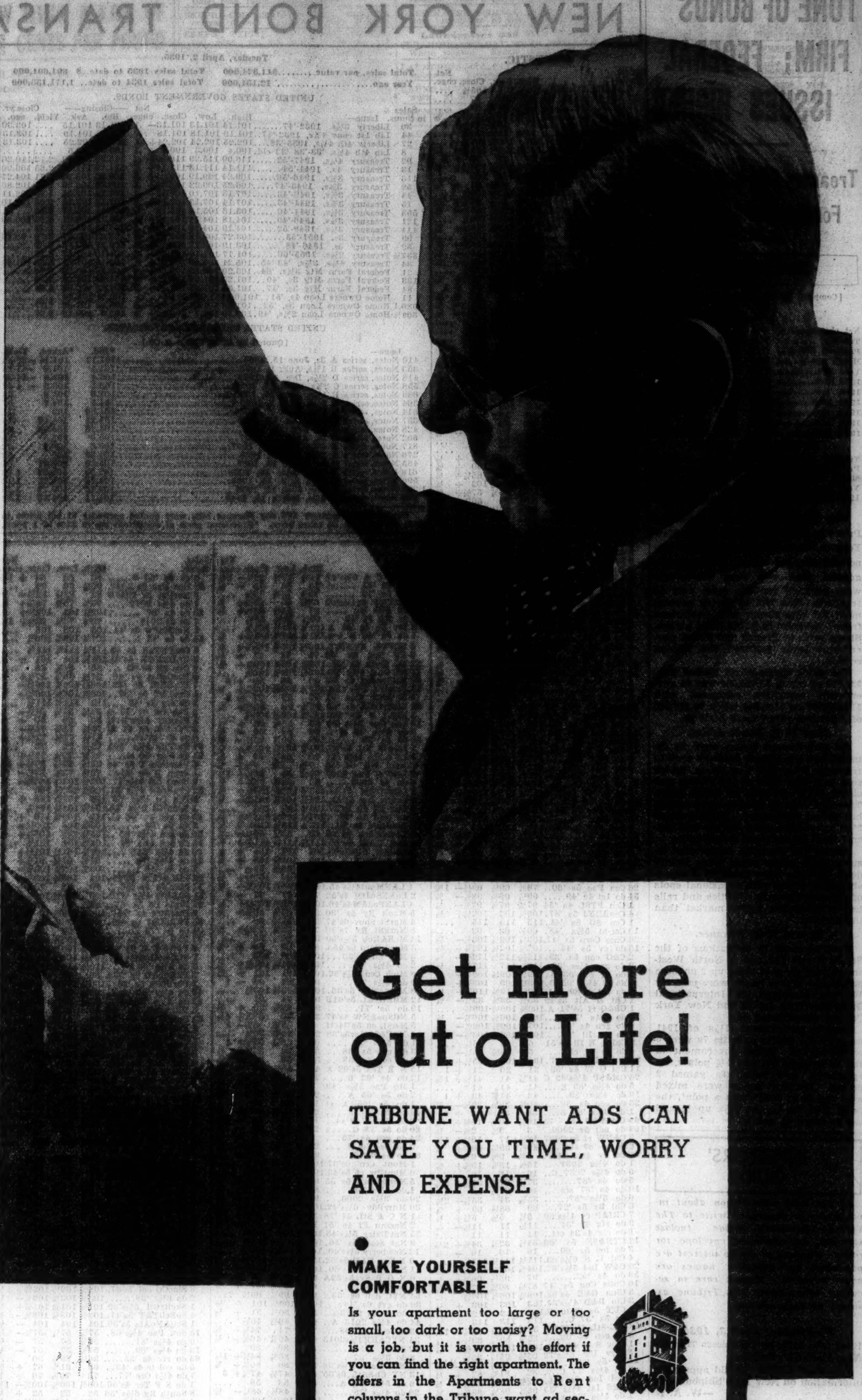

Get more out of Life!

TRIBUNE WANT ADS CAN SAVE YOU TIME, WORRY AND EXPENSE

MAKE YOURSELF COMFORTABLE

Is your apartment too large or too small, too dark or too noisy? Moving is a job, but it is worth the effort if you can find the right apartment. The offers in the Apartments to Rent columns in the Tribune want ad section describe the attractive apartments available in all parts of the city and suburbs.

HOME MANAGERS!

A typewriter is very useful in keeping accounts, writing letters and for various household memoranda. You can pick up a good used typewriter, at low cost, by consulting the Typewriters and Supplies column in the Tribune want ad section.

YOUR OWN HOME!

Perhaps you would do much better—make more money, have more independence, if you had a home of your own. Why not start looking now in the Real Estate columns of the Tribune want ad section?

SAVE YOURSELF!

It really doesn't pay to be without those handy mechanical devices which lighten housework. Washing machines, ironing machines, vacuum cleaners, electrical refrigerators, electric mixers—all are offered at low prices in the Household Appliances column in the Tribune want ad section.

Free Key Protection!

Losing keys is annoying—and dangerous if an unscrupulous finder can identify them. For your protection, attach to your keys one of the Tribune's free tags bearing a serial number registered in your name. You can secure a Tribune key tag by calling at the Want Ad Store in Tribune Tower, 435 N. Michigan Ave. Get yours today. No obligation to you.

LIST TWO FIRMS PAYING OFFICERS $100,000 AND UP

SEC Reveals Salaries of Several Companies.

Washington, D. C., April 2.—(AP)—Salaries of more than $100,000 annually were reported to the securities and exchange commission today by George Horace Lorimer, editor of the Saturday Evening Post, and Francis B. Davis, chairman of the United States Rubber company. Davis received $125,219 and Lorimer $100,000.

The reports were filed in connection with the application of United States Rubber and the Curtis Publishing company, which controls the Saturday Evening Post, for permanent listing on stock exchanges. The salaries represent either payments made in 1934 or in fiscal years ending in 1934.

The Pittsburgh Coal company, in which the Mellon family has substantial holdings, reported that J. D. A. Morrow, Pittsburgh, president, received $74,440.

Phelps Dodge Head Gets $76,440.

A report by the Phelps Dodge corporation, one of the largest mining companies, showed Louis S. Cates, New York, president, received $76,440.

Frank W. Lovejoy, Rochester, vice president and general manager, was shown in the report of the Eastman Kodak company to have received $90,903.

John C. Flynn, New York, president of the George W. Helme company, received $66,750.

Louis Blaustein, Baltimore, as president of the Pan American Petroleum and Transport company, was paid $65,250.

A. W. H. Lenders, Cedar Rapids, Ia., vice president of Pennick & Ford, Ltd., received $52,175, and F. T. Bedford, New York, president of the company, was paid $50,000.

What Others Are Paid.

Other salaries announced follow:

ALLIED MILLS—H. G. Atwood, Chicago, president, $30,000.

NATIONAL SUPPLY—John M. Wilson, Pittsburgh, president, $29,265; J. A. Geismar, Toledo, vice president and general manager, $32,371; Charles A. Meyer, Pittsburgh, secretary and treasurer, $27,882.

ALLEGHENY STEEL—Harry E. Sheldon, Pittsburgh, president, $47,823; W. F. Dotwiler, Pittsburgh, executive vice president and general manager, $41,737.

ARMSTRONG CORK—H. W. Prentis Jr., Lancaster, Pa., president, $48,000; John J. Evans, Lancaster, chairman of the board, $48,000; F. L. Suter, Lancaster, treasurer, $20,000; E. M. Clarke, Lancaster, first vice president, $25,000.

MUNSINGWEAR—George E. Rutledge, Chicago, president, $17,641.

AMERICAN ZINC, LEAD AND SMELTING—H. I. Young, St. Louis, president, $25,385.

MICKELBERRY'S FOOD PRODUCTS—E. J. Engel, Elmhurst, Ill., president, $13,563; G. E. Duwe, Chicago, secretary-treasurer, $7,850.

OHIO BRASS—C. K. King, Mansfield, O., president, $20,400.

PITTSBURGH COAL—C. E. Lesher, Pittsburgh, vice president, $29,333; L. E. Young, Pittsburgh, vice president, $27,750; Hal E. Booth, Pittsburgh, vice president, $27,750; Alan M. Scaife, Pittsburgh, chairman of board, $23,036.

PENNICK AND FORD—J. B. Vanderbilt, New York, vice president, $39,175.

INTERNATIONAL RUBBER—G. H. Carnahan, president, $18,000.

PAN-AMERICAN PETROLEUM & TRANSPORT—Jacob Blaustein, vice president, director, $55,250; E. G. McKeever, vice president, director, $25,149.

PHELPS DODGE—P. G. Beckett, vice president and general manager, $30,620; James F. McClelland, director and vice president, $30,260.

STANDARD GAS DENIES CHARGE OF INSOLVENCY

John J. O'Brien, president of Standard Gas and Electric company, yesterday denied charges that the company is insolvent as was alleged in a petition for reorganization under section 77B of the bankruptcy law. The bill was filed in federal court in Wilmington, Del., Monday.

"Steps will be taken immediately for the filing of an answer to disprove the allegation of insolvency and bankruptcy," he said. "Such charges are unfounded. Standard Gas and Electric company is solvent, is in good financial condition, has no bank loans, and has not committed an act of bankruptcy in paying interest on the notes."

Gross income for 1934 was $6,949,190 and net after deductions for all interest charges was $2,153,965.

The company recently filed with the securities and exchange commission a proposal for a five year extension of maturity of two note issues due next Oct. 1 and aggregating $24,649,500. Mr. O'Brien pointed out that the company has no other funded debt maturing before 1951.

CHICAGO LIVE STOCK

The following figures on hog prices include $2.25 per hundredweight collected by the federal government as processing tax. There is no processing tax on cattle or sheep. The price quotations given below are per 100 pounds of live animal:

HOGS.

Receipts, 14,000; shipments, 2,000.

Good to choice, 140@180	$10.50@11.20
Good to choice, 190@210	11.20@11.30
Good to choice, 220@255	11.20@11.35
Good to choice, 260@325	11.15@11.25
Good to choice, 350@400	11.05@11.15
Light packing sows, 270@350	10.65@10.75
Heavy packing sows, 350@500	10.50@10.65
Pigs, common to best	8.00@10.50

CATTLE.

Receipts, 6,000; shipments, 2,000.

Prime steers, 1,000@1,500	$13.75@14.20
Good to best, 700@1,000	10.50@13.85
Poor to best, 700@1,000	7.75@13.85
Bulk of steers, 700@1,500	8.50@12.65
Cows, choice to prime	8.35@ 9.25
Cows, good to choice	6.75@ 8.35
Cows, fair to good	5.25@ 6.75
Cows, common to fair	4.65@ 5.25
Canning cutters, com. to good	2.75@ 4.50
Bulls, bologna, com. to best	4.35@ 5.50
Stockers and feeders	5.00@ 9.50
Calves, poor to best	4.75@ 9.00

SHEEP AND LAMBS.

Receipts, 15,000; shipments, 3,500.

Native lambs, fair to best	$7.50@ 8.35
Native lambs, common to fair	7.00@ 7.50
Native lambs, culls	4.00@ 6.75
Fed west. lambs, good to choice	7.75@ 8.35
Fed western, fair to good	7.50@ 8.00
Fed west. shorn, good to choice	7.00@ 7.25
Ewes, light, good to choice	5.00@ 5.25
Ewes, light, fair to good	4.00@ 5.00
Ewes, inferior to fair	2.50@ 4.00
Ewes, heavy, fair to best	3.00@ 4.00
Yearlings, wethers	3.00@ 6.75
Bucks	2.50@ 3.25
Feeding and shearing lambs	5.00@ 7.00

COMPARATIVE PRICES.

HOGS—Bulk of sales yesterday	$11.05@11.25
One month ago	11.65@12.00
One year ago	6.00@ 6.40
Top yesterday, $11.35; average, $11.15.	
CATTLE—Bulk of sales yest.	$ 8.50@12.65
One month ago	8.75@13.10
One year ago	5.25@ 6.75
Top yesterday, $14.00; average, $10.55.	
LAMBS—Bulk of sales yest.	$ 7.75@ 8.25
One month ago	8.25@ 9.00
One year ago	8.75@ 9.10
Top yesterday, $8.35; average, $8.00.	

SEC Reveals Large Stock Holdings of James, Others

Washington, D. C., April 2.—[Special.]—Application filed today by Phelps Dodge corporation for registration on the New York Stock Exchange of 5,427,741 shares of capital stock reported that Arthur Curtiss James, a director, owned 407,625 shares, 12,500 shares subject to option given by him, 97½ per cent of the stock of the Curtiss Southwestern corporation, which owns 29,000 shares of Phelps Dodge stock, and 97½ per cent of the stock of Curtiss Southwestern company, which owns 120,000 shares of Phelps Dodge stock.

William C. Robinson, director, was reported to hold 168,605 shares of Phelps Dodge stock. He also owns 2 2-3 per cent of the preferred stock and 10 per cent of the common stock of the American Copper Products company which owns 128,700 shares of Phelps Dodge.

List Large Coal Holders.

The Pittsburgh Coal company listed the Coalesced corporation as holding 123,622 shares of common or 30.9 per cent and 34,000 shares of 6 per cent preferred; the Aloxite corporation, 76,723 shares of common, or 19.1 per cent and 2,691 shares of 6 per cent preferred.

Purity Bakeries corporation reported heavy stockholders as of Feb. 21 included: G. L. Burr, director, 3,000 common; L. A. Cushman, director, 44,995; L. A. Cushman Jr., director, 16,059; L. L. Milan, director and president, 10,902; John Pirie, secretary treasurer, 7,950 common and $2,000 debentures.

Sun Oil company listed the following as holding more than 10 per cent of the common stock: J. Howard Pew, president, 191,458 2-3 shares or 10.11 per cent, and the estate of J. N. Pew, 253,618 shares, or 13.39 per cent.

Phoenix Hosiery company listed the following as holding more than 10 per cent of equity securities: Lehman Brothers, $822,100 or 7 per cent cumulative preferred stock or 33.24 per cent.

Commercial Solvents Reports.

Commercial Solvents corporation reported holdings of officers and directors as of Feb. 28, 1935, as follows:

Willis H. Booth, director, 3,339 shares owned of record, 12,190½ shares owned beneficially; David M. Goodrich, director, 1,000 shares owned of record, 2,005 shares owned beneficially; William E. S. Griswold, director, 3,899 shares owned of record, 3,899 shares owned beneficially; George M. Moffett, director, 5,926 shares owned of record, 13,230 shares owned beneficially; William D. Tichnor, president, chairman, 3,190 shares owned of record, 4,790 shares owned beneficially; March F. Chase, vice president, 3,100 shares owned of record, 3,100 shares owned beneficially.

Pan-American Petroleum and Transport company reported holders of more than 10 per cent of stock as of Dec. 31, 1934, as follows: Standard Oil company [Indiana], 3,689,104 common or 78.44 per cent; American Trading corporation, 631,925 common, or 14.44 per cent. As of Dec. 31, Louis Blaustein, president, held 129,860 shares of common and Jacob Blaustein, executive vice president, 139,229 shares.

Intercontinental Rubber company reported holders of more than 10 per cent of stock as of Feb. 28 as follows: Guaranty Trust company as executor of estate of Thomas F. Ryan, 110,160 capital shares or 18.5 per cent; N. V. Nederlandsch, administrati en trust Kantor, Amsterdam, Holland, 257,710 capital shares, or 43.27 per cent.

Officials' Holdings Shown.

Thirteen reports to the securities and exchange commission on stock holdings and changes by officers and directors were disclosed today at the stock exchange. The largest transaction inclosed was the sale by J. D. O'Keefe, director, of 1,000 shares of Wesson Oil and Snow Drift company. At the end of February he held 2,000 shares. Reports follow:

AMERICAN BANKNOTE—Philip B. Toller, after becoming a director, held 24 common.

ARMSTRONG CORK—Edmund Claxton, after becoming a director, held 260.

AUBURN AUTOMOBILE—Cord corporation bought 400 shares of common stock on March 1 and 600 shares on March 7, increasing its holdings in the company to 40,218 shares as of March 31.

BARKER BROTHERS—J. B. Lovelace, after becoming a director, held none.

BLAW-KNOX—Nathaniel B. Ornitz, after becoming a director, held 4,223.

COLONIAL BEACON OIL—Frederick E. Jennings, after becoming a director, held 75.

FEDERAL WATER SERVICE—Harry O. King, after becoming a director, held none.

FOOD MACHINERY—C. W. Campbell, after becoming vice president, held none.

GABRIEL COMPANY—Alvin W. Askerberg, after becoming treasurer, held none.

LINK-BELT—James F. Watson, vice president, sold 700; held 4,794.

P. LORILLARD—Edgar S. Bowling, after becoming a director, held 1,400.

NEW YORK SHIPBUILDING—H. T. Ames, after becoming a director, held none.

BURROUGHS ADDING MACHINE—Frank Parker Davis, director, Dec. 28 stock dividend 120; held 4,000.

ADVANCE IN PORK TEMPERS FALL OF HOG PRICES

Further mild gains in fresh pork, which has made only creeping advances since the severe setback about the middle of last month, partly offset the effects of a slight increase in yesterday's hog receipts.

Prices of hogs maintained a mostly steady basis in the early part of the session, but weakened later. The average for the day at $11.15, processing tax included, indicated 5 cents recession. The top was steady at $11.35, but was paid sparingly.

The second smallest Tuesday cattle receipts in five weeks sent prices of beef steers up mostly 15 to 25 cents yesterday, all classes sharing in some of the advance. Prime steers were again conspicuously scare.

Wilson paid the top of $14.00 for 1,205 pound steers. Only a few scattered sales were made over the $13.00 line and the bulk of the day's crop cashed at $8.50 to $12.65. Calves weakened 25 cents and some were left unsold at the close.

A string of over 800 head of feeding cattle from the west and southwest was received late in the day. Some brought $8.25, but the bulk of the lot went over unsold until today.

The largest Tuesday receipts of lambs since the middle of January arrived at Chicago yesterday, but prices held fully steady to strong. All interests paid the $8.35 top for selected wooled stock, getting the bulk at $7.75 to $8.25. Freshly shorn stock brought $7.25.

Arraign 11 on Atlas Tack Mail Fraud Indictment

New York, April 2.—(AP)—Eleven of the 15 persons indicted last week for alleged fraudulent use of the mails in connection with the sale of Atlas Tack corporation stock, were arraigned today before Federal Judge Francis G. Caffrey and pleaded not guilty. Among those who entered a plea was Ralph Moore, a resident of Davenport, Ia. The others are residents of Boston.

H. M. BYLLESBY CUTS DEFICIT IN HALF DURING 1934

Net loss of H. M. Byllesby & Co. for the year ended Dec. 31, 1934, amounted to $107,521, after all charges, compared with $202,012 in the preceding year. Net operating loss was $16,326, against $94,603 in 1933.

"The principal source of revenue for your company is from its investment banking business and is dependent upon underwriting of security issues, which business has been greatly retarded due to economic conditions and restrictions imposed by federal laws affecting the issuance and sale of securities," said John J. O'Brien, president.

Total assets Dec. 31, 1934, amounted to $10,589,516, compared with $10,742,658 at the end of the preceding year. Investments totaled $1,766,365, including $1,516,015 at market value and $250,350 at an estimated value. This compares with a total of $1,730,924, of which $245,825 was stated at an estimated value on Dec. 31, 1933. Cash amounted to $345,982, against $372,161 at the end of 1933.

Large Part of 4th Liberties Exchanged for New Bonds

Washington, D. C., April 2.—(AP)—Preliminary treasury figures today showed $1,599,569,300 of the fourth liberty 4¼ per cent bonds called for redemption April 15 had been exchanged for new 2⅞ per cent 20-25 year bonds. The treasury called $1,875,000,000 of the liberties for April 15. Those not exchanged will be paid off in cash.

American Airlines Names Two Division Managers

Rogers M. Combs Jr. and Glen G. Jury have been appointed sales manager and transportation manager, respectively, of the American Airlines, Charles A. Rheinstrom, general trafic manager, announced yesterday.

OFFICIAL WEATHER FORECAST

The official forecast for today and tomorrow and yesterday's table of records follow:

Wisconsin — Cloudy Wednesday; Thursday cloudy in south, fair in north; little change.

Indiana—Cloudy Wednesday and Thursday; little change.

Lower and Upper Michigan—Cloudy Wednesday and Thursday; little change.

Missouri—Cloudy Wednesday; Thursday showers, warmer.

Iowa—Cloudy Wednesday, showers by night or Thursday; warmer Thursday.

Minnesota and North Dakota—Fair Wednesday and Thursday; warmer Thursday.

South Dakota—Fair Wednesday and Thursday, except possibly snow or rain in southwest; warmer Thursday and in west Wednesday.

Nebraska — Wednesday and Thursday occasional snows and rains; warmer Thursday and in west Wednesday.

Ohio—Fair, colder in southeast Wednesday; Thursday fair.

Kansas—Cloudy Wednesday, possibly rain by Thursday; warmer Thursday and in central and west Wednesday.

FORECASTS FOR SHIPPERS.

Protect shipments during the next 36 to 48 hours from temperatures as follows: Northwest, north, and northeast, 25 to 32 degrees; west, 28 to 32 degrees; south and east, 32 degrees or above.

Place of observation. State of weather. April 2, 1935, 7 p. m. Central time.	Direction of wind	Temp. 7 p. m.	Highest today	Lowest last night	Precipitation 24 hours
East central states—					
Alpena, clear	W.	34	40	28	...
Cairo, cloudy	N.	46	52	50	.01
Chicago, cloudy	S.E.	38	40	36	...
Cincinnati, cloudy	N.E.	46	54	46	.04
Cleveland, cloudy	W.	38	38	34	...
Detroit, cloudy	W.	40	44	32	...
Escanaba, cloudy	N.W.	32	38	26	...
Evansville, rain	N.	46	52	48	.24
Fort Wayne, cloudy	N.	42	46	40	...
Grand Rapids, cloudy	W.	36	42	34	.12
Green Bay, clear	W.	34	40	24	.14
Indianapolis, cloudy	N.	44	48	42	...
La Crosse, cloudy	W.	34	40	30	.02
Madison, cloudy	N.W.	36	38	32	.04
Marquette, cloudy	W.	30	38	26	...
Memphis, clear	N.E.	58	72	60	...
Milwaukee, cloudy	N.W.	38	42	32	.06
Nashville, cloudy	N.	64	68	56	.14
Peoria, clear	N.	40	46	36	...
Sault Ste. Marie, cl'dy	N.W.	32	36	26	...
Springfield, Ill., cl'dy	N.E.	44	46	38	...
West central states—					
Bismarck, clear	S.E.	30	32	14	...
Charles City, cloudy	N.	32	38	26	...
Concordia, cloudy	N.E.	42	44	30	...
Davenport, cloudy	N.	40	42	34	...
Des Moines, cloudy	N.	38	38	32	...
Devils Lake, cloudy	N.E.	26	28	10	.01
Dodge City, cloudy	E.	42	44	30	...
Dubuque, cloudy	N.W.	38	42	34	...
Duluth, clear	N.W.	26	28	18	...
Huron, clear	N.	30	32	20	...
Kansas City, clear	N.E.	44	48	34	...
Keokuk, clear	N.	40	44	36	...
Minneapolis, cloudy	N.W.	30	32	24	...
Moorhead, cloudy	N.E.	26	28	20	...
North Platte, cloudy	E.	32	32	20	...
Oklahoma City, cloudy	N.E.	46	52	46	...
Omaha, cloudy	N.	36	40	30	...
Rapid City, cloudy	S.	20	22	14	...
Sioux City, cloudy	N.	36	38	28	...
St. Louis, cloudy	N.	44	44	42	...
Springfield, Mo., rain	N.E.	38	46	46	.01
Wichita, cloudy	N.E.	44	44	38	...
Williston, clear	S.E.	28	30	8	...
Eastern states—					
Albany, clear	N.W.	40	46	36	.02
Atlanta, rain	S.E.	66	82	60	...
Boston, clear	N.W.	44	50	38	.01
Buffalo, cloudy	W.	32	34	32	.24
New York, clear	N.W.	46	58	38	...
Oswego, cloudy	W.	38	40	34	.06
Parkersburg, cloudy	W.	52	58	50	...
Philadelphia, clear	N.	54	64	42	...
Pittsburgh, clear	N.	50	54	44	...
Raleigh, cloudy	W.	78	84	50	...
Washington, cloudy	N.	58	68	42	...
Gulf states—					
Abilene, cloudy	N.E.	64	70	52	.26
Amarillo, cloudy	E.	52	52	38	...
Brownsville, cloudy	S.E.	76	84	68	.01
El Paso, clear	W.	76	78	52	...
Dallas, cloudy	N.	66	76	66	...
Galveston, clear	E.	74	78	M	M
Jacksonville, cloudy	N.W.	76	88	66	...
Miami, cloudy	N.W.	74	84	70	...
Mobile, rain	N.W.	64	78	64	.10
Montgomery, cloudy	W.	80	86	64	...
New Orleans, cloudy	S.E.	68	80	68	1.58
San Antonio, cloudy	S.E.	80	86	68	...
Shreveport, cloudy	N.E.	80	86	66	...
Tampa, clear	N.	76	86	70	...
Vicksburg, cloudy	S.	76	80	64	...
Mountain states—					
Boise, cloudy	N.	50	50	34	...
Cheyenne, snow	S.E.	36	44	14	...
Denver, cloudy	N.	48	50	18	...
Havre, cloudy	W.	28	28	0	...
Helena, cloudy	E.	28	30	–4	...
Lander, cloudy	N.E.	34	38	14	...
Miles City, clear	S.E.	28	30	6	...
Phoenix, clear	N.W.	78	80	52	...
Pueblo, cloudy	E.	42	46	30	...
Salt Lake City, cloudy	N.W.	54	58	42	...
Santa Fe, cloudy	W.	60	62	34	...
Yellowstone Pk., cloudy	S.	32	34	–2	...
Pacific states—					
Fresno, cloudy	S.	70	74	48	...
Los Angeles, clear	S.W.	60	64	54	...
Portland, Ore., clear	N.E.	54	54	36	...
San Diego, cloudy	N.W.	58	62	54	...
San Francisco, cloudy	S.	62	64	52	...
Seattle, Wash., clear	N.W.	52	52	34	...
Spokane, clear	N.	42	42	22	...
Walla Walla, clear	W.	46	48	24	...
Canadian—					
Battleford, cloudy	W.	20	22	–8	...
Calgary, cloudy	N.E.	24	28	0	...
Edmonton, clear	N.E.	18	22	–6	...
Medicine Hat, cloudy	S.W.	24	26	2	...
Minnedosa, cloudy	S.W.	20	24	0	...
Montreal, cloudy	W.	34	42	32	.06
Qu'Appelle, cloudy	S.W.	20	24	–4	...
The Pas, clear	E.	18	22	–6	...
Toronto, clear	W.	36	44	34	.04
White River, snow	N.	26	38	14	.12
Winnipeg, clear	N.W.	18	20	10	.01

CHARGE POLITICS DAMS RESERVOIR OF RAILROAD JOBS

Crusaders' Chief Sees Huge Potential Outlet.

More men will be employed in the railroad and railroad supply industries in the ten years following clarification of the political outlook than during any decade of the past, Fred G. Clark, national commander of the Crusaders, said in a radio talk last night. He discussed the huge job reservoir that has been built up to meet the demands of the roads left unfilled as a result of the depression.

Clark gave some statistics to back up his statements. From 1910 to 1930, he said, the class one roads purchased from 1,000 to 1,500 new locomotives each year, and in 1926, the year the government uses as a barometer, they purchased 1,083. In 1932 the roads bought just 3 new locomotives and 1933 was only slightly better.

Believes 54% of Little Use.

He said that there are 52,500 locomotives on the class one roads. Of these 28,000, or 54 per cent, are more than 20 years old and are of "little more value to the railroads than the 1915 automobile is to the present automobile industry."

He quoted President Houston of the Baldwin Locomotive company as saying that all the locomotive plants in the country will need to operate on full time 15 or 20 years to catch up on normal replacements.

Saying the railroads are the best spenders in the durable goods market, Clark asserted that in normal times they bought 20 per cent of the lumber manufactured, provided the safety backlog for the steel companies, and consumed 20 per cent of the coal produced.

Clark said that normally the roads purchase 80,000 new freight cars every year, whereas in 1932 they ordered 1,900, and in 1933 slightly over 1,600.

Expenditures Fall Sharply.

Authorities estimate it will take $1,200,000,000 to make up deferred maintenance of locomotives, cars, roadways, track, and structures, he continued, adding that maintenance expenditures in these departments have been 3 billion dollars less since 1929 than was true for the preceding five years.

"Ability of the railroads to put more than 2,000,000 men to work by direct purchases and for system rehabilitation will depend entirely on the balance of American industry resuming normal operations," Clark asserted.

"Ours is now a political depression—whatever causes may have started it. Our millions of unemployed who could be working right now are remaining on the dole for the sole reason that political racketeers, legions of armchair theorists, and preachers of class hate have scared billions of dollars into hiding and put fear into the hearts of our investors."

He said that business only will be restored when confidence returns, when the constant threat overhanging industry of destructive legislation is removed.

FREIGHT TRAFIC GAIN GREATER THAN SEASONAL

A more than seasonal increase in freight trafic last week is indicated by early reports of leading carriers. In some quarters it was estimated the total would reach approximately 635,000 cars, compared with 607,780 in the preceding week and 608,443 in the corresponding week of 1934. Comparisons follow:

Carrier—	Week ended— March 30.	March 23.	Yr. ago.
Baltimore & Ohio	45,984	44,041	43,467
Atchison	22,167	22,083	21,994
North Western	22,175	22,227	23,737
Milwaukee	24,093	24,370	22,552
Illinois Central	30,425	28,971	26,948
Burlington	20,542	20,547	21,363
M-K-T	6,364	6,463	6,523
Rock Island	21,751	20,442	19,244
Frisco	11,983	11,595	11,780
Wabash	13,792	13,676	13,231
Missouri Pacific	20,943	20,147	21,238
Southern Pacific	20,417	19,729	19,192

Freight car loadings in the second quarter are expected to be about one-tenth of 1 per cent above actual loadings in the same quarter last year, according to estimates of the thirteen shippers' regional boards. On this basis loadings of the 29 principal commodities will be 4,605,737 cars during the period, against 4,603,241 last year.

LARD DECLINES ON REPORT OF CONSUMPTION IN MARCH

Disappointment over a reduction of only 3,800,000 pounds of lard and 16,000,000 pounds of meat at the seven leading western packing points during the month of March led to scattered commission house selling of futures by commission houses yesterday. Closing trades were at losses of 7½ to 12½ cents on lard and 15 to 17½ cents on bellies.

Stocks of lard at western points on April 1 were reported by Schwarz & Co. at 69,500,000 pounds, compared with 130,600,000 pounds a year ago and 34,400,000 pounds two years ago. Meat stocks of all kinds aggregate 204,000,000 pounds, against 252,000,000 pounds last year. Cash, loose, and leaf lard closed at $13 and bellies at $16.45 per 100 pounds. Prices follow:

Lard.

	High.	Low.	Close Apr. 2. 1935.	Apr. 1. 1935.	Apr. 3. 1934.
May	12.60	12.52	12.52	12.60	6.00
July	12.60	12.47	12.47	12.60	6.07
Sept.	12.57	12.47	12.47	12.60	6.27

Clear Bellies.

	High.	Low.	Apr. 2. 1935.	Apr. 1. 1935.	Apr. 3. 1934.
May	.....	.....	16.40	16.57	8.00
July	16.60	16.50	16.50	16.65	8.27
Sept.	.....	.....	16.47	16.65	8.55

Note—Above prices include processing tax at 2.47c per pound on lard and 2.62c per pound on bellies produced since March, 1934. This tax is rebated on produce exported, but varies according to the amount due to the fact that the tax was gradually advanced.

THE COST OF LIVING!— Fluctuations, purchasing power of the dollar, retail and wholesale food prices, distribution of wage earner's income, costs of grocery market basket—to see at a glance the major trends in living costs, get a copy of the new book, CHICAGO TRIBUNE BUSINESS CHARTS. It includes vital facts relating to farm prices, foreign trade and exchange, gold, money and banking, employment—everything the business man wants to know quickly and accurately. This 128-page book, size 11x8½ inches, contains 250 of the most important charts published by the Tribune since March, 1933. On sale at the Chicago Tribune Advertising and Public Service Offices, 1 South Dearborn street and Tribune Tower. Price, 40c; by mail, 50c.

APRIL BUTTER REACHES NEW HIGH MARK OF 29⅝ CENTS PER POUND

April butter rose to a new high for the season on the Chicago Mercantile exchange yesterday, reaching 29⅝ cents a pound, although this was later cut ⅛ cent, leaving a net gain of ¼ cent for the session. November butter was unchanged at 28¼ cents. The upturn was based on continued strength in the cash market with prices in New York rising 1 cent. New York is said to have received around 10,000,000 pounds foreign butter since the first of the year, and the advance recently is thought to have placed it in line for further foreign purchases.

Stocks of eggs in cold storage at 35 points of accumulation showed an increase of 44,000 cases, compared with the in storage movement of the same period last year which led to selling of futures. The latter closed ⅛ to ¼ cent per dozen lower. Local arrivals of 32,000 cases were somewhat in excess of last year. Sales of butter totaled 34 cars and eggs 90 cars with deliveries aggregating 5 cars eggs and 2 cars of potatoes on April contracts. Prices follow:

BUTTER.

Stor. stands.—	Open.	High.	Low.	Close.	Prev. close.
November	28¼	28¼	28¼	28¼	28¼
Fresh stands.—					
April	29¼	29⅝	29¼	29½	29¼

EGGS.

Refg. stands.—	Open.	High.	Low.	Close.	Prev. close.
October	24⅝	24⅝	24½	24½	24⅝
Stor. pkd. firsts—					
April	23⅝	23⅝	23¼	23¼	23⅝

Intl. Business Machines '35 Volume Over Last Year

New York, April 2.—(AP)—Volume of International Business Machines corporation this year has shown "a very satisfactory improvement and we look for a good increase over last year throughout 1935," Thomas J. Watson, president, told stockholders at the annual meeting today. Frederick W. Nichol, vice president, was elected a director to succeed John W. Herbert, deceased.

WANT AD · INDEX ·

	Page.	Col.
Apartments—See To Rent.		
Auction Sales	30	7
Automobiles—		
Used Automobiles—For Sale	33	1
Trucks	33	7
Wanted	33	7
Accessories and Repairing	33	7
Loans	33	7
Tires	33	7
Credits	33	7
Trailers	33	7
Barter and Exchange	30	7
Bar and Store Fixtures	32	1
Billiards, Bowling [See Bus. Direct.]	32	1
Board and Lodging	31	1
Boats, Yachts, Etc.	30	7
Building Material	32	8
Business Opportunities—		
Business For Sale	32	6
Partnerships and Investments	32	6
Distributors	32	6
Concessions, Locations, and Leases	32	6
Merchandise and Novelties	32	6
Business Equipment	32	6
Business Service	32	6
Wanted	32	6
Business Personals	30	7
Business Directory	32	1
Cemeteries	24	8
Clothing, Furs, etc.	33	7
Coal	32	6
Collections	33	8
Death Notices	24	7
Dogs, Cats, Birds, Poultry, Etc.	32	8
Dressmaking and Millinery Schools	30	6
Employment Agencies—Men	30	1
Employment Agencies—Women	30	4
Financial	32	3
Help Wanted—Men	29	7
Help Wanted—Men	30	1
Help Wanted Women	30	3
Hotels and Apartment Hotels	31	1
Home Furnishings	32	7
Home Furnishings Wanted	32	8
Household Appliances	32	8
Houses—See Real Estate and To Rent		
Instruction	32	8
Jewelry, Watches, Etc.	33	8
Light and Heavy Manufacturing	30	7
Loans—Personal and Business	32	3
Lost and Found	33	8
Machinery and Equipment	33	8
Mortgages [See Real Estate Loans]	32	3
Moving, Storage [See Business Dir.]	32	1
Mattresses [See Business Directory]	32	1
Musical and Dramatic	3	
Musical Instruments	33	8
Office Furniture and Devices	32	1
Paints [See Building Material]	32	8
Personal	30	2
Pianos [See Musical Instruments]	33	8
Piano Tuning [See Business Dir.]	32	1
Printing Machinery and Supplies	32	3
Radios, Supplies and Service	32	3
Real Estate—		
Apartment Buildings	32	2
Coöperative Apartments	32	2
Business Property	32	2
Houses	32	2
Suburban	32	2
Resorts	32	2
Farm Lands	32	3
Industrial Property	32	1
Wanted	32	3
For Exchange	32	3
Loans, Mortgages	32	2
Sewing Machines	30	7
Situations Wanted	29	6
Sporting Goods	32	6
Stocks and Bonds	32	3
Store and Bar Fixtures	32	1
To Rent—		
Rooms	30	8
Rooms	31	1
Houses	31	2
Furnished Houses	31	2
Resorts	31	2
Apartments	31	2
Apartments and Rooms to Share	31	8
Furnished Apartments	31	7
Stores	31	8
Offices and Shops	31	8
Offices and Shops	32	1
Industrial Property	32	1
Travel	30	7
To Lease and Wanted to Lease	32	2
Trade Schools—Men	30	2
Trade Schools—Women	30	5
Wanted—To Buy	30	7
Wanted—To Rent—		
Rooms	31	1
Resorts	31	2

Box Number Ads

Reply by phone as well as by letter may be made to any Tribune Want Ad with a box number as an address, except Help Wanted advertisments. Call SUPerior 0100—Local 257. Your name, address and phone number will be placed at once in the box of the advertiser.

$100.00 Reward

will be paid by the Tribune for information leading to the arrest and conviction of any one obtaining money fraudulently through Want Ads published in its columns.

Ad Writing Assistance

The Tribune maintains an expert ad writing department to help you word your Want Ad to secure the best results. There is no charge for this service.

Convenience

A Want Ad-Viser is as near to you as your telephone. If you have a telephone, your ad will be charged to you. If not, or if you prefer, a Tribune man will call at your home or office.

24-Hour Service

Tribune Want Ad-Visers are on duty 24 hours a day, every day of the year, to receive Want Ads by telephone or at the Want Ad Store, 1 South Dearborn. The Want Ad Store in Tribune Tower is open daily until 10 p. m., Sunday until 5 p. m.

Call SUPerior 0100—Want Ad-Viser or Want Ad Offices

Tribune Tower 1 South Dearborn

SITUATIONS WANTED—MEN.

Bookkeepers and Clerks.

BKKPG.—ACCOUNTING; FULL OR PART time; reas. rates. Kildare 3125.

BKKPR.—COL. GRAD., 29. COLL., CREDITS, corres., finance. Address G 465, Tribune.

BKKPR., TYPIST, SHIP. CLERK—EXPER.; coll. educ.; ex. ref. Craw. 7148 bet. 1-5.

CLERK—YNG.; HARDWARE, PAINTS, ETC. Willing; reas. sal. Address D 76, Tribune.

EXPD. BKKPR.—CASHIER, OFFICE DEtail; age 25; college educ. Canal 0997.

MAN—35; [MASON] WISHES TO LEARN city retail shoe or clothing sales; wages no object. Address G 276, Tribune.

Accountants and Auditors.

BKKPR.—PT. TIME; TAXES, ETC., 15 YRS. 70c hr., $4.50 day. Address D 77, Tribune.

C. P. A.—WILL AUDIT, INSTALL, KEEP books; all taxes. Address G 277, Tribune.

SMALL SETS OPENED AND KEPT; audits; tax. Mansfield 6417.

Executives and Managers.

WANTED—POSITION WITH BANK, TRUST co., or committee to supervise management of real estate properties and liquidate holdings. Have specific knowledge of operating costs, rental conditions, and of appraisals. Have legal training; age 34, married; 10 yrs.' exp. Will furnish refs. upon interview. Address G 596, Tribune.

INDUSTRIAL ENGINEER—BROAD EXP. cost reduction, production mgr., plant supt.; age 33. Address F 342, Tribune.

FOOD EXECUTIVE—SALES, ACCT., PROD. manager, buyer; cap.; wants factory connection, possibilities. Address SB 367, Tribune.

TIME STUDY AND COST—THOROUGHLY qualified; conversant with all details of manufacturing. Address G 514, Tribune.

HOTEL MGR.—HIGH CLASS EXECUTIVE, 25 yrs.' exp.; front and back refs.; go anywhere. Address G 519, Tribune.

TRAFFIC MANAGER—15 YRS. EXP.; 38 years of age. Address G 523, Tribune.

Salesmen.

CAPABLE, AGGRESSIVE BUSINESS MAN—Available as representative anywhere on Pacific coast. Own home, and car. References, any bank in Seattle. Address S M 236, Tribune.

MACHINERY CARBON PROD.—10 YRS.' sales exp., mid. west; legally trained credit exp.; 33 yrs. old, married; will travel; salary; now empl. Address G 522, Tribune.

Professions and Trades.

COLLEGE MAN—TECHNICAL TR. EXP.; good ref.; cap., do anything. Lawn. 7156.

DESIGNER—MACHINERY-TOOLS-DIES; 17 yrs.' exper. Address G 597, Tribune.

INVESTIGATOR—FORMER GOVT. OFFICER. Go anywhere, do anything. Mid. 7495.

MAINTENANCE MECHANIC — A1 ELEC. wk., plumb., stmfttg., boilers, elev., mach. rep.; 17 yrs.' exp.; age 35; stdy. R. P. 8996.

PAINT OR PAPER 4 RMS. $25. CEILING calc., $1.50. Paper cleaned, 75c; guar. work; refs. furn.; city or sub. Key. 5076.

PAINT-PAPER—RELIABLE WORK; GUAR. Low prices. Floors ref. Mohawk 0322.

PAPERHNG., DEC., CEIL. CALC., $1.50 UP; rm. paper, $3 up; satisf. guar. Norm. 6952.

PAINT, PAPER, CAL.—CHAS. BARBER & Son, 724 Aldine, 3300 North. Bit. 5045. Est.

PAINTING, PLASTERING, CARPENTER repairs. Estimates free. Linc. 3897.

PRINTER-PRESSMAN-FEEDER....$18 WK. GOOD CHGO. REFS. ATLANTIC 0474.

PRINTER-PROOFREADER—PRESS O. K. man—Leave city. Address G 382, Tribune.

PUNCH PRESS OPERATOR—3 YRS. EXP. Married, reliable. Address G 468, Tribune.

TOOL-DIE MAKER—DESIGN; TAKE SPARE time job. Address G 303, Tribune.

UNUSUAL CHEMICAL KNOWLEDGE AT A discount; Young man, majored in chemistry and expert at shorthand, typing and genl. accounting, willing to start as secy. or steno. 6½ yrs. bus. expr.; single; best refs. Ability to meet public. Address C B 25, Tribune.

YOUNG MACHINIST—RELIABLE; 6 YRS.' exp. Any kind of work. Wellington 1680.

YOUNG MAN—GOOD WORKER, WANTS TO learn Butcher trade. Wellington 9083.

Clubs, Hotels, and Restaurants.

HOUSEMAN—ALL REPAIR WORK; EXP. as mgr. Age 29. Address G 461, Tribune.

WAITER—4 YRS. LAST POSITION IN A-1 hotel. Ref. Address G 387, Tribune.

House Servants.

CHAUF., HSMAN., JANITOR—EXP. GERM. Best refs. Go anywhere. Arm. 6546.

COUPLE—EXC. COOK; MAN EXP. CHAUFfeur, butler, hseman.; exc. ref. L. V. 0650.

MAN—COL.; MAR.; H'SEMAN, BOILER; apt. and sal. Address G 308, Tribune.

Chauffeurs.

CHAUFFEUR—RELIABLE, EFFICIENT, SOber; excellent, safe driver; 18 years last place; city, N. Shore. Glencoe 1776.

CHAUFFEUR—WHITE; CAPABLE; OTHER work; careful driver. Address D 79, Tribune.

CHAUFFEUR—AGE 30; 9 YRS. MOTOR coach exp. Will take private. Pal. 8960.

CHAUFFEUR—YOUNG MAN, STUDYING opera. Except. auto. training. Hyd.Pk. 0339.

CHAUFFEUR, GARDENER, OR BUTLER—Col.; over 20 yrs. exp; best of ref.Dre.3093

CHAUFF.—COL.; GD. DRIV.; A1 REFS. AL Jones, days, Tri. 10315; nights, Vic. 1359.

CHAUF.—TRUCK-DR.; PRIV.; 12 YRS.' EXP. Expt. mech.; excel. refs. Euclid 4217W.

CHAUF—WHITE; SGL.; 28; CITY-STATE chauf. lic.; A1 driver; refs. Lake V. 8653.

CHAUFFEUR—WHITE, YOUNG, NEAT; EX-army; gd. character ref. T. Lutz, Sun. 4677.

FILIP. CHAUF.-MECH.—EXP., REL., HONest, handy gd. refs.; know city. Rav. 6149.

Stenographers, Typists, Etc.

STENO.—BEGINNER; H. S. GRAD.; START for very small salary. Tel. Boul. 0968.

Miscellaneous.

HOTEL, CLUB, RAILROAD ATTENDANT—Chauffeur, gardener, salesman; 20 years' exp. handling public; neat, refined, middle aged widower. Address G 521, Tribune.

N. U. JOURNALISM GRAD., 23, SINGLE; except. writer, corres. Good typist. Retail sales exp. Address G 516, Tribune.

COUPLE—WANTS POS. RUNNING POULTRY farm; take full charge; will work on percentage. Address B H 321, Tribune.

MAN WITH MOTORCYCLE AND SIDE CAR wants work. Ph. Kedzie 3547.

DEP. YNG. MAN—MECH. INCLINED; TACT, abil.; any work; no sell. Ed. Arm. 7631.

YNG. MAN—TRAVEL; COMP. TO FAMILY or individual. Foster. Grace. 6251.

YOUNG MAN—H. S. GRAD.; 19; ANY work; knowledge typ., steno. Aus. 6601.

DO ANYTHING—YOUNG MAN; WORK 2 wks. no pay to learn your line. Key. 2629.

YOUNG MAN—24, WITH CAR. 8 YRS. MIScellaneous exp.; ambitious. Cra. 5933.

POS. IN OFF. OR FACT.—YNG. MAN, HON. willing worker. Prospect 8918.

VETERAN WILL EXCHANGE SERVICES for small apt. Address G 592, Tribune.

SITUATIONS WANTED—WOMEN.

Bookkeepers and Clerks.

ACCT.-BKPR.—8 YRS.' CORP., MFG., REAL est. exp.; cap.; resp. pos.; fl. ch. Hol. 0754.

BOOKPR.-TYPIST—12 YRS.' EXP.; BEST refs.; N. side pref.; recep. rm. exp. Address C A 408, Tribune.

BKKPR.—C. P. A. EQUIVALENT; SEC., STEN., EXEC. INITIATIVE; UNLIMITED RESP.; 11 YRS.' PROV. EFFIC. VAN. 7226

BKPR., SWTBD., GENL. OFC. DET., PRTG., typesetting exp. A-1 ref. Avenue 6071.

GEN. OFF. WORK—EXP. PHONE ORDERS. Mod. salary, willing worker. Refs. Jun.9860

STENO., SECY., SWBD., OPER., GEN. OFF. wk.; 5 yrs.' exp.; executive type; refined, single, age 25; live with parents; not afraid of work. Address G 462, Tribune.

Executives and Managers.

MGR. — OF LADIES' APPAREL SHOP. Thoroughly exp. Address G 311, Tribune.

Domestics and Cooks.

COOK—A-1, REFINED COL. MAID, SERVE, laund., fast wkr. Ref. Go. Oak. 0372.

COOK—EXCL. SERVE, EXP. HSWK.; A1 laund.; neat; col.; honest; ref. Drex. 2536.

COOK—REFINED COL.; MAID, LAUND.; refs.; whole, part time; go. Yards 6615.

COOK, HSWK.—GERM. WOM.; EXP. EVERY line; no ldy.; ref.; $8-$10. Lincoln 6390.

COOK—1ST CLASS; MID. AGED COL. MAID. Exc. refs.; stay; $7-$10. Oak. 2803.

EXC. COOK AND MGR., GEN. HSWK.—BEST city refs. Ed. No laun.; $12. Del. 4157.

HSWK.—A-1 LAUND., EXP. CLEANING, cook. Col., honest. Day or wk. Oak. 4216.

HSWK.—GEN., EXP., BY WEEK, HOME nights. No Sunday. Col. Drexel 0798.

MAID—COL.; GOOD COOK, LAUND.; DAY work; refined, reli. Calumet 6280.

MAID—EXP.; GD. COOK, CAP. CARING for adult Prot. hm.; gd. ref.; col. Ken. 4888.

MAID—NORW.; GEN. HSWK. OR CHAMBER work; city ref. Merrimac 6644.

Housekeepers and Caretakers.

DANISH COUPLE.

Good cook and general work in home or institution. Man handy with tools. City references. Mansfield 2876.

GENERAL HSWK.—GERMAN; 5 DAYS A week. Go nights. Call Avenue 7888.

HSKPR.—FOR WIDOWER OR ELDERLY cpl., first class ref. South Shore 0585.

HSKPR.—WITH CHILD, EXC. COOK, MGR. motherless or invl. home. La Grange 1929.

Nurses and Governesses.

GOVERNESS-COMPANION—BY YG., REfined woman; exp. Address G 312, Tribune.

GRAD. NURSE — CONVAL., MATERNITY, heart cases; ref.; $3 per day. Well. 6398.

NURSE—GRAD.; INF. OR CHILDN.; EXC. refs.; $10-$15 wk. Address F 65, Tribune.

NURSE — GRAD., 12 HRS.' DUTY PREF. 10 yrs.' exp., reas. refs. Dor. 10273.

NURSE—PRACT., EXP.; CARE INVALID, convalescent, aged; gd. refs. Palisade 3455.

NURSE—GRAD.; CARE OF ELD., INVALID, chronic or companion. Diversey 1779.

NURSE—PRAC., 2 YRS.' HOSP. TR.; PATS., drs.' ref.; inv. asst.; gd. ck.; $10. Col. 10254.

PRAC. NURSE—VERY CAP.; CHRONIC OR elderly; $9 week. Wellington 4639.

PRA. NURSE—CONV., MENTAL, NERVOUS, maternity cases. Best refs. Kildare 8002.

SITUATIONS WANTED—WOMEN.

Dressmakers and Seamstresses.

DRESSMAKER—LONG EXP.; ALTER. AND remodel; your home or mine. Eng. 3710.

DRESSMAKER—FRENCH, DRESS ALTERAtion, remodeling $3 day. Buck. 9090.

Laundresses and Day Work.

CLEANING AND DAY WORK, 30C AN HR. White woman. Kedzie 9083.

LAUNDRESS—COL.; CLEANING WINDOWS, woodwork. Kenwood 0304.

LAUND.—COL., CLEAN WINDOWS, WOODwork. $1.50 day. Vict. 3420.

LAUNDRS.—FIRST CLASS, COL., CLEANing. Wed., Thurs., Fri., $2. Went. 4459.

LAUNDRS.—CLEANING, A-1, SHIRT IRONer, col., Wed., Thurs., Fri., $1.75. Atl. 1779.

A1 LAUND.—EXP. CLEAN BY DAY OR part time. Col.; honest; ref. Oak. 4216.

Stenographers, Typists, Etc.

CORRESP.—TYPIST, SWBD., ASST. BKPR.; 10 yr. exp.; cap. Address F 567, Tribune.

SECRETARY-STENO.—EXPERT, SEEKS REsponsible position; knowledge bookkeeping; intelligent, capable, and efficient; good appearance. Mansfield 6831.

SECY.—MERCHANDISING EXP.; ALL DEtails; $25. Address S M 280, Tribune.

SECRETARY-CASHIER-ASST. BKPR. — 5 yrs.' exp.; gd. refs. Dorchester 8324.

SEC.-STENO.-COMPT.—10 YEARS' LEGAL and other exp.; gentile. Buckingham 8197.

SECY.-STENO.-BKPG.-FILING—HIGH SCHL. bus. coll. grad.; reas. Commodore 2230.

SECY.-STENO.-CORRESP.—YG. UNIV. EDU. 7 yrs. tech. exp. Very effic. Mans. 6402.

STENO.—BEGINNER; H. S. GRAD.; WILL start at $7. Telephone Boulevard 0967.

STENO.-SECY.—8 YRS.' EXP.; NOW EMPL., des. pos. reli. firm. Eng. 6032 aft. 1 p. m.

STENO.-ASST. BKKPR.-SWBD.-OFF. DETAIL —Varied exp.; exc. refs.; reas. Irv. 9409.

STENO.—EXPERT, GENL. OFFICE EXP.; swbd.; compt.; ex. refs.; reas. sal. Bit. 7658.

STENO.-TYP.-BKKPR., 18 YRS.; H. S. GRD. 6 mo. experience. Phone Graceland 0925.

STENO.—RAPID TYPIST, GEN. OFFICE exp.; univ. edu.; sm. sal. Van Buren 9760.

STENO.-TYPIST—GEN. OFC., SWBD. EXP.; reas. sal. Lake View 1343.

STENO.—RELIABLE, EARNEST; N. S. AND bus. coll. grad.; beginner. Van Buren 3769.

STENO.-BKKPR.-TYPIST—NEAT, WILLING; exp.; exc. ref. Independence 7103.

STENOGRAPHER—BEGINNER; MOD. SAL.; 4 yr. H. S. graduate. Cicero 741-J.

STENO., ASS'T. BKKPR., EXPD. GEN. OFfice dict. Drexel 7753.

STENO.—GEN. OFFC. WORK, EXP.; MOD. sal., good refs. Independence 5922.

STENO. BKPR.—UNIV. GRAD.; OFF. MGR., comm.; lgl. exp. Stat. mod. sal. Rog.P.2214

STENO.-FILING—GEN. OFF. DET.; AGE 19; good worker, adaptable. Pal. 4156.

TYPIST, RAPID; LITE STENOGRAPHER; general office work; 3 years' experience. MISS HELEN W. Seeley 1387.

TYPIST—DICTPH., 8 YRS. EXP., AGE 29, N. S. pref. Well. 7569.

Miscellaneous.

LADY WILL EXCHANGE PT. TIME LT. hswk., companion, care of child, invalid for rm., meals. Address G 561, Tribune.

RECEPTIONIST — HOSTESS. REFINED young lady. Merr. 3119 before 6 p. m.

Employment Agencies.

WE FURN. ALL KINDS SELECT COLORED help. Good exp. day workers. Drexel 5506.

Nurses' Registries.

GRAD. AND PRACT. NURSES SENT everywhere; also male nurses and nurse maids. Acme Reg., 2845 Burling. Wel. 5586.

NURSES FOR ALL CASES—ALSO EXP. nursemaids. Abbard Nurses Reg., Lon.9211.

HELP WANTED—MEN.

The Tribune does not knowingly accept Help Wanted advertisments which misrepresent the nature or terms of employment, or advertisments for Sales Help which do not indicate the type of product or service to be sold and the form of compensation. Report any misrepresentations or requests for a cash bond, deposit, or investment for samples not stated in the advertisment to the Tribune, Superior 0100, Local 328 (for complaints only).

Stores and Offices.

DEMONSTRATORS—MEN AND WOMEN TO demonstrate Easter egg colors. Department store experience necessary. Salary and comm. Nudell Mfg. Co., 501 W. Huron.

MAN—YOUNG, FIRST CLASS STENO. GEN. office work; state age, exp., ref.; salary $70 monthly. Address S N 231, Tribune.

MAN—YOUNG, TO LEARN CREDIT REporting business; must use typewriter and have car. Address S P 161, Tribune.

SALESMAN—UNUSUAL ABILITY; TO SELL on floors; best references; salary. Taylor Washing Machine Co., 3931 W. Madison.

SHOE SALESMEN.

8 extra; must be expd.; guaranteed salary and comm. Apply at once. BERLAND'S SHOE STORES, 1357 Milwaukee.

YOUNG MAN—FOR DELICATESSEN. EXP. No others. Refs. 2459 E. 79th-st.

Executives and Managers.

GENERAL AGENT.

An old line legal reserve life insurance company has a general agency open in Chicago. Unusual policy forms and excellent commission contract. Call State 1401 for appointment for interview with Home Office Superintendent of Agencies.

SALES AND ADVERTISING MANAGER—Experienced man or woman. MUST know the laxative business. State full particulars. Address G 193, Tribune.

DISTRICT MGR.—A-1 ORGANIZER, EXPErienced and competent, to take over group of specialty men; better than $100 a week for a dynamiter. Room 506, 222 N. Wells.

Professions and Trades.

ARTISTS WANTED—CAPABLE TO MAKE furniture drawings in crayon or pen technique for catalog reproduction. Write at once to Color Craft Printers, Inc., Manitowoc, Wis.

ARTISTS—WHIZ BANG TYPE, COMIC CARtoons, funny bone ticklers. Bring samples. Room 508, 840 N. Michigan.

CHAUFFEURS — EXPERIENCED. MUST know city. Married men preferred. Apply after 10 a. m. 3400 N. Western-av.

CHIROPRACTOR OR OSTEOPATH — AT sanitarium; single, age 30 to 40; state salary, license. Address S P 175, Tribune.

DESIGNING ENGINEERS—BUILDER OF standard and special machine tools and hydraulic transmission has permanent opening for two junior designers. Answer to include explanation of experience and photograph—care this paper. Address B Y 34, Tribune.

MACHINE REPAIR MAN—WOODWORKING. work on machines and floor. State experience. Address S G 225, Tribune.

MAN—EXPERIENCED IN EDGE SETTING and trimming shoes. Also man for sole laying. 228 N. Clinton-st.

MARBLER FOR BINDERY — EXPERIenced. Apply at once. W. B. CONKEY CO., Hammond, Ind.

SHOEMAKER—GOOD ALL AROUND MAN. ref. Sherman's, 48 Main-st., Aurora, Ill.

SHOE REPAIR—MAN; FIRST CLASS. 142 E. 154th-st., Harvey, Ill.

UPHOLSTERERS

with experience on furniture work. Apply with tools at our 104th-st. gate [3 blocks east of Cottage Grove-av.]. PULLMAN STANDARD CAR MFG. CO.

WOODWORKERS—EXPERIENCED ON COMmercial truck bodies. 3940 Wabash.

WANTED—BY LARGE LABEL HOUSE, A1 detail sketch artist; experienced. Address S N 583, Tribune.

WANTED—SINGLE MAN FOR OPERATING Garnetts. Address C B 40, Tribune.

WOODWORKERS AND BLACKSMITHS ON truck bodies; only experienced men. Apply at 4017 S. Wabash. Boulevard 3700.

THE TRIBUNE OFFERS SPECIAL LOW rates to persons who advertise for positions. For further information and assistance in writing an advertisment stop at the Want Ad Office, Madison and Dearborn-sts., or in the lobby of the Tribune Tower.

Salesmen.

ADVERTISING OR SHEET WRITER MEN—With car for out of town theater tieup. Live wires can earn from $150 to $200 week comm. Call 506 S. Wabash, Room 404.

APPLIANCE MAN,

experienced, sell refrigerators, tip-top comm. Year 'round setup unequalled in Chicago. Frigid., Norge, G. E., Electrolux, Westinghse., 4 others. Also washers, cleaners, radios, gas stoves. BIM MERLE'S, 1523 W. 63d-st.

ART AND ENGRAVING SALESMEN—EXP. Salary, comm. Address S M 356, Tribune.

AUTO ACCESSORY AND TIRE SALESMEN—Retail exp.; state age, exp., salary, and references. Address S O 151, Tribune.

AUTOMOTIVE SUPPLY SALESMEN—LRGE. corp. in automotive field has openings for 2 men between ages of 24-32, with proven sales ability, to develop into territorial sales managers with guar. sal. Write, giving age, exp., education, and income required. Address S N 370, Tribune.

AUTO SALESMEN—EXPD., TO SELL IN Elmhurst; fast selling season now starting; men living in western suburbs given pref.; draw. acct. See Mr. Krause, Elm. Chevrolet, 161 W. 1st-st., Elmhurst, Ill.

AUTO SALESMEN—EXP. ON NORTH SIDE to sell Buicks; salary and comm. Western-Devon Buick, 6100 N. Western.

AUTO SALESMAN — SELL CHEVROLET. Must know what it is all about. Own car; draw. acct. Egan Chev., Inc. 5145 Milwaukee.

CARBON PAPER SALESMEN—LG. COMM.; prot. terr. R. 600, 201 N. Wells. Kram. a.m.

HELP WANTED—MEN.

Salesmen.

AUTO SALESMEN—CHEVROLET; DRAWing account and comm. Ask for Mr. Olbur, 4857 Broadway.

CANDY—EASTER HERSHEY BAR DEAL; steady; liv. scale comm. Castering, 1101 N. Franklin, 229 W. 63d-st., 1918 Sunnyside.

CARDBOARD BOX MEN—PREFERRED. Something new. Good comm. Live men can make $10 up per day. Good future. See Mr. Cheever, 10 a. m., 2640 N. Artesian-av.

CEMETERY LOT SALESMEN—EXP. FOR cemetery dedicated to Oddfellows; exceptionally low prices; good comm. Rm. 846, 29 S. La Salle-st. Ask for L. R. Simmons.

CLEANING SOLICITORS.

35% COMMISSION. Apply betw. 8-9 a. m. 2123 Lincoln-av.

LAUNDRY SALESMEN.

Men with ability to sell laundry service; small salary and comm. to start; only men that are able to produce need apply. INEEDA LAUNDRY, 3711 N. Ashland-av.

LAUNDRY SOLICITORS—EXP. PREF.; NOT nec.; gd. comm. 4205 S. State, 9-10:30.

LAUNDRY SOLICITOR FOR NEAR NORTH side. Comm. 108 W. North-av.

LIQUOR SALESMEN.

Experienced. Sell attractive popular-priced, non-competitive line. Liberal commission. Real money makers. Apply, 2 to 5 p. m. ROYAL DRUG CO., 544 S. Wells. 3rd floor.

LIQUOR SALESMEN—EXP. WITH SOUTH and West side following; over 200 standard adv. brands. $1.50 per case comm. Real opportunity for workers. Draw. acct., 125 W. Ohio, 1st fl., after 11 a. m.

MAGAZINE SALESMEN — EXPERIENCED. Finest premiums; liberal commissions. Three Pay Sales Corp., 189 W. Madison-st.

Oldsmobile Auto Salesmen.

Exp. We can use 2, high grade, with No. side clientele. Must be producers with good record; draw. acct. and comm. Phone Person, Holly. 0400, eves. bet. 7-9, for appt.

OUR PLAN

THE SEASONS SENSATION.

Art Helm, a former outstanding insurance representative, has now been with us for 2 months. He says, "This is the easiest idea I have ever sold." His pay check each week proves it.

Spring, our best season, has arrived, providing an opening for a few new appearing men, 25 years of age or over, to represent the largest retail Home Furnishing House in the middle west. Previous experience an advantage but not essential. We are laying a foundation for future purchasing among the numerous customers and are paying our representatives advanced commission weekly in full on a basis of average sales expectancy. Also allowing a daily drawing account privilege, if necessary, while getting started. Can earn $30 per week and upward consistently. Apply from 9:30 to 11:30 a. m. only. Can use also a few salesmen.

STRAUS & SCHRAM.

Mr. Jacobs, 838 W. 63d-st. Mr. Zuber, 3320 Lincoln-av.

COMMONWEALTH EDISON COMPANY

HAS VACANCIES IN REFRIGERATION, WATER COOLER, LARGE HOUSEHOLD APPLIANCES, AND RADIO SALES WORK. COMMISSION AND BONUS. EXCELLENT OPPORTUNITIES FOR APPEARING YOUNG SALESMEN. NEAT APPEARING YOUNG MEN WITHOUT PREVIOUS EXPERIENCE WILL BE TRAINED ACCORDING TO QUALIFICATIONS. SEE MR. SCHUTZE, ROOM 1035, 125 S. CLARK-ST., 9:00 TO 11:00 A. M. ONLY.

Salesman Side Line

Possibilities! Comm.

$150 TO $350 PER MONTH. Now emplyd., sell opticians, jewelers, beauticians. Mod. aluminum display fixt. and elec. signs. Excl. terr. cont. st.; A1 ref. nec.; advert. campgn. in progress; better stores our users. Out of town applicants consid. Web. 7692. Address S L 516, Tribune.

A CONCERN,

best known for years of fair dealings, will select several new employes for a newly expanded service to home furn. customers. Men over 25 and good appearance will be given special consideration. Guaranteed earnings with no investment or mdse. to sell. Empl. Dept., 2658 W. North-av., 9 to 12.

IF YOU CAN CLOSE VACUUM CLEANER SALES

and can teach and inspire beginners in the business, I should like to talk to you personally. I pay a $25 weekly drawing account against override. Briargate 8026.

EXCEPT. OPPOR. FOR 2 MEN TO EARN good living while building a business with a well rated Credit House, introducing our special Account Openers of Men's Dress Shoes on the deferred paym't plan. No house to house sample dep. Commissions advanced. Apply Branch Office, 9-12 and 1-4. Rm. 1827, 176 W. Adams-st.

ENGINEERING EXPERIENCE AND SALES ability will be of excellent financial return to the man who believes in a consistent application of effort. The Chicago areas as well as some areas in Illinois and Indiana are open for employment applications with returns on a commission basis. Write Regional Sales Director, S K 418, Tribune.

WANTED—MANUFACTURERS' REPRESENTATIVE. One who is now selling to the automotive jobbing trade. We are nationally known and have an established, quick selling line. Commission basis. Give references and state territory now traveled and also lines now selling. Address C B 36, Tribune.

A REPRESENTATIVE OF KELVINATOR Corp., Chgo. branch, will interview 3 exceptional salesmen, whose personalities and exp. will qualify them for drawing account. Apply 129 S. Marion-st., Oak Park. Drawing account and commission.

HIGH TYPE SALESMAN

by long established Washington, D. C., confidential business. Dignified work for experienced man. Profitable returns, commission basis. Address S G 472, Tribune.

SALESMEN—3; STEP INTO $65 WEEKLY position; city or travel; transp. paid to terr.; unusual opp. in listing dept. large liquidation corp.; permanent; commission and bonus. Room 500, 205 W. Wacker-dr.

SALESMEN—ATTENTION.

We are adding a few more men to our sales force. Call for particulars. Comm. Salesmanager, Gibbs Board Tile, 544 N. Ogden.

SOLICITORS—NATIVE BORN, REFINED Americans; Gentiles; live leads; liberal comm.; permanent, pleasant occupation; memberships; strong backing. Call Suite 1401, 53 W. Jackson-blvd.

CAPABLE, ENERGETIC GO-GETTER—TO sell Chevrolets in Oak Park area. Save your time if you do not qualify. Drawing acct. and comm. Way above the average floor play. Emich Chevrolet, 133 W. Madison, O. P.

EXPERIENCED OIL BURNER, STOKER, GAS or Heating Men—50 yr. old corp. offers a new deal selling device which liquidates cost from savings. Percentage. Apply 1791 Howard-st., Room 315, Mr. Green.

MUTUAL LIFE HAS DEBIT OPENINGS—Car required; $100 cash bond; must live south of Madison-st.; experience unnecessary; salary and commission. Interviews at 11 a. m. only. 7914 S. Halsted-st.

SPECIALTY SALESMAN.

Hotel, Hosp. Inst. trade for leading chem. line; lib. comm., repeats; exc. oppor.; exc. conn.; car nec. Ph. Mr. Walker, Moh. 3460.

SALESMEN — WITH INDUSTRIAL ACquaintance, to install vending machines on profit sharing basis; flat rate per unit. Address S N 227, Tribune.

ESTABLISHED CONCERN CAN USE 3 exp. salesmen accustomed earning min. $50 wkly. comm. Hotel service. Perm. position. Address S K 455, Tribune.

MAN—EXPERIENCED ON TOWEL AND linen supply truck, salary and commission. Address S N 586, Tribune.

HOUSEHOLD NECESSITY—NEW PRODUCT; big profits; earn $35 comm. wkly.; full or part time. Rm. 1530, 159 N. State-st.

SALESMEN WITH CAR—ALREADY CALLing on retail grocery trade; to sell fast selling food items. Comm. 220 Orleans-st.

SELLING ADV. SIGNS AND DISPLAYS. Nat. adv. Small drawing acct. against comm. State exp. fully. Address S C 474, Tribune.

SOLICITORS—FREIGHT FORWARDING EXperience, with following; comm. basis; exc. opportunity. Address S P 162, Tribune.

— — — MARVO CLEANER — — — Salesmen call drugs, hardware; $10 wkly. and bonus; ref. Beverly Prod., 2114 Roscoe.

SALESMEN—CALL ON IND. PLANTS IN Illinois to sell lubricating devices. Lib. comm. Address Z 136, Tribune.

EX-DEBIT OR ROUTEMAN—MAKE CONtacts furniture whales.; worker can clean up; leads; comm. Address G 593, Tribune.

SALESMAN — DEMONSTRATOR; GOOD pitch line spot. Sal. comm. South Siders. Call Wed. p. m. Neverub, 311 N. Desplaines.

CASH IN TODAY ON NEW 15C SIGNS; Cost only 3c. 1418 W. Wells-st.

EXP. SPEC. SALESMEN—CALL ON CONF. trade. Sal. $22.50. Address B 78, Tribune.

EXP. MAN TO SELL AUTOMOBILE AND house necessities. Comm. 1833 W. Chicago.

Agents.

MARVELOUS INVENTION—SAVE MONEY on gas bills. 50c item, 300% profit. Air Gas Regulator, 822 W. 79th-st.

NEW FAST SELLING 50C ITEM. SELLS everywhere; lg. prof. B. 1007, 31 N. State.

Miscellaneous.

HELP—COLORED MALE AND FEMALE who want a future. Foods. Hurry. $5 salary and comm. 417 E. 47th-st. R. 213.

YOUR SPARE TIME—NO EXPER. NEC.; solicit for men's to order clothes on easy pymts.; big comm. Address G 598, Tribune.

GUAR. SAL. OF $10 WK. AND 60% COMM. while learning. Food manufacturer, supervisors. $15 and 60% comm. 1924 W. Madison.

PATROLMAN AND SOLICITOR — EXP. watchman in night patrol service. Salary and comm. 9-12 noon. R. 202, 31 E. Congress.

MEN—TO FILL VACANCIES IN MDSE. dept. Advancement with ability; $20-$45 wk. adv. comm. Apparel. B. 1339, 80 E. Jackson.

2 MEN TO LEARN BUSINESS PAYING $30-$60 wkly. adv. comm. Must be neat. REALSILK, Rm. 1337, 224 S. Michigan.

HELP WANTED—MEN.

Miscellaneous.

MEN

WE NEED MEN IN CHICAGO, BUT CAN'T USE MEN INTERESTED IN A RELIEF INCOME. WE ARE MORE INTERESTED IN MEN WHO DO NOT ANSWER ADS, YET INSIST ON A JOB THAT PAYS THEM AN INCOME IN EXCESS OF $45 A WEEK.

You will investigate new ideas, new products, patented, as important as pasteurizing of milk, cellophane, filtering of water—offering a permanent and profitable connection for years to come.

Air conditioning units, electrical units, and concealed heating are some of our new products.

We will establish the men selected in a BUSINESS OF THEIR OWN, finance their accounts, consign merchandise, pay the rent, light, heat, stenographer, etc., place them where the business is—pay them weekly adv. comm. and cash bonus—without one cent investment on their part.

This large corporation operates all over the world, and is preparing to expand. WE NEED GOOD MEN, but they must be hard workers—sincere—and have good references. The appeal of one of our products is powerful—beyond your belief—sells itself.

APPLY WEDNESDAY, 11 A. M., ONLY AND 2:30 P. M. ONLY. PARLOR M.

MORRISON HOTEL

There's an old story—

that many a man who could make $7,500 a year or more never gets into that class because he has an inferiority complex. In other words, he's scared out.

There's a good moral to that story. And here's a case in point. I have an opening right now for two good men in electrical unit business with unlimited opportunity. But I can't afford to offer these places to any fellow who would be scared to death if he found he was making a percentage rate of $7,500 a year.

The money is here to be made. Others are making it. If you feel that your ability is below average or that you'll always be in the rut of low-bracket earnings, save your time.

If, on the other hand, you wouldn't mind stepping into the real money class, I'll be glad to give you an interview. 10 a. m. to 4 p. m.

Mr. Jones, Rm. 618, 203 N. Wabash-av.

DO YOU LIVE IN CICERO, BERWYN, Lyons, Stickney, Hawthorne, Riverside, or in their vicinity? Do you want immediate employment? Have you been in such trades as mechanical lines, carpentering, printing, plumbing, electrical work, etc.? This electrical service and unit business may be outside your past experience, but you can grasp it quickly if you have a lot of grit and want to make money and will work for it. I want to see your commission checks climb up into top place inside the next few months, and I will devote a couple of hours to going into details if you know you are ready for a genuine opportunity needing no investment. Ask for Ted Lind at the Annetta Hotel, 2417 S. 52d-av., Cicero, at 3:00 p. m. sharp—no other time—today, Wed., April 3.

COMMONWEALTH EDISON

Company has openings in Appliance Sales Department for four neat and ambitious young men 23 to 40 years of age. Permanent work, advancement, excellent commission and bonus to men selected. We also pay men while training who qualify. Apply today, 9:00 to 11:00 a. m. only, 140 S. Dearborn-st., Room 251.

MEN—YOUNG.

Well established company operating chain of retail outlets in local dept. stores will place several men over 23 in its appl. sales dept. Unusual comm. Prefer men able to handle help if given the opportunity. Moderate earnings to start. Apply 10 to 11:30 A. M. Wed. Suite 756, 35 E. Wacker-dr.

A CREW MANAGER

over 30 years of age, to start in training at once. Take over management of crew within 15 days. Car nec. Weekly guarantee and com. Empl. Mgr., 2656 W. North-av., 9 to 12.

— — — — — LOOK — — — — — —
We have 3 good paying food routes with over 800 consumers; open to men over 30 who desire a year around position; comm. Apply at once. The J. R. Watkins Co., 2600 N. Western-av. or 810 W. 76th-st.

WANTED—CARBONATED BEVERAGE JOBber with truck to distribute products of one of leading companies in Chicago. Financial assistance offered. Give experience. Address S N 584, Tribune.

MEN—5, YOUNG: OPPORTUNITY FOR steady employment all year round with advancement, for established publications. No exp. necessary. Comm. and bonus. R. 408, 205 W. Wacker-dr.

MEN—YOUNG, NEAT APPEARING, WITH selling ability: leads furnished for home portraits; this is a reliable proposition and worth investigating; salary and comm. Apply 813 W. Lake-st., 2d floor.

NEAT APPEARING, AMBITIOUS MAN, 23-35 yrs. of age, for survey work at once. Moderate salary in beginning. Call Wed., 2-4 p. m. 317 Howard-st., Rm. 9.

3 MEN TO SELL THE BEST MAGAZINE club in town; 4 magazines for 30c per mo. Salary guarantee $9 plus weekly bonus. LANFORD CO. 1050 N. LA SALLE-ST.

SELL ADV. FLY SWATTERS TO BUS. houses; full or part time; lib. comm.; seas. now on. Novel-Ad Mfg. Co., 700 S. Cicero-av.

TRAVELING COMPANION FOR SICKLY old gentleman—European trip; all expenses paid. Jewish preferred. See Mr. Hartkopf, Rm. 1016, State and Lake building.

YOUNG MEN—HIGH SCHL. GRADS PREF., to do special contact work or quick selling polish item; liberal comm. Mr. Smith, Rm. 1007, 31 N. State, 9-11; 2-4.

MEN [5]—PERM. SALARY. HOYT BROS., Inc. $10 wk. to start; weekly increase. Apply 3454 N. Southport; 6424 S. Ashland.

POULTRY MAN — EXP., SINGLE, SCAND. Care of raising chicks and stock prod. Farm nr. city; refs. req. 601 Madison.

— — — — VAN OGDEN, INC. — — — —
$10 salary and extras; steady income assured. Foods. Rm. 417, 2400 W. Madison-st.

$10 SALARY AND EXTRAS—MEN AND women; steady, start at once. Foods. Room 313, 757 W. 79th-st.

CREW MGRS.—FOOD PRD.; GET MY DEAL. Best comm. in city. Rm. 403, 612 W. Lake.

$10 SALARY AND BONUS WITH HOUSEhold Products Co. Rm. 403, 612 W. Lake.

Employment Agencies.

CHEF-MANAGER—WHITE, FURNISH BOND. $18 and percentage. COUPLE, man bartender, woman cook, $75 and percent, and apt. FOUNTAIN MGR., $100. 2d COOK, $40, brd. 1ST COOK, small restaur., $12. DISHWASHER, $32.50 mo. MECHANIC—Open. 3 PAINTERS, hotel, steady, $70-$65. 3 PAINTERS, hotel, steady, $50, rm. COL. HOUSEMAN, $45 to start. 2 ELEV. AND BELL-HOP BOYS, $25 and tips. 3 HOTEL CLERKS, $65-$60-$50, rm.
N. SIDE CONSOLIDATED, 1001 Leland.

CONSTRUCTION SUPT.
MAJOR OIL COMPANY EXP.

Combination of construction and real estate department exp.; under 42; sal open.
INTERNAL AUDITOR, dept. store exp..$175.
COST ACCNT., textile or allied exp., $5,000.
SALESMAN, garage trade, $150-$175. TIME PAYMENT CREDIT MAN, under 35, $175.
Glader Corp., 220 S. STATE, R. 1208.

FUEL OIL SALESMEN—COMM. WITH 40% advance. NO PLACEMENT FEE.
Underwriters—Comp., auto..........$100-$200
Special agent, ins., $150; Fieldman......$175
Illuminating Engineer ....Open.
Die setter; cabinet finisher.
Turret lathe, 65c; Sprayer, metal.
ENRIGHT AGENCY. 20 E. JACKSON.

3 AUTO. MECHANICS.....................$25
Body, Fender, $35. Auto Painter, Striper.
BOY, NO EXP., $5. AUTO GREASER, $15.
COL. CAR WASHRS. COMB. FLOORMEN.
GORDON PRESSMAN—SET TYPE.
GARAGE OWNERS, 309 S. La Salle, R. 101.

SALES MGR., Elec. Motors..............$5,000
SALES Office Machines; Sgl...........$3,000
SALES Stroage Batteries, road........$4,000
SALES Hosiery-Underwear, Chgo....$1,800
SALES Bronze Powders $3,000
CONSOLIDATED, Rm. 1111, 209 S. STATE.

PRODUCTS DESIGNER $225
Research chemist-Petroleum $250
Cosmetic—Pharm. Prod. Control.........$300
Sales—Adv. Executive $350
Shop Mfg. Executive $350
HARRISON PERSONNEL, 20 W. Jackson.

CARPET LAYER-UPHOLSTER, $100 MO. Painters, $18. Relief [ck.-pastry], $3.50 day, 2d Cook, hotel exp., short order cook, $20. Hotel, Restaurant and Club jobs daily. MODERN HOTEL BUREAU, 879 N. State.

10 ESTIMATORS FOR PLUMBING, FARM power plants, elect. pumps, house wir., $25
Ford Mechs. ......$30 | 6 Auto Mechs....$27
Gas station ....$18 | Pontiac Mech. $28
BUSCH AGENCY, 184 W. WASHINGTON ST.

EXPERIENCED DRIVERS TO CALIFORNIA—Drive new cars from factory. Salary while en-route; no return. Call Mr. York, State 7514. Lanork Emp. Serv.

SALESMEN—PAINT, $200; SALES CORP. Radio, $130; M. E. Automotive Development, $125; Steno. Audit.-Acctg. Exp., $125. BUSINESS MEN'S, 209 S. STATE.

UPHOLSTERER, $100; Machinist, 50c; Lathe hand, 60c, La Salle Wash. Morrell Franklin Agency, 306 W. Madison-st.

AUDITOR AND OFFICER MANAGER, $200. THE BAYNE AGENCY, 105 W. Adams.

STENO.—INVESTMENT EXP. $75
DAVIS PERSONNEL, 7 S. DEARBORN.

GAS ATTENDANT-GREASER $15
Gen. Automotive, 37 W. Jackson, Rm. 49.

CABINET MAKER—STEADY WORK. TOTHILL EMPLOYMENT, 40 N. WELLS.

HELP WANTED—MEN.

Employment Agencies.

MACHINE DESIGNER, $175
CHIEF DRAFTSMAN [MET. PROD.]..$3,600
TRAFFIC MANAGER [MFG.]...........$3,600
TOOL METHOD ENGINEER $3,000
INSPECTOR [Elec.-Mech.-Mfg.] $2,400
DISTRICT RESTAURANT MGR.—
Counter & Table Service $250
REST.—PERSONNEL DIRECTOR $250
RESTAURANT MANAGER $200
AUTO AND TRUCK SALESMAN.........$140
SALES—Corrugated Fibre Boxes $200
ADVER.-SOLICITOR—All Media $150
PAINT SALESMAN $150
SALESMAN—MEN'S FURN.-SHOES.......$60
STATIS.-TYPIST—Account. exp. $125
ARTIST—Cut Stencils, use Mimeo........$85
Automatic Screw Machine Set Up 75c
PAINTER & DECORATOR $30
ALL AROUND MECHANIC $25
Tool Die Maker... 65c | Baker's Helper ..$10
Ford Mechanic..Open | Cook $27
Show Card Writ.. $18 | Hotel Mainten. ..$60
2d Cake Baker...$15 | Dishwasher ..$6, r. b.
O'SHEA, 64 E. JACKSON.

A. J. McCOY & ASSOC., INC.,
Suite 1129-32. 140 S. Dearborn.
SALES, DAIRY SUPPLY EXP.........$200
SALES, INDUST. PAINT, IOWA.......$175
SALES, WHOL. GROCERY, COFFEE...$130
5 INDUST. SALES, EXP. NOT NEC...$110

COST ACCT., AGE 35..................$3,600
5 Buyers, Dept. Store, Gentile, 28.........$110

6 H. S. GRADS, SINGLE, 26..............$100
COST-STOCK RECORD, AGE 25.........$100
3 CR. MEN, AUTO FINANCE, 28........$125
UNIV. GRAD. 26, REAL ESTATE CL..$110

INDUST. ENGINEER, 40...................$417
SAFETY ENGR., CASU. INS. EXP......$150
SAF. ENGR., CASU. INS. BOILERS....$150
SAFETY ENGR., CASU. INS., ELEV...$150

TYPIST, LITE STENO., AUDIT, REF..$125
DELICATESSEN MANAGER $90
SALESMAN, DISPLAY ADV...............$125
JR. SALES, YOUNG, TO TRAIN.........$90
SALESMEN, LACQUER EXP. $150
PAPER CUTTERS, EXP. GUM LABELS..$25
TURRET LATHE OPER., STEADY....65c
Woodworkers .....45c | Landis Grinder ..70c
Auto Mech. ......$20 | Potter & Johnson.70c
Gesholt Lathe ...$75 | Painter.........$6 day
W. S. Screw.......70c | Paperhanger ..$6 day
Hand Screw ......45c | Machinist 70c
Sprayer ....40c | Night Cook $25
Auto Sprayer's Helper, steady..........$18
Milling Mach. .....65c | Steam Table $15
Fry Cook ....$16 | Dishwashers $10
TRIANGLE, 25 E. JACKSON.

ASST. CREDIT MGR., AGE 30-35, publishing or advertising exp.........$175
WINDOW TRIMMER, SALES.
Drug or Food exp. nec., age 35-40......$175
Spec. Drug Sales, drug exp. dlrs. So. Ill.Open
FOOD SALES, NORTH SHORE TERR..$130
RETAIL SALES, BAKERY, JOLIET.....$15
HAND SCREW MACH., job shop exp....50c
AUTO MECH., YOUNG, ALL MAKES..$18
Polisher and Buffer, job shop exp..65c-70c
BORING MACH. & JIG SAWYER, young..35c
Shoemaker, 1 man shop, south side.....Open
GLASS BLOWER, sealing glass tubes.
Machinist-Tool & Die-Die Sinkers......50c-$1
S-H-A-Y, 14 W. Washington

FURNITURE SALES, EXPERIENCED.$15+
MECH. DESIGNER, draftsman........$175
TOOL & DIE MAKERS.....................85c
MILL. MACH. OPER., no setup.........50c
HAND SCREW MACH., Setup............50c
PUNCH PRESS OPR., DIE SETTER....50c
AUTO. SCREW MACH. OPER. 65c
Polish buffer ......60c Steam Table $12
Punch press .....40c Fry Cook $12
Dishwasher .....$12 Counter man $50
HOTEL CLERK [Men's Hotel], refs..Open
MAJESTIC, 20 E. JACKSON.

Employment Service.

SALARIED POSITIONS.
$2,500 TO $25,000.

This thoroughly organized advertising service of 25 yrs.' recognized standing and reputation carries on preliminary negotiations for positions of the caliber indicated through a procedure individualized to each client's personal requirements. Several weeks are required to negotiate and each individual must finance the moderate cost of his own campaign. Identity is covered and if employed present position protectd. If you have actually earned over $2,500 send only name and address for details.
R. W. BIXBY, INC.,
141 Delward Bldg., Buffalo, N. Y.

5 ESTIMATORS.

1 PLUMBING AND HEATING; 1 FARM POWER PLANTS; 1 MILL WORK; 1 HOUSE WIRING; 1 PUMPS. AGE UNDER 40. INSIDE AND STEADY. GOOD OPPOR.
JIG-FIXTURE. | SETUP P'NCH PR'SS
POL.-BUFFER ...80c | KITCHEN MAN
PAINT'G ESTIMAT'R | REST. CHEF......$20
MONARCH AGCY., 166 W. WASHINGTON.

HIGH GRADE MEN.

Contact employers through our confidential and individual methods.
THE NATIONAL BUSINESS BOURSE,
20 W. Jackson. Established 20 years.

TOOL & DIE MKRS. | HD. SCREW OPR.
ACET. WELDERS. | PASTRY BAKER.
LOOP AGENCY, 160 N. WELLS, RM. 505.

ROAD SALES—SPEC. $150
YOUNG MEN, Univ. educ.................$85
NORTHSIDE COMMERCIAL, 4750 Sheridan

TRADE SCHOOLS—MEN.

LEARN MACHINIST TRADE

TOOL & DIE MAKING

AUTOMATIC SCREW MACHINES.
Big Demand at Good Pay.

Learn by Doing in the ALLIED Shops. Attend Day or Evenings—Indiv. instruction. Employment service FREE to Allied Students. Visit Shops or WRITE for FREE Book. ALLIED SCREW MACH. CO. [School Div.], 609 W. Lake-st., Dept. T., Phone Hay. 1136.

— — — — — — — LEARN — — — — — —

WINDOW TRIMMING
IN
3 WEEKS.

Complete course in all types of crepe paper work. Free placement service. DAY or EVENING CLASSES.
American Inst. Display. Adv.,
417 S. DEARBORN. HAR. 2476.

GOV'T EXAMS. OPEN

Forest and Field Clerk—Graduate Nurse—Senior Stock and Stock Clerk—Other Jobs Soon. Call or Write Quickly for Catalog. Evenings by Appointment.
PERGANDE INSTITUTE
THE OLDEST.
Accredited School. Founded 1904. Cent. 7848.
210 S. Clark-st. Room 1924. Dept. X.

DIESEL ENGINEERING

offers today's greatest opportunity to the right type of men. Is it worth a postal card to find out what it offers you? Get "Diesel News" free. School is open daily to 8:30 p. m. Visitors welcome.
HEMPHILL DIESEL ENGR. SCHOOL,
1263 Diversey-pkwy., Chicago. Wel. 1041.
America's Original Exclusive Diesel Schools.

Be a Traffic Manager

Men being trained and placed with motor truck companies and industries right along. Best paid, uncrowded business profession. Last spring class now forming. Visit 10 a.m. to 8 p. m. for free trial lesson, or phone
COLLEGE OF ADVANCED TRAFFIC,
330 S. Wells-st. Dept. "N." Harr. 8649.

GOOD MONTHLY PAY. GOVERNMENT JOBS—MEN, WOMEN, 18-50. Qualify now for coming Chicago examinations; short hours; steady positions; common education usually sufficient; 25 coached free. Full particulars FREE. Write today. Don't delay. Franklin Institute, Dept. 127W Rochester, N. Y. [Established 1905.]

U. S. CIVIL SERVICE.

Men and women, ages 18-60. Over 900 kinds of steady govt. positions. Write or call for list of positions and "THE TRUTH."
WESTERN COACHING BUREAU.
37 W. Van Buren, Suite 220. Wab. 6522.

AIR CONDITIONING

and ELECTRIC REFRIGERATION are newer industries and offer unlimited possibilities. Spend a few days in our shops and decide for yourself without obligation.
GREER COLLEGE, 2028 S. Wabash.

WANTED—MEN TO LEARN BARBERING and fill positions under state code that guarantees salaries and commissions. Can learn either day or evening. Easy terms. Call, write or phone. MOLER SYSTEM, 59 E. Monroe-st. Central 6393.

A GOOD BAKER HAS THE BEST CHANCE of steady employment at good wages. Learn bread, cakes, pastry baking and decorating in spare time. Write for information; give phone number. BAKING INSTITUTE. Address B K 384, Tribune.

SWEDISH MASSAGE.

Men needed for salaried positions in clubs, gyms., etc. Earn while Learning. Days, eves National College, 20 N. Ashland. See 6940.

ADVERTISING AN ATTRACTIVE CAREER. Practical spare time training by large advertising organization. Write Meyer Both Co., Michigan-av., at 20th, Chicago, Ill.

LEARN AUTO MECHANICS — JOB WHILE learning; practical shop work; days, evenings. Federal Auto Eng. 2040 Washington.

DIESEL ENGINEERING—
Auto mechanic, Welding. Call for free trial. GREER COLLEGE, 2024 S. Wabash.

REFRIGERATION AIR COND. OIL BURNers. Herkimer School, 1819 Broadway, N.Y.

PERSONAL.

PURCHASED GROCERY AND MARKET AT 526 E. 67th-st. Creditors present bills within 3 days. Lou Grauer.

NOT RESPONSIBLE FOR ANY DEBTS CONtracted by any one but myself. W. J. SCHMIDT, Edgebrook Riding Stables.

HELEN: DON'T WAIT; COME NOW. MUGGS.

DR. BRAUNE: I AM ANXIOUS TO SEE you, where? Important. ANNA G.

MAE: PLEASE FORGIVE. COME HOME or let me know where you are. LESTER.

NOT RESPONSIBLE FOR DEBTS CONTR. by any one but myself. George Polulach.

NOT RESPONSIBLE FOR DEBTS CONtracted by anyone but myself. J. C. SHOOP.

NOT RESPONSIBLE FOR ANY DEBTS UNless contrac. by myself. Edmond Clemmons.

NOT RESPONS. FOR ANY DEBTS CONTR. by anyone but myself. David Pollack.

NOT RESPONS. FOR DEBTS CONTRACTED by anyone but myself. J. FAVICCHIO.

HELP WANTED—WOMEN.

Stores and Offices.

ADVERTISING AGENCY MEDIA DEPT. needs expd. assistant to handle contracts insertion orders and checking; must be rapid and accurate typist. Address S N 379, Tribune.

BOOKKEEPER—GENERAL CLERICAL. typewriting and accounting knowledge: $65 monthly. Give experience and references. Address S B 366, Tribune.

MILLINERY SALESLADY—EXP., TO TAKE charge of shop located on W. 26th-st.; must be able to speak Polish and Lithuanian. Apply Wyle Hats, Inc., 74 E. Randolph, between 9-10 a. m., Mr. Matters.

MIMEOGRAPH-MULTIGRAPH OPERATOR—A-1; stenographer preferred. Address S K 514, Tribune.

STENOGRAPHER — AMBITIOUS YOUNG woman [or man] capable of taking dictation; long hours; small pay at start; opportunity to learn theatrical booking business. Write for appointment. Address S M 484, Tribune.

SALESLADY — EXP., TO SELL LADIES' ready to wear. Apply Samuel Fink, Inc., 5140 W. 25th-st., Cicero, from 8 to 12.

STENO.-SEC.—ASST. EDIT. TO PUBLISHER. Know print., adv. type, etc. Live No. $25 wk. Address S N 377, Tribune.

STENOGRAPHER—ABOUT 18, WITH BOOKkeeping and general office exp., for northwest side factory office. Must be quick, accurate and indus. Address S N 383, Tribune.

STENOGRAPHER-SEC. — EXPERIENCED IN mfg. business. 1400 Fulton-st.

STENOGRAPHER—MUST KNOW SHORThand and bookkeeping. 1819 S. State.

TYPIST-SWITCHBOARD OPERATOR — EXperienced; N. W. side resident. Polish descent. Address S P 158, Tribune.

YARN SALESLADY—EXP. ONLY; STATE salary; refs. Address G 470, Tribune.

Professions and Trades.

BEAUTY SHOP OPERATORS, MGRS.—ALL parts city. A1 only; opportunity to earn big money. No agency. 820 N. Mich., R. 409.

BEAUTY OPERATOR—NEAT, 5 YRS. EXP.; all round, no others; $15 and comm. 11055 Homewood-av. Ph. Cedarcrest 3608.

BEAUTY OPERATORS—ALL AROUND; EXperienced; also manicurist, shampoo girls and barbers. Rm. 1318, 202 S. State-st.

BEAUTY OPER.—ALL AROUND, GD. FINger waves, permanents. 6217 W. 22d.

BEAUTY OPER.—EXP., ALL AROUND. NO others apply. Euclid 10479.

BEAUTY OPERATORS [2]—EXPD., STEADY wages. 5534 Belmont-av.

BEAUTY OPRS.—5; EXPERTS ONLY; good salary; steady. 2204 S. Kedzie.

BEAUTY OPER.—BLONDE; EXPERT IN bleaching hair. Apply 2038 W. Chicago-av.

BEAUTY OPERATOR—A1 ALL AROUND steady; good salary. 2326 W. Chicago-av.

BEAUTY OPERATOR—MUST BE EXPERIenced; steady; salary. Pensacola 0973.

BEAUTY SHOP OPERATORS, 3—ALL around exp. 7205 W. Grand. Shop. center.

BEAUTY OPERATOR—EXPERIENCED ALL around. 4811 N. Central Park.

BEAUTY OPERS.—EXPERT PERM. AND F. wavers. Good salary. 2834 W. 63d-st.

BEAUTY OPERATORS — EXPERT, ALL around, steady. 4817 Milwaukee.

BEAUTY OPERATOR—ALL AROUND EXpert; steady. Pens. 4589.

BON-BON, CHOCOLATE DIPPER—WALTER P. Powers, 17 N. Crawford, 2d floor.

CAP. MACH. OPERATORS ON MILLINERY—Apply at once, 65 E. Randolph-st., 3d flr.

FITTER AND ALTERATION HAND—EXPD. on better dresses. 2315 E. 71st-st.

GIRLS—ALL AROUND, WILLING WORKers. Paradise Washg. Co., 4213 N. Kedzie.

GORDON FEEDER—PUT ON OWN JOB. Colonial Process Printing Co., 100 S. Jefferson-st.

MANICURIST—EXPD.; N. SIDE. STEADY. 1059 Granville.

MANICURIST—EXPERT WITH FOLLOWing preferred; steady. 3919 N. Cicero-av.

MASSEUSE — MUST BE EXP. APPLY Bright's Beauty Shop, 3000 Armitage-av.

MILLINERY OPERATORS AND MAKERS—Experienced on fabrics. D. & D. HAT CO., 153 N. Wabash-av.

MILLINERS—EXPD. ON TURBANS. ANITA HAT SHOP, 163 N. WABASH.

MILLINERY MAKER—COPYIST; EXP.; some selling. Address S N 382, Tribune.

— MILLINERY MAKERS, EXP. ONLY — Blum Hat Co., 65 E. South Water, R. 705.

OPERATORS—50; MUST BE EXP. ON COTton dresses. 711 W. Lake-st.

OPERATORS—EXPD. ON MEN'S PANTS; all sections. J. Kramer, 836 W. Roosevelt.

OPERATORS — EXP. ON BLOUSES ONLY. More Mfg. Co., 131 S. Market.

OPERATOR — EXP. CHILDREN'S SILK dresses. Art-Maid, 1219 W. Van Buren.

OPERATORS ON WASH DRESSES—EXP. only need apply. 2310 Armitage-av.

PASSEMENTERIE WORKERS — MUST BE fast. 320 S. Franklin-st., Rm. 806.

PHOTOGRAPHER—EXP. ON TAKING PONY pictures; salary $4 per day to start. Apply 813 W. Lake, 2d fl.

PRESS OPERATORS—EXP., WHITE. NEW Harmony Laundry, 1716 W. 75th-pl.

SEWING MACHINE OPERATORS—Quality Sales, 1219 W. Van Buren-st.

SHIRT PRESS OPERATORS — EXPERIenced. Hanson's Laundry, 3505 Southport.

SHOE, PUMP STITCHERS OR BARBER trimmers on Post machines with knife exp. Midwest Shoe Co., 1219 W. Van Buren.

WELTED GLOVE CLOSERS WANTED—Address C A 46, Tribune.

YARN INSTRUCTORS

for suburban town. Good pay. Must be expd. and capable of instructing large knitting class. Address S P 142, Tribune.

Household Help.

COOK—GEN. HSWK. EXP.; REFS.; WHITE, Protestant, not over 35; small adult family; no laundry; own room and bath; good wages. Beverly 2665.

COOK—WHITE, 25-45; MUST BE EXPErienced; city refs. Midway 2675.

COUPLES — FOR ADVERTISMENTS FOR couples see separate subheading "Couples" immediately following this subclassification.

GIRL—WHITE, 25-35; GD. COOK AND 1ST floor; no laundry; 4 in family; refs. required; own room, $10-$12. 2122 Hopkins-pl., corner 89th and Hamilton-av.

GIRL—WHT., GEN. HSWK., ASSIT COOK.; no wash.; gd. home. 4911 N. Springfield.

GIRL—WHT., PROT., 28-40, GOOD COOK. Adults. No ldry., $6. Own rm. Midway 5484.

GIRL—YG., WHT. OR COL., GEN. HSWK., rm.-brd., $3-$4. Elkins, Van Buren 1894.

GIRL—LGT. HSWK.; ADULTS; SM. SAL., rm., brd. Lapkoff, 315 S. Central-Park-av.

GIRL—YNG., WHITE; GEN. HSWK.; GO home nights. 3208 Douglas-blvd., 3d apt.

GIRL—WHITE, EXP., GEN. HSWK., COOK, house; no child.; own rm.; ref. L. V. 0029.

GIRL—LIGHT HSWK., ASSIST WITH BABY. Stay. Larman, 422 South Hamlin.

GIRL—WHITE; GEN. HSWK.; GOOD HOME. 1 child 10 yrs. Stay. Sheldrake 7207.

GIRL—WHT., 20-35; GEN. HSWK. EXP.; NO children; stay or go. Irving 7256.

GIRL—WHT.; GEN. HSWK.; STAY; REFS. M. Levine, 1245 Chase-av. Briargate 0638.

GIRL—WHT.; GEN. HSWK.; $4. RM., BRD. 5442 N.Winthrop-av., 1st apt., after 11 a.m.

GIRL—WHITE; EXP. GEN. HSWK.; GOOD cook; sm. fam. 6959 Constance. Dor. 3665.

GIRL—GEN. HSWK. IN SUBURB; COOKING. 3 in fam.; no wash. Winnetka 3121.

GIRL—EXP. HSWK., BABY; SMALL APT. Sal., stay. H. Bloom. Keystone 1628.

GIRL — YOUNG, GENERAL HSWK. EXP., stay; good home; refs.; $5. Kedzie 7127.

GIRL — WHITE, GEN. HSEWK., ASSIST children; gd. home. Wolfner, 7000 Paxton.

GIRL—WHITE, 25 TO 35; GEN. HSWK., ldry.; priv. rm.; steady; refs. $5. Shel. 8991

GIRL—WHT., 20-30; GEN. HSWK., HELP care 2 children; no ldry. or ck. Rav. 0110.

GIRL—WHT.; GEN. HSEWK., COOK; STAY. Apply 1501 Granville-av. Apt. 1A.

GIRL—WHITE; SMALL APT., BABY; STAY. $4. Sax, 7130 Cyril-pkwy., nr. Jeffery.

GIRL—YNG., WHT., GEN. HSWK., 2 IN fam.; no laund. $4; stay. 5960 Sheridan.

GIRL—GEN. HSEWK.; CHILD, 7 YRS.; NO washg.; $4. Decker, 5104 Kenmore-av.

GIRL—WHITE, OVER 20; GEN. HSWK.; mother's helper; $4; stay. Sheldrake 8674.

HELP WANTED—WOMEN.

Household Help.

GIRL—WHITE, GEN. HSWK., LGT. WASH.; no cook, 2621 N. Ridgway-av. Bel. 1156.

GIRL—WHT.; CARE CHILD, ASSIST CKG.; stay; $5. Aft. 11, 1765 E. 55th-st., Apt.M3.

GIRL—WHT.; GEN. HSWK.; LIV. N'WEST; refs., sal. Address S P 584, Tribune.

HSKPR.—WHITE, 30-35, PROT.; FULL chg. motherless hm.; no objection sm. child; N. Side. Address G 385, Tribune.

HOUSEKEEPER—WHT., CARE OF CHILD; stay nights. 1234 S. Maple-av., Berwyn.

HOUSEKEEPER—25-45; GEN. HSWK.; NO ldy.; gd. hm.; care baby. 2800 Diversey.

MAID—COL. [LGT], YNG., NEAT, CLN.; ck.; refs.; gd. hm. Address S L 324,Tribune

MOTHER'S HELPER—WHITE; CAP. TAKing care infant; assist hswk. Lake. 6975.

MOTHER'S HELPER—YNG., WHITE; GEN. hswk., no laund. Gd. home. $3. Briar. 7669

WOMAN—MID. AGED; WHT.; GEN. HSWK. Stay. 423 Englewood, apt. 1-A. Morn. only.

THE TRIBUNE OFFERS SPECIAL LOW rates to persons advertising for positions. For further information stop at the Want Ad Office, Madison and Dearborn-sts., or in the lobby of The Tribune Tower.

Couples.

MAN AND WIFE—WHITE, EXPD., TO DO cleaning and butler work around home in Glencoe; clean cars, some driving; woman must be good plain cook. No washing. Good salary. Permanent position. References. Apply Room 1607, 7 S. Dearborn-st.

Clubs, Hotels, and Restaurants.

WAITRESS—EXP. NORTH SHORE GRILL, 1539 Howard.

Saleswomen.

CONTACT HOME OWNERS ON EL. REFRIG. 3 hrs. work day. Guarantee and comm. Mr. Evers, 4718 Lincoln-av. A. M. only.

EASY TO SELL—HSEHLD. SOAP; 2 FOR 1 coupon. Big comm. bonus. Easy seller. 8 a. m. Mr. Miller, 347 N. Sheldon, 1400 W.

BIRTHDAY, EVERYDAY CARDS. COMM. Wallace Brown, Inc., 122 S. Michigan.

CANDY SPEC. — EASTER WORK. LARGE comm. daily; pt., full time. Casterline, 1101 N. Franklin, 229 W. 63d, 1916 Sunnyside.

PHOTOGRAPH [COUPONS] CALLERS, CANvassers, finishers. Liberal comm. Kaylane studio, 3713 W. Chicago-av.

LADIES WANTED.

Sell guaranteed line of hosiery at 49c a pair and up; also beautiful line of lingerie, house dresses and specialties; very liberal comm. and your own hosiery free. Royal Crown, 227 W. Washington.

SOLICITORS—NATIVE BORN, REFINED Americans, Gentiles; live leads; liberal comm.; permanent, pleasant occupation; memberships; strong backing. Call Suite 1401, 53 W. Jackson-blvd.

AT ONCE.

3 mature ladies to contact old customers. Dem. household chemicals. Expenses paid while learning. Comm. and bonus. 225 N. Michigan, Room 309.

AN EXCLUS. CUSTOM MADE KNITWEAR concern has opening for a few high class women with sell. abil. Exp. not nec.; comm. basis. Apply Wed. 153 N. Wabash, 2d flr.

SALESLADIES — TO SELL HOUSE TO house, hsehold articles and wearing apparel. Sal. $12 wk. and comm. Apply Mr. Curran, 3d floor, 1000 W. Roosevelt-rd.

SALESWOMEN—OVER 25 YEARS OF AGE. See our ad under Help Wanted—Salesmen. STRAUS & SCHRAM.

SALESLADIES — [3] SELLING LATEST made to measure corsets, zipper fastener; no inv.; best leads; percent. 62 E. Lake.

SELL OUR WHOLESALE LINE OF WASH dresses, lingerie, hosiery; make good income. Apex Sales, 65 E. South Water-st., Rm. 1901.

HOUSE TO HOUSE EXP. NECK SCARFS—Easy sellers; lib. comm. Pal. 4676.

SALESWOMEN—LIBERAL COMMISSION. United Publishers Service, 189 W. Madison.

Miscellaneous.

VERY UNUSUAL

Steady, local work in apparel bus. for energetic, pleasant lady. Past 30 years. Fair educ. Good pay to start with adv. comm. and your daily expenses paid. Exper. not nec. Character refs. req. Apply 9:30 to 12 Wed. 209 S. State-st., Suite 922.

IF YOU HAVE HAD EXPERIENCE IN ANY of the following: Kindergarten work, child psychology, teaching, or personnel work; educ. serv.; between 30-45, with normal or college training; an established corporation will consider you for an immediate salaried position. Must be unencumbered. Personal interview arranged at 1002 N. Dearborn.

WOMAN—WHO UNDERSTANDS CHILDREN for educational work; must be over 30, high school graduate and be able to meet people easily; small salary to start but real opportunity assured; give age, phone and details of exper. Address B J 200, Tribune.

NEAT, REFINED LADY, 24-35; GOOD EDUcation, to fill position at once doing survey work. Moderate sal. in beginning. Call Wed., 2-4 p. m., 317 Howard-st., Rm. 9.

YOUNG LADIES—3; 18-24; H. S. EDUC.; special campaign circulation work, must be free to travel; salary and bonus. Apply 10-4 only. Room 804, 612 N. Michigan.

GUAR. SAL. OF $10 WK. AND 60% COMM. while learning. Foods; 2 exp. field supervisors, $15 and 60% comm. 1924 W. Madison.

2 ATTRACTIVE LADIES—TAKE CARE OF apparel customers. Start about $15 wkly. Adv. comm. Rm. 1339, 80 E. Jackson.

WOMAN—TO TRAIN FOR EDUC. WORK; high school educ. req.; age 30-45; salary. The Book House for Children, 360 N. Mich.

GIRLS [3]—DEM. POL., $12; GUAR. SAL., plus bonus; perm. work. 938 Belmont, R.7.

GIRLS — ASSIST BALLROOM DANCING; full-part time. 14 W. Washington, R. 710.

Employment Agencies.

WAITRESSES—ARM AND TRAY SERVICE. COUPLES, ROOMING HOUSE EXP. COUPLES, city and country; good salaries. SODA FOUNTAIN GIRLS; GOOD JOBS. GEN. HSWK. & COOK; NO LAUNDRY..$15
S-H-A-Y, 109 E. OAK-ST.

FRENCH PERSONNEL, 55 E. WASH'GTON.
STENOGRAPHERS, 22-30 yrs.......$15-$30
STENO.-DICTAPHONE $100
ASST. BUYER, 22-25 yrs......$15 and Comm.
SALES.-DEM. $18-$20 | MAID ....$12 R.B.

BIGELOW PERSONNEL, 20 W. JACKSON—
COPYWRITER, cosmetics, retail advertising, merchandising, exp., gentile.........$35
STENO., some printing experience........$15
Saleswoman, dept. store exp., yng., single.$18

STENO.-SEC., GOOD AT FIGURES.....$80
Steno.-Sec., adv. exp., La Salle-st.........$75
Steno.-Bookkeeper, small office $75
Typist, file clerks, ins. exp. $65
Helen Dobbs, 175 W. Jackson.

HD. COIL WINDERS ON PAPER AND FOIL.
WAITRESSES, | LAUNDRY GIRLS.
FACTORIES, HOTELS AND RESTAURANTS.
LOOP AGENCY, 160 N. WELLS, RM. 505.

POWER SEWING MACHINE OPERATORS.
DISHWASHERS. EXP'D COOKS.
FOUNTAIN GIRLS. WAITRESSES.
MONARCH AGCY, 166 W. WASHINGTON.

MACH. BILLER-SWITCHBORD OPER., Hi Type American Girl, Loop office.........$18
STENO., nice type $75
CRAIG AGENCY, 209 S. State-st.

MAIDS, HOTEL-APT., $55. CALL EARLY. Stm. Table-Carver, $14. T. Rm. Cook, $18. Head Waitress-Hostess, hotel, $65 R. B.
MODERN HOTEL BUREAU, 879 N. State.

STENO., REAL ESTATE EXP., SOUTH..$13
Hotel maids, $45; House maids, $10.
ELITE BUREAU, 57 E. OAK-ST.

. . WAITRESSES—ARM SERVICE, $9. . .
SHIRT PRESS, $12; STARCHERS, $12.
ATLAS EMPLOYMENT, 6250 HALSTED.

CORBOY SERVICE, 20 W. JACKSON.
STENOGRAPHERS—S. W. side; young.
DICTAPHONE STENOG., some college.

BILLER, CHARGE OF DEPT. $85
MOON-HOPKINS BILLER $65
BILHORN VOCATIONAL, 110 S. Dearborn.

COMB. GORDON FEEDER—TYPIST......$15
Hosp. Dining Rm., $40 M. Kitchen S. S., $8
ALL TRADES, 309 S. LA SALLE, R. 101.

CELESTER M. HORTON, 310 S. MICHIGAN.
A1 typist, billing, general office.
Steno., advertising experience; half days.

WAITRESSES-SODA, $7-$14; HOUSEMAIDS, $5-$14. GROVE, 852 E. 63d.

LEGAL STENOG.—AGE 23-28...........$18
Amer. Ry. Bur., 11 S. La Salle, R. 1105.

CASHIER AND WAITRESSES, TEA ROOM; h'semaids, $6-$12. Barry, 4348 Broadway.

STENO.—R. E. MANAGEMENT EXP.....$85
OCCUPATIONAL, 20 W. Jackson, R. 1409.

8 COUPLES; 400 MAIDS; COL. COOK..$18
LEE, opp. Davis L, Evanston. Davis 8116.

TYPIST-BILLER, MFG. EXP. $110
THE BAYNE AGENCY, 105 W. Adams.

HOUSEMAIDS, $10-$12, HOTEL MAIDS, $50. Northside Commercial, 4750 Sheridan-rd.

HELP WANTED—WOMEN.

Employment Agencies.

STENOGRAPHERS—SECRETARIES!
OFFICE POSITIONS.
NO ADVANCE FEE. NO REGIST. FEE
FOR THE BEST SELECTION OF POSITIONS
IN CHICAGO.

BOOKKEEPER-COST CLERK—
Good penman, manufacturing exp......$30
STENO—Age 22-26, Mich.-av., 9 to 5..$20
STENO.—Some Books, age 24-30..........$20
F. C. BKKPR.-STENO., Lp., age 28-35..$18
STENO.-ASST. BKKPR., Yng., Lp...........$15
DICTAPHONE OPR.—Under 25, 5 days..$18
Dictaphone Opr., some steno., S. W...$16.50
Swbd., typist, gd. at figures, S. W.........$15
Steno., file, S. W. $15
O'SHEA, 64 E. JACKSON.

STENO.-SECY., DETAIL, SMALL OFF..$100
STENO., TAILORING EXP. $75
TYPIST AND BURROUGHS BILLER.....$65
STATISTICAL TYPIST, TEPM.......$5 DAY
Dictaphone Oper., $90; Steno., loop, $75
Typist, credit exp., $80; Steno., Dict., $90
POWER MACH. OPERS., 2 and 4 Needle..$16
Millinery Sales, Remodel, 3 yrs.' exp.....$18
5 DEMONSTRATORS, EXP.................$15
2 PRESSERS, SILK DRESSES $18
WAITRESSES, ARM AND TRAY SERVICE
Cook, Rest., $15; Waitresses, short hours.
Apt. Hotel Maids, exp...............$40-$50
Colored Couple, private, age 38-45.......$75
S-H-A-Y, 14 W. Washington

STENO., LOOP, $85.
FULL CHG. BKKPR.-TYPIST $75
STENO.-BOOKKEEPER, ATTR. $70
STENO.-MIMEOGRAPH OPER. $70
DICTAPHONE, LITE STENO. $70
DEMONSTRATORS, NICE APPEAR. $85
CAFETERIA MANAGER. ....$80 MO.
WAITRESSES, $8.
CONDENSOR WINDERS, EXPER. $15
Soda Fount. ......$14 | Counter Girl $10
Hotel Maid ....$50 | Fountain Girls.....$12
TRIANGLE, 25 E. JACKSON.

FILE SUPERVISOR, $85.

Under 30 yrs.; live north; prefer previous exp. in large mfg. firm.
INFORMATION CLK.-CASHIER-TYPIST—Executive type, $16; STENO.-ASST. BKPR., warehouse exp., $18; BOOKPR.-STENO., $20; POWER MCH. Opr., 33c hr. Glader Corp., 220 S. State, R. 1208.

STENO., SMALL SALES OFFICE, LP., $18; STENO.-SWBD., brokerage office, $18; STENO., R. E. exp., loop, $75; LINEN RM. WOMAN, age 30-40, $55; WHT. & COL. HOTEL MAIDS, $40-$50; GEN. HSEMAIDS., $7-$12; FOUNT. GIRL, $12; 3 HOTEL WAITRESSES, yng., $8.
N. SIDE CONSOLIDATED, 1001 Leland-av.

MOLENE PERSONNEL, 105 W. ADAMS.
STENO.-SEC'Y, S. S. $110
STENO., Rog. Park, rel. switchboard.....$85
STENO., S. W., young, snappy $65
COMPT.-TYPIST, attractive, 22...........$65
STENO.-AUD., 22 years, alert..............$70
STENOS., mfg. experience..............Various
BKPR., Monroe calc.-type.................$110

FOOD CHECKER ....$60, BD.
TYPIST—TEMPORARY WORK................$12
Waitresses.........$10 | Hotel maids.....$35 r.
First cook.........$14 | Counter girls.......$10
Soda fount.........$12 | Beauty oprs.........$15
MAJESTIC, 20 E. JACKSON.

A. J. McCOY & ASSOC., INC.,
Suite 1129-32. 140 S. Dearborn.
STENO, P. B. X., SO. WEST.................$85
COMPT. OPR., BANK EXP. $90
STENO.-CORRESP., SO. WEST...............$90
5 BUYERS, DEPT. STORE, GENTILE..$100

STENO., REAL ESTATE EXP., NO. SIDE. Copywriter, prefer grocery experience. ZINSER PERSONNEL SERVICE.
140 S. Dearborn. Room 1548.

TRADE SCHOOLS—WOMEN.

BEAUTY CULTURE

in two of the largest, finest equipped schools in the country. Instructors with years of exp. UNDER STATE SUPERVISION.

$2 DOWN

$3 wk. Tools free. We place our graduates.
SELAN SYSTEM
2744 MILWAUKEE-AV. SPAULDING 6616
1547 W. 63D-ST. HEMLOCK 5702.

ATTRACTIVE GIRLS

Excellent opportunity for those who can qualify for fashion modeling, sizes 14 to 18. Small tuition fee. Free placement service. Apply now to—
VERA JANE STUDIO.
64 E. Jackson-blvd. Wabash 9332.

HEIM BEAUTY SCHOOLS.
"THE PICKARD SYSTEM."
$45—Complete Course
Marcel tools, cosmetics free. Day, eve. classes. SOUTH SIDE SCHOOL, 1019 W. 63D-ST.

MODELS—INEXP.

GROWING DEMAND, ALL SIZES. Train for fashion shows, dept. stores, salons, and photo posing. Low tuition. Free placement service. Call at once. 32 W. Randolph, suite 518. Dea. 3106, or 721 N. Michigan. MALLON-FRIEL STUDIOS.

GIRLS-WOMEN! BECOME HIGHLY PAID FASHION MODELS.
LEARN WHILE EARNING. Big DEMAND! Bright future! Low tuition. Apply at once or write for Free interesting Folder. MIDWEST, 203 S. Dearborn-st. Suite 202.

Complete Beauty Course.
Special reduced rates. Private instruction
GERTRUDE HALE SCHOOL,
30 N. Dearborn-st. Central 5007.

AMERICAN SCHOOL OF BEAUTY CULTURE guarantees you a thoro. complete course. AMERICA'S FINEST group of TEACHERS. Private Instruction—Low Tuition. Terms include Tools, Books, Materials, 3 uniforms. THOROUGH MANICURE COURSE, $15. 159 N. State-st., 8th floor. Dearborn 6627.

GIRLS—TRAIN IN THIS MODERN SCHOOL [25 rooms]. Est. 1887. Univ. teachers. Gregg, Munson, Typing, Bkpg., Comptometry, Secretarial, Cashier. Lots of individual instr. Low rates. Terms. Visit CHICAGO BUSINESS COLLEGE, 190 N. State. Fra. 4122.

SWEDISH MASSAGE.

Women needed for salaried positions in beauty shops, clubs, hospitals, etc. Learn in 12 weeks while earning. Days, evenings. National College, 20 N. Ashland. See. 6940.

. . . BEAUTY CULTURE
THE BEST TRAINING
AT THE LOWEST COST.
CHICAGO ACADEMY
37 S. WABASH. STATE 4421.

Complete Beauty Course.
$2 WEEKLY. Day-evening classes. MANICURE Course, equip. elect. training, $15. MIDWEST, 203 S. Dearborn, 2d floor.

SPEEDWRITING

Free demo. 11 a. m. daily and Tues.-Thurs., 6 p. m. 100-120 words a min. in 8 weeks. Not a machine. Chi Bus. Coll., 190 N. State.

GIRLS—CASHIERS NEEDED. GOOD GENeral education. Coin change and other machines. Special teachers. $6. Certificate. Free employment service. Chicago Business College, 190 N. State-st. Franklin 4122.

SWCHBRD., COMPTOMETRY, SHORTHAND. Cashiering, Filing, Typing. No classes, personal instruction qualifies you for position in half usual time. Free Placing Service. Century College, 105 W. Monroe. Fra. 8478.

COMPTOMETRY. GOOD OPERATORS IN demand. Indiv. instr. One low fee with no time limit. Same teacher 5 yrs. Free emp. serv. Enroll now for spring openings. Chicago Business College, 190 N. State.

LEARN THE NINA PARKER SYSTEM OF Beauty Culture. Standard complete, $125 course $50 for a short time only. Day or evening classes. 14 W. WASHINGTON-ST.

MGR OF HOTELS WILL TRAIN SMALL group of women in hotel bus.; conducted in fash. N.S. hotels; fee sml., day or eve. Hotel Ext. Div., 938 Buena Pk-ter., at Broadway.

HOTELS CALL FOR TRAINED WOMEN; good pay; learn at home. Write Lewis Hotel Tng. Schls., Desk 749, Washington, D. C.

SHORTHAND, TYPING, BOOKKEEPING, DICTATION, SWITCHBOARD, ETC. VOSS, 6 N. MICHIGAN, 9TH FLOOR. STATE 3082.

CIVIL SERVICE EXAMS. SOON CHGO. DEtails new catalog. Val coach, lesson free. Write quickly. Pergande Inst., 210 S. Clark.

COMPTOMETRY —— PREP. FOR INVTY. Spec. dept.; monthly rate, day or eve. Now. Metropolitan Col., 37 S. Wabash. Ran. 2637.

7 DA. SWITCHBOARD—PLACING PROVED. 27th year. Individual inst., 3 boards. Am. Schl., Field's Annex, 24 N. Wabash. Cen.6647.

TRADE SCHOOLS—WOMEN.

Marinello—The Choice of 55,000 Women.

Consider Your Future!

As is the school, so are its students. In the field of Beauty Culture MARINELLO stands head and shoulders above the crowd—so also do MARINELLO graduates. The superiority of the internationally famous MARINELLO System is reflected in the success of its thousands and thousands of highly trained graduates.

Visit Our School Today!

MARINELLO is the largest and most famous Beauty Culture System in the world.

NOW—Marinello Offers New Easy Payment Plan

Free employment service—or we will help you establish your own business. Complete set of instruments, textbooks, and all cosmetics furnished without charge to all students enrolling for day or evening classes, now forming. Mail the coupon for full information and FREE Illustrated Booklet, including set of eight photographs showing various Marinello classes at work.

Name ....
Address ....
Phone ....
National School of Cosmeticians, Inc.—T-60.

MARINELLO

THE WORLD'S LARGEST INTERNATIONALLY ESTABLISHED SYSTEM OF BEAUTY CULTURE.
108 N. State-st. State 5057.

Wanted — WOMEN TO LEARN BEAUTY CULTURE AND BE READY FOR THE NEXT STATE BOARD EXAMINATION.

Just time to enroll and complete for July. To miss means three months delay.

See how our 3 different ways of schooling prepare you for 3 different kinds of employment and gives you 3 times better chance for the kind of a place you will like.

If you cannot quite determine whether or not you prefer a travel job, shop operator or place of your own, let Lorne A. Milne, the Nationally known expert, read your handwriting, FREE of course.

Write the following:

"What vocation am I best fitted for?"

Sign your name and address plainly and mail to

MOLER SYSTEM,
59 E. Monroe, Chicago, Ill.
OPEN DAY AND EVENING.

BEAUTY SHOPS Want DeLEE GRADUATES

Beauty shop owners know that DeLEE students are trained in a school where the equipment is 100% new and up to date. They know that only at DeLEE do students receive personal individual instruction under Mme. Louise. Shop owners like to tell their patrons that their operators were trained under Madame Louise personally at DeLEE.

Reasonable Tuition

Learn for yourself exactly why DeLEE is equipped to prepare you for a better paying position in a shorter time. Come in and talk with the DeLEE Dean, or write for the interesting illustrated book, "Your Career in Beauty Culture." [It's free.]

Enroll at DeLEE and insure yourself [1] perfect training; [2] pleasant surroundings; [3] a good paying position after graduation. At DeLEE you get "more for your money." Visit DeLEE TODAY.

DeLEE

UNIVERSITY OF BEAUTY CULTURE.
30 WEST WASHINGTON ST.
16TH FLOOR. CENTRAL 8225.

BURNHAM

(For 64 years the world's largest beauty school)

The easy-to-learn Burnham System quickly enables you to become a skilled beauty operator. Plenty of living models. You learn by doing rather than by studying. Each teacher a specialist. Fewer pupils per teacher. 64 years' knowing how to teach gives you a flying start.

SEE FOR YOURSELF WHY MORE GIRLS ENROLL AT BURNHAM'S THAN IN ANY OTHER BEAUTY SCHOOL.

Wonderful opportunity for those who enroll now. Pay for MOST of your tuition after graduating. You can take advantage of many money-saving offers. Our advice to every girl who wants to take up beauty culture is to visit Burnham's NOW. Call, phone, or write for Free Beauty Book T. Open every day and on Monday, Wednesday Friday evenings.

ALL TOOLS FREE.

E. BURNHAM
SCHOOL OF BEAUTY CULTURE.
138 N. STATE-ST.
Randolph 3355.

CHICAGO HAIRDRESSING ACADEMY — Grads. earn more because they are thoroly trained. 64 W. Randolph-st. State 5861.

LEARN MILLINERY — EXCLUSIVE SHOP. Small fee. Day. eve. classes. State 5242.

DRESSMAKING—MILLINERY SCHOOLS.

TAKE UP DRESS DESIGNING, DRESSMKG., power machine or millinery; day or eve. Free booklet. Master College, 400 S. State.

LEARN DRESS DESIGN., DRESSMAKING, millinery. Forest Academy, 209 S. State.

LOST AND FOUND.

TO FINDERS.

If you have found a cat or dog, a pocketbook, jewelry, or fur, and cannot locate the owner through the "Lost and Found" advertisments in The Tribune, call and go through the "Lost and Found" index at the PUBLIC SERVICE OFFICE, 1 S. DEARBORN-ST.

TO LOSERS.

If you are listed in the telephone directory you can charge an advertisment of your lost article by telephoning Miss Miller of The Tribune ad taking department, Superior 0100. Your advertisment receives the benefit of free listing in The Tribune Public Service office mentioned above for a period of two months. This service facilitates the recovery of lost articles advertised

BUNDLE OF GARMENTS—LOST—FROM cleaning truck. Lib. reward. Normal 5400.

COAT—LOST—FRIDAY NIGHT; A SALLY Greenebaum black cloth, fox collar, at Villa Moderne. Reward. No questions asked. [Club holding coat left.] Central 7859.

DOG—LOST—FRIDAY NIGHT; DARK RED, male, Irish setter; reward. Bou. 5576.

DOG—LOST—BLK. COCKER SPAN'L, MALE. Vic. 82d-Langley. Rew. Vinc. 1234.

DOG—LOST—SM. WIRE HAIR TERR. PUPpy; child grieving; reward. Kil. 1147.

DOG — LOST — GERMAN POLICE, MALE; 16th and Kedzie. Lib. rew. Rock. 4882.

DOG—LOST—SAT. PEKE, BROWN. VIC. 120th and Stewart. Reward. Pullman 3962.

DOG—LOST—BOSTON TERR.; N. S. MON.; ans. "Buster"; child's pet; rew. Key. 0946.

EARRING—LOST—DIAMOND LOOP; SAT., Mar. 30; set with sml. stones. Liberal reward. Mr. McGuire, Hyde Park 3616.

GRAY ZIP. BAG—LOST—CLARK-ST. CAR. Contents barber tools. Rew. Div. 1929.

KEYS—LOST—BUNCH, ON NO. SIDE OR loop. Reward. Sheldrake 9578.

KEYS—LOST—BUNCH, MARCH 19, IN brown leather folder. Rew. Oakland 0712.

PURSE — LOST — BLACK ZIPPER, BETW. Roosevelt-rd.-Field Museum. Keep contents, ret. eye glasses. 464 South-av., Glencoe

PURSE—LOST—BLK. SILK; CONT. P. O. certificates, etc., Sat.; rew. Humb. 2449.

PURSE LOST—LADIES'; GROCERY, BDWY., nr. Wilson. Reward. Longbeach 8032.

RING LOST—WHITE GOLD WEDDING, SET 7 diamonds, possibly broken, Saturday. North side. Rew. Irving 3020, after 7:30 p.m.

RING—LOST—GOLD, WITH SCARAB, EGYPtian design. Rew. Seeley 3500, Hamlin.

WATCH—LOST—DIA., WRIST, IN LOOP; INItials on back D. H. A. Rew. Wab. 6540.

WRIST WATCH—LOST—MON., BET. STATE-Lake, Rand.-Mich.; rew. Midway 4681.

TRAVEL.

Automobiles.

BOTH READERS AND ADVERTISERS ARE urged to exercise caution in arranging automobile transportation with other individuals. References should be exchanged and carefully investigated.

LOS ANGELES OR FRISCO.

Almost new cars leav. dly. Want people dr.—shr. exp. LICENSED, BONDED DLR.
6445 COTTAGE GROVE. DOR. 2613.
6455 S. WESTERN-AV. HEMLOCK 2600.

. . . . CALIFORNIA . . . .

Drive yourself; late model cars. Leaving daily; share gas. Bonded dealer. 6218 Cottage Grove. Miss Cook. Dor. 1190.

PRIV. PARTY—DRIV. SED. TO NEW YORK. Take 2 or 3. Thurs.-Fri. Lin. 8766.

GENTLEMAN RETURNING LOS ANGELES desires pass., sh. exp. Ref. ex. But. 0456.

COUPLE DRIVING GRAHAM SED. TO DENver, Colo.; take 3, sh. exps. Rav. 4205.

DOCTOR AND WIFE DRIV. LOS ANGELES; take 3 pass., sh. exp., ref. Hem. 6879.

Buses.

SAFEWAY LIMITED—EAST
SOUTHERN LIMITED—SOUTH
407 S WABASH WABASH 6171
Or Brevoort Hotel Lobby 120 W Madison

LOWER RATES N. Y.-LOS ANGELES. Detroit, $2½; Toledo, $2½; St. Louis, $3; Dallas, $13; Memphis, $7½; Kansas City, $6. Coast to coast line. 405 S. Clark. Web. 1672.

LOS ANGELES—BARGAIN!!

With meals. New York, Boston. Lowest rates everywhere. 6¼ N. Dearbn. Cen. 8821.

MINNEAPOLIS, $5. LOWEST RATES ST. Louis, Detroit, etc. De Luxe Mot. Stages, 746 S. Wabash, Wab. 3886. 215 N. State, Cen.6733.

LOW BUS RATES TO ALL POINTS. 125 W. MADISON. CENTRAL 3835.

BUSINESS PERSONALS.

PERMANENT — INCLUDING HAIR CUT, shampoo set, rinse, $1; hair dye, including dye, $1.50; free marcel wave. Heim, Loop, 6 E. Lake-st. Also South, 1019 W. 63d-st.

EVERY THUR. SPEC. SCIENTIFIC ELEC. scalp treat. Finger wave, shampoo, 50c. Guar. Permanent Wave, complete $1.25. 159 N. State-st., Suite 814. Dearborn 6627.

FREE MARCEL, HAIRCUT, FING. WAVE, etc. daily and Wed. Fri. evenings. Expert supervision. 140 N. State-st. 5th floor.

NOTOX CLINIC WED.—ACNE CLINIC FRI. Compl. Permanent Wave, $1; Facial, 25c. Marie Gates, 20 E. Jackson. Wabash 5760.

HAIR-TINTING MODELS WANTED—Nominal service charge. All work carefully supervised. 108 N. STATE. MARINELLO. State 5057.

SHAMP., F. W., MANIC., 35C. FREE HAIRcut daily. Free F. W. Wed. Exc. perm. wave, $1 up. Hollywood, 5 N. Wabash, Rm. 705.

SPEC. $3 PERM., COMPLETE, $1. NOT A school. De Mae, 109 N. Dearborn. Dea. 6888.

AUCTION SALES.

WILLIAMS, BARKER & SEVERN CO.—Furniture, Carpets, General Household Goods, 229 S. Wabash. General Auctioneers. Telephone Harrison 3777.

THURSDAY, APRIL 4, AT 11 A. M., A Baby Grand piano together with a very lge. stock of household furniture will be sold. P. & B. Auction Co., 4325 Cottage.

BARTER AND EXCHANGE.

RESORT—40 A., 650 LIN. FT. WATER front, cottage, boats, garages; fruit, timber and other bldgs. Hamlin Lake, Ludington. Trade for boat. Address C C 1, Tribune.

GAR. SAFETY LOCKS. VAL. $1,000. FOR acres, vacant. Address G 463, Tribune.

BOATS, YACHTS, ETC.

Richardson Little Giant

Now on display. Boats, 20-50 ft. Matthews Cruisers, distr., 900 S.Mich. Wab.5767

WE BUY, SELL AND REPAIR ALL MAKES of outboard motors. 3359 W. 26th.

WANTED TO BUY.

WE BUY, SELL, TRADE GUNS, FISHING tackle, accordions, saxophones, typewriters. Klein's, 508 S. Halsted. Mon. 5129.

LIGHT AND HEAVY MANUFACTURING.

MANUFACTURER FOR BOILER PLATE—housing, welding, caster of fans, machining; assembling. Address S N 446, Tribune.

SEWING MACHINES.

WILL PAY CASH FOR USED SEWING machines, any make. Kedzie 1302.

TO RENT—ROOMS—CENTRAL.

Hotel Rooms.

SAVE TIME AND MONEY—
Live within a few minutes of your office, shop, theaters; clean, modern rooms with pri. baths and showers; warm atmosphere, alert service; as low as $7 per week.
WASHINGTON HOTEL,
167 W. WASHINGTON. FRA. 5400.

TO RENT—ROOMS—SOUTH.

BLACKSTONE, 5519. DORCH. 4100.
UNIVERSITY HOTEL.
100 rms., 100 baths; complete hotel service; $5 wkly. up; no extra charge for 2 in room.

DORCHESTER, 5345—LGE. OUTSIDE RMS., newly dec., very reas. See to appreciate.

DREXEL, 4458—QUIET, OUTSIDE. WELL fur., sgl.-dbl.; pri. bath; very reas. Jackson.

GREENWOOD-AV., 6220. PLAZA 4800.
GREEN BRIAR HOTEL.
Lge. rms., beaut. furn.; tub, shwr. each rm.; 1 blk. L, surf., I. C., bus; $6 wkly. up.

LAKE PARK, 5236—HOTEL CHANCELLOR. 2 rm. pri. bath, $7; sgl. rs., $4; 24 hr. ser.

LAKE PARK, 4165—MARTINIQUE APTS., newly dec., $2.50-$4; 1 blk. I. C., L, surf.

PERRY-AV., 7426—NICELY FURN. RM. Priv. bung. Good transp. $3. Vin. 5144.

SIXTY-FIFTH-PL., E., 1449—SINGLE FURN. slp. rm., $2; larger, $2.50. Stm. All trans.

WOODLAWN-AV., 4649. ELEANOR CLUB. Three—bus. girls, prof. wom.; $6-$8.50 wk. Innerspg. mattress. Room, 2 mls. Oak. 1304.

WOODLAND PARK, E., 629—CHEERFUL rs., $2-$5; nr. lake, I. C., pri. pk.Dre. 3835.

WOODLAWN-AV., 6542—NICELY FURN. rms. in nice home; gd. heat; all tr.; $2 up.

60TH-ST., W., 315 — PRINCETON HOTEL. Rs. fur. hskp., suit. 2, $3.50-$4 wk.; auto yd.

67TH-ST., E., 1430 — KIMBLEY HOTEL — ½ blk. I. C.; clean, lit. rms. Also apts., $4.

LEARN TO SWIM

before the beaches open. Free individual instruction is available to residents at ENGLEWOOD Y. M. C. A. Room rates $11 to $23 monthly, including all club privileges. Near L and surface.
6545 UNION-AV. WENTWORTH 2670.

NORWOOD HOTEL,
NORMAL-BLVD., AT 64TH-ST. [500 W.], New double rooms with in-a-dor, large closets, adjoining bath; all transportation CAFE. $5 WEEK UP. CALL ENGLEWOOD 3700.

Hotel Rooms.

$4 WEEK.

PARKLAND HOTEL [250 rooms and priv. baths] offers comfortable, light, large, modern rooms; complete 24 hour service; all forms of transportation at door.
1550 E. 63d-st. At Jackson Park.

KENROSE MEALS WITH
HOTEL-CAFE. ROOM-BATH.
Couples, $8 each double, meals included. Twin bed front suites, accom. 4, $9; includes meals. Complete 24 hr. serv. 6417 Kenwood.

HOTEL HARPER CREST.
All rooms with private bath. $6 up wkly.
HARPER-AV. AT 54TH. FAIRFAX 7300.

TO RENT—ROOMS—NORTH.

BELLEVUE, 19 E., OF STATE; BLOCK Oak beach—Frt., r., r. w., $4 wk. Wel. 2134.

BRIAR-PL., 434, NR. SHERIDAN—ATTR.; priv. fam.; gentleman; bus. surface; $3.50.

BROADWAY, 3020. BITTERSWEET 1600.
BARRY-BROADWAY HOTEL.
Hotel service; 15 min. loop; $5 a week.

CEDAR, AT 1118 N. STATE—SUP. 5560.
$5—CEDAR HOTEL—$5.
200 modern rms.; free radio; tub, shower; 5 min. loop. Cars at door. $1.50 day.

CEDAR-ST., E., 61—CANTERBURY HOUSE. Charming, light rooms, sgle., $5 and $6; dbls., $6 to $8. Walking distance to loop.

CLARK-ST., 2026. MOHAWK 3460.
HOTEL CLAYTON
NEW BUILDING. OPP. LINCOLN PK.
300 MODERN RMS., BEAUTYREST BEDS.
$5.00 PER WEEK $5.00
FREE RADIO. 10 MIN. TO LOOP.

CLARK, N. 1015—AT OAK. WHI. 4290.
$5—PER WEEK—$5
NEW MODERN HOTEL; 5 MIN. TO LOOP.
200 RMS., PRI. BATH; RADIO EACH RM.
HOTEL OLYMPIC

CLARK, COR. GRAND—ST. REGIS HOTEL; mod. rms. Per wk. rate, $4 sgl., $5 dbl.

DEARBORN, N., 1447—DEARBORN MANOR. Comfortable rms., baths; hotel serv.; reas.

HAMPDEN-CT., 2733, 2D APT.—COMF. furn. frt. rm., exc. trans., nr. park, reas.

HERMITAGE AT WILSON. LON. 8360.
WILSON-AV. Y. M. C. A.
Live in beautiful Ravenswood.
DOUBLE, $3 PER WEEK AND UP.
SINGLE, $4 PER WEEK AND UP.
Membership privileges included; swim, gym. 24 hour service. Bus. L, surf. Free parking.

HERMITAGE, N., 4423, 1ST.—PLEAS. OUTsd. rm. for lady; pri. fam. 2; reas.; all trs.

LAKE SHORE-DR., 1040—ATTRAC. RMS. for men. Fraternity Club privil. $5 wk.

LARRABEE-ST., 1508. LINCOLN 2633.
[1508 N.-600 W.] 24 hour service.
NORTH-AV. Y. M. C. C. A.
10 minutes to loop; "L" and surf. A fine homelike residence with all club facilities. ACCOMMODATIONS $2.25 PER WK. UP. Membership privileges. Free parking, etc.

LA SALLE, N., 1624—NEAR PARK, SGL. rms.; clean; newly furn. and decor., $2.50.

MARGATE-TERR., 907 [5000 N.]—ATTR. rm.; pri. fam.; nr. lake; gd. tran.; Pinz.

MARSHFIELD, N., 3333. BITTERSW. 3333.
LINCOLN BELM'T Y.M.C.A.
QUIET, ATTRACTIVE ROOMS.
24 HOUR SERVICE.
$3 DOUBLE, $4 SINGLE.
ALL MEMBERSHIP PRIVILEGES.
BUS, L, SURFACE TRANSPORTATION.

PINE GROVE, 2744—PINEWOOD HOTEL, nr. Sheridan; newly decorated; large, light, airy rooms; comp. service; nr. bus; $4-$5.

PINE GROVE, 3830—COR. SHERID.; DES. frt. rm.; 4 wind., pch.; bch., pk. Pri. home.

RUSH, 664 — ATTRACTIVE STUDIO RM. Adj. bath; suit. 1-2; elev. bldg.; walk loop.

RUSH-ST., 751—UNUSUAL STUDIO RMS.; newly dec.; suit. 1-2; walk. dis. Reas.

SHERIDAN, 4308—150 LGE., LT. RMS., radio, run. wat., shwrs., swtbd., all trans.

SHERIDAN-RD., 4900, APT. 2.—RAV. 8433. Lg., frt., sun. r.; adj. bth., shr.; kit. pri.; rea.

WALTON-PL., 114 E., APT. 4—LRG. SUN. stu. rm. Also sngl. with bth.; Wlkng dis.

LG. FRT. RM.; PRI. BATH; PRI. FAM.; nr. lake, Lin. Pk. golf; gentleman. L.V.4828.

LOV. FR. RM.—PRVT. HOME, KIT. PRIV. Grand piano; ½ bl. bus., pk. $5. L.V. 9299.

HOTEL FRANCES,
5054 WINTHROP. LONGBEACH 8933.
100 rooms with bath. $5.50 double.

$3.50 TO $7 PER WEEK.
Hollywood Beach Hotel.
5653 KENMORE. LONGBEACH 6800.

OAK HOTEL. 1 E. OAK-ST. Men only. Quiet. Showers $4-$5 week.

LG. FT. RM.; PRI. BATH; PRI. FAM.; nr. lake. Lin. Pk. golf; gentleman. L.V.4828

Hotel Rooms.

HOTEL NORTHMERE,
4943 KENMORE. LONGBEACH 4234.
L. bus, surf. lines; $1 day; $4.50 weekly up.

Hotel Darlington—$5 Week.
Beau. rms., run. wat.; baths; free parking; $1 day up; 1 bl. L, bus, surf. 4700 N. Racine

4641 SHERIDAN-RD.—LGT. AIRY RMS.; $4 wk. up; full hotel serv.; tele. calls, 5c.

TO RENT—ROOMS—NORTHWEST.

IN BEAUTIFUL RESIDENTIAL SECTION; attractive rooms, $4 to $6 wk., including membership; a few 2 room suites; only 12 minutes loop, C. & N. W. R. R.; street cars to door; free parking; 24 hour service.
IRVING PARK Y. M. C. A.
4251 Irving Park-blvd. Pensacola 1070.

TO RENT—ROOMS—WEST.

ARTHINGTON AT KEDZIE [820 S.]—
Sears-Roebuck Y. M. C. A.
$2.50 PER WEEK UP, DOUBLE.
$3.25 PER WEEK UP, SINGLE.
Includ. membership. Attractive rooms. 24 hr. serv. Conv. loop, L, surf. trans. Nev. 3800.

WARREN-BLVD., 2816—COMF. FURN. LGE. rm., $3. Priv. fam.; all trans. Nev. 4989.

TO RENT—HOUSEKEEPING ROOMS.

South Side.

BLACKSTONE, 5601—1-2-3 ROOM KITCH. and slp. rs., $3-$6; I. C., bus; loop 8 mins.

COTTAGE GROVE, 6505—1-2 RM. HSKPG., $3.50 up; rms., $3. Relief vouchers accept.

GREEN, 7823—2 NICE FURN. LT. HSKPG. rms.; real kitch.; priv. glaz. porch.

INGLESIDE, 6028—2 R. FR. SUITE; ATTR. furn. $6. 1 R. kitnts., $3-$3.50-$4.

INGLESIDE, 6330-2—1-2 R., CLEAN, NICEly furn. apts.; priv. pchs.; very reas.

INGLESIDE, 6158—2 TO 6 FURN., UNFURN., $27-$40 mo.; L. U. of C. Midway 5145.

LAKE PARK, 4929—BRIGHT, EXC. FURN. kits, tile baths, Frig., quiet, very reas.

UNIVERSITY, 6431—3-4 RM. FRT., REAR; priv. bath; pch.; rl. kitch.; Frig.; adults.

VERNON 6219—1-3 RM. WELL FURN., lge., airy, with pch. $4-$7.50. Vouch. acc.

WOODLAWN, 6131-33—NEWLY DEC., CLN. 2 rm., real kit., scrnd. pch., reas. I.C.,surf.,L.

WOODLAWN, 6017—1-2-3 ROOM SUITES; new dec.; clean; $4 up; slp. rm., $2.50.

NEW SAMORET APTS.—1-2 RMS., 1 WK. free. $2.50-$5.00, priv. or adj. bath; newly dec.; restricted white. Vouchers acc. 4160 Ellis

69TH, W., 623—1-2 R. COZY, NEW. DEC. apts., uphol. fur., dorbd. $3.50-$7.Nor.1800

62D, E., 1126—1-2 RM. KITNTS. ALSO sleeping rm.; clean, quiet. All tr. $4 up.

TO RENT—HOUSEKEEPING ROOMS.

Southwest Side.

ROCKWELL, S., 7314—2 RMS., LIV. RM., bedrm.; adj. bath; hskpg. opt. Pro. 9073.

North Side.

ADDISON, 950—1-2 RM. KIT. APTS., $4 up.; slp. rms., $3 up. Bus, L; opp. Cubs' pk.

BRIAR-PL., 733, NR. CLARK-BEL.—NEW. dec. 2 rm. k. apts., $5 up; por.; exc. trans.

BROADWAY, 4040—NEW, CLEAN, QUIET; all trans.; lake; 2 rm., $5; frt. kitnt., $3.

KENMORE, 4654—CLEAN, WARM, REAS. hskpg. and sleeping rms.; running water.

KENMORE, 4011—3 ROOMS, $8; ALSO 919 Newport-av., 3 rms., $8; adults only.

LA SALLE, N., 1525—NEW. DEC. HSKG. RS., run. wat., $2-$4; 4 r. apts.; bth., piano, $8.

MAGNOLIA, 4620—2 RM. KIT., PRIV. bath.; front slp. rm.; very reas.; all tran.

ROSCOE, 717—3 RM. APT.; LIV., BEDR., real kitch.; Frig.; comf. slpg. rm.; adults.

ROSCOE, 712—1 RM. FRT. KITS.; LGE., light slp. rms., $3-$6; free pkg.; all tr.

SHERIDAN, 4715—WELL FURN. 1-2-3 R. apts.; pri. bath.; real kit.; reas.; all trans.

West Side.

LOCKWOOD, N., 336—MOD. 2 RM. STUDIO kit. apt.; pri. fam.; L, bus. Man. 5610.

WASHINGTON-BLVD., 2147 OR 2944 JACKSON—Kit. apts.; private baths, $5.50 up.

BOARD AND LODGING.

South Side.

BLACKSTONE, 6225, 3D—BEAUT. BACH. apt., 1-2 yg. men. Ex. mls., I. C., L, surf.

ATTRACTIVE HOME—SGL.-DBL. RMS.; home cookg.; fine transp. $7 up. Atl. 3123.

North Side.

KENMORE, 5447—MAN SHARE LG. RM., s. p. with same, excl. brd., reas. Sun. 7986.

MELROSE, 454, AT LK. SH.-DR. [3200 N.] Hotel Del Monte—Outside rms., with meals, $10 sgl., $7.50 dbl. Atmosphere of pri. club.

SHERIDAN, 5643—DBL., SGL.; PRI. BCH.; ex. meals; priv. fam.; reas. Sun. 9319.

ATTRACTIVELY FURN. RM.; PRIV. RES.; adult fam. of 2; large porches, awnings; exc. loc. and trans.; refs. exch. Lake V. 3689.

FREE BOARD—1 MO. OF PERM. CONG. home, ex. meals; all trans. Lake View 6042.

ATTR. HOME—NR. DRAKE HOTEL; RM. and breakfast, dinner opt. Del. 2871.

Convalescent Homes.

PRIVATE HOME LICENSED FOR AGED. infirm. and mild mental. Midway 1605.

Children.

SCIENTIFIC CARE WITH PROPER TRAINING to child; kitchenette apt. for parents. 434 St. James-pl. Lincoln 2993.

GOOD HOME IN PRI. FAM. FOR CHILD—Near schls., par. opt. Gd. tran. Sun. 5462.

BEST CARE FOR CHILD—LGE. RM.; PARents; nr. schl., lake, all trans. Rog. 8019.

WANTED—TO RENT—ROOMS.

BUS. WOMAN—WANTS BRD., LODGING sm. Catholic fam.; adults; conven. Crawford-Addison bus. Address S N 213, Tribune.

HOTELS AND APARTMENT HOTELS.

Like a Little Village

There's a spot that dips down almost to Lincoln park, like an exclusive little town apart from all raucous traffic and associations. You'll be delighted with it.

All units are newly furnished, and have tile baths and showers. 24-hour desk service. Elevator, daily maid service. 3 rooms have master bedroom and extra in-a-dor, gas, light, refrig. included in rental.

2-3 Rm. Units from $42.50.

THE GEORGIAN

537 Deming-pl. (2550 N.)

G. M. GEBERT, MGR. LIN. 6820.
OPERATED BY INTERSTATE MANAGEMENT CORP.

Unusual Spring Value

Modern two room apartments of distinction. Twin in-a-dor beds, dinette, kitchen; three large outside windows; three closets. From $65 per month.

THE PARK DEARBORN

1260 N. Dearborn-pkwy.

The Atmosphere of a

TOWN HOUSE

You will find a friendly welcome at our hotel if you appreciate a quiet, refined, homelike atmosphere. 1 to 4 room apartments. Complete service. Attractive furn. $45 to $150 mo. ALSO HOTEL ROOMS, all with bath, $8.50 up. Excellent cafe. Overlooking Lake and Park.

HOTEL SHORE CREST

420 WRIGHTWOOD-AV. DIV. 4800.

Dearborn Plaza

KITCHENETTE APARTMENTS.

AS LOW AS $40 MONTH.

Hotel rooms with priv. bath, $8 per week. Within walking distance to the loop. This is the newest 15 story building, with all modern appointments, on the Gold Coast. A real home atmosphere.

1032 N. DEARBORN-ST.

3 ROOMS,
$70 AND UP.
DE WITT HOTEL.

Overlooking lake on near North Side. Sunny and quiet. Attractively furnished kitchenette apts. Free gas, light, and refrigeration. Complete hotel service. Bus at door.

244 E. PEARSON.

Horan & Farwell, Inc., Direction.

ON THE DRIVE.

WELLINGTON ARMS

2970 SHERIDAN-RD.

Smartly furn. 1-1½-2 room kitchenette apts., completely equipped; overlooking Lincoln park and the lake. 15 minutes from loop. $40 up unfurnished, $50 up furnished. Daily rates at $2.50 per day up. BITTERSWEET 4600.

DEL PRADO

A new angle on residence-hotel hospitality. Modern homelike rooms; on the lake; 8 minutes to the loop. Convenient shoppes in building. Unmatched dining room. HYDE PARK-BLVD. AT 53D-ST. $50 PER MONTH AND UP.

SKYSCRAPER APTS.

IN THE HEART OF THE LOOP.

2-3 ROOM SUITES FROM $70. FULL HOTEL SERVICE. Swimming pool and gymnasium facilities. 45 STORY STEUBEN BUILDING. Apply 22d floor. 188 W. RANDOLPH.

LIVE NEAR LOOP AT A LOW RATE. NEW FIREPROOF BLDG. FREE RADIO.

MARK TWAIN HOTEL

Beautyrest beds; suites, in-a-dors; tubs, showers; garage service; $1.50 daily up; $7 weekly up; special monthly rates. 111 W. DIVISION, AT CLARK. LIN. 7110.

MONTROSE BEACH

925 MONTROSE-AV.

1-2-3 ROOM APTS., $35 UP.

New Bldg. Soundproof. Elegantly furn. Refrig. Radio. Coffee Shop. Garage. 24 HOUR HOTEL SERVICE.

Commonwealth Hotel

2757 Pine Grove, at Diversey-pkwy. RATES STARTING AT $2 PER DAY, INCLUDING GARAGE. $8 WEEKLY. $30 MONTHLY. American plan rate for 2 persons, $25 weekly.

THE ADMIRAL.

AT THE END OF THE OUTER DRIVE. Two to four room apts., with all modern appointments. Hotel service; dining room, garage service. 909 FOSTER-AV. [5200 north at the lake.]

NORWELL APARTMENTS.

154 W. NORTH [AT LA SALLE]. Modern kitchenette. Hotel service. Weekly-Monthly. Very reasonable rates. Near Lincoln Park. Phone Mohawk 1065.

$5—$5—$5—$5

A week for a newly decor. rm. with private bath and radio. L and surface trans. PERSHING HOTEL, 6400 Cottage Grove.

Midland Club Hotel

172 W. Adams; 22 story mod. bldg.; $2 sgl., $3 dbl. daily; weekly rates. IN THE HEART OF THE LOOP.

Midland Club Hotel

172 W. Adams; 22 story mod. bldg.; $2 sgl., $3 dbl. daily; weekly rates. IN THE HEART OF THE LOOP.

CARLING HOTEL,

1512 N. LA SALLE-ST.—8 minutes to loop. Close to park and lake; complete serv. Rates from $5. Come in to inspect bright, clean rms.

LINCOLN PARK ARMS

One room and bedroom apts., twin and double in-a-dor beds; complete hotel service; reasonable rates. 2738 Pine Grove-av.

732 BITTERSWEET-PL.

1-2-3 rm. apts., beaut. furn.; complete hotel service; all trans. $40 and up. Bit. 7460.

HOTEL DALTON—1234 S. WABASH-AV. Rooms with private bath, $6 week up.

HOTEL RALEIGH, 648 N. DEARBORN. Single, $5; double, $6 up; free parking.

LINCOLN APT. HOTEL, 1648 LUNT, $4 TO $7.50 week; maid serv. Rog. Pk. 0900.

HOTELS AND APARTMENT HOTELS.

IN THE HEART OF THE CITY.

STEVENS Apartments

MICHIGAN AVENUE AT SEVENTH STREET

1 ROOM
2 ROOMS
3 ROOMS

Something entirely new in living at extremely moderate rates ranging from $45 to $250. Special Club and Breakfast rooms overlooking Grant park and the Lake. Complete new furnishings in modern style.

For booklet and information apply eighteenth floor.

STEVENS HOTEL
PHONE WABASH 4400.

SUDLER AND COMPANY, RENTAL AGENTS

SOUTH SHORE VIEW

Overlooking Lake and South Shore Country Club.

19 minutes to loop on I. C. or outer drive. Bus at door. Shopping district just around the corner.

1-5 ROOM UNITS.

FURNISHED.

Apartments are well arranged. Roomy closets. Modern tile baths with tub and shower. Electric refrigeration. Running filtered ice water. 24 hour hotel service. Furnishings and appointments are in keeping with the prevailing homelike atmosphere of this modern ten story fireproof building. Excellent restaurant.

7100 South Shore-dr.

SOUth Shore 8700.

Remarkable Hotel Value

One of Chicago's truly fine hotels at a price you cannot afford to ignore; refinements that are demanded by a better clientele; full service; dining rm.; $5 week up; special monthly and American plan rates. PALAIS BROMPTON, 528 Brompton-pl. [3540 N.], at Lake Shore-dr. Grace 3840.

NEW HOTEL PAXTON

$1.50 SINGLE, $2 DBLE., AND UP DAILY. SPEC. wkly. rates, $5 up; 200 rs. pr. bth., tub and shower; cafe, garage in con.; 10 min. to Loop. 1432 N. La Salle. Moh. 0541.

BELMONT, 721—THE ABBOTT HOTEL. Rms. with bath, $5 up; com. ser. Bit. 2701.

APARTMENTS AND ROOMS TO SHARE.

CATHOLIC GIRL—SHARE 3 RMS.; SAME; I. C.; maid. Address S N 401, Tribune.

TO RENT—HOUSES.

North Side.

LARGE RESIDENCE ON QUIET STREET—Near lake and all transportation. House contains 4 bedrooms and has 2 car garage with quarters above. 920 Castlewood-terr. ARTHUR KRUGGEL & CO., Longbeach 5531.

SHERIDAN-RD., IN EDGEWATER—11 RS., 2 baths, 2 lavatories, billiard rm.; h. w. oil ht.; garage with 4 living rms.; 200 ft. ground; reas. rent. Rogers Park 4163.

6 RM. BRICK BUNG.—ALL LARGE, LIGHT rooms; 1 car garage; reasonable. 2423 BERENICE. Juniper 3858.

TOWN HOUSE—ASTOR-ST., S. E. CORNER Schiller. 11 rs., 4 baths, gas ht. L. V. 6480.

Northwest Side.

MOD'N ENGLISH HOMES—5-6 RMS., TILE bath, refrig., breakfast nook, garage. $65 up. Inq. Schorsch, 6059 Irving Park-blvd.

5 R. BUNG., INCL. HT., GAS, ELEC., $44; without bsmt. 4829 N. Mobile. Pen. 9723.

Suburban—North.

IT'S RATHER NICE TO LIVE IN A HOUSE built high on a walled-in terrace sheltered from the noise and the dust of the street, and where the view to the north and the south is into thick woods and over beautiful lawns, and to the east, out over the colorful waters of Lake Michigan. A little secluded spot yet it's right in the midst of Evanston, within 25 minutes by motor or train from Chicago's loop. A marvelous retreat for a busy business man who cannot afford to spend much time commuting. We have 2 such houses for rent. Each of 12 rooms; large living rms. and porches; 2 car garages, and everything that one needs in a marvelous home. One furnished, the other unfurnished. You may not believe it, but a pair of cardinal birds live in the woods the year round. COOK ESTATE. 161 E. Erie-st. Superior 2875.

NORTH SHORE LIST—MRS. FULLER AND Wm. Pickard. Greenleaf 7220. Winn. 3603.

Suburban—Northwest.

WESTWOOD [RESTRICTED]—SPACIOUS 5 rm. brk. bung., h. w. ht., beau. dec., $36.50; gar.; all conveniences. Westwood Corporations, 2900 N. 77th-ct. Riv. Grove 1650.

Suburban—West.

MODERN BK. RESIDENCES. BUNGS.; BEST residential section of Maywood-Bellwood; near trans., schools. LOW RENT. See J. Watt, 1901 S. 12th-av. Maywood 3641 or Columbus 7709. No houses shown Sunday.

TO RENT—FURNISHED HOUSES.

Modern 10 Room House.

Nicely furnished, newly decorated; oil heat; 1 blk. lake; nr. tran. Edgewater 4731.

TO RENT—SUMMER RESORTS.

TO RENT FOR SEASON—MY BEAU. HOME on Little Fork Lake, on chain near Three Lakes and Eagle River, Wis. Completely furn. H. C. DEUTER, 9739 Winchester-av.

LOG CABIN—6 RMS.; ELEC., GAS, H. W. ht.; 2 car gar.; $350 season. Pal. 0746.

WANTED—AT SUMMER RESORTS.

WANTED—TO RENT—COTTAGE ON LAKE Delavan, Williams Bay or Lake Geneva for month of July. Address S P 458, Tribune.

TO RENT—APARTMENTS.

SOUTH.

General List.

3-4-5 ROOMS

$37.50 to $52.50. 4 and 5 rms., have 2 bedrms.; free refrig. 8049-59 St. Lawrence.

3-4 RMS., $35-$40

1418-24 W. MARQUETTE-RD. Tile baths; elec. refrig.; new building.

4906 DREXEL-BLVD. Beautiful Modern Apartments. 3-5-6 ROOMS. 1 AND 2 BATHS. AGENT—4906 DREXEL-BLVD. GEORGE S. LURIE CO. FRA. 0370.

SOUTH SHORE—ATTRACTIVE 2-5 ROOM apts., $30 to $52.50; nr. park, lake, schls. and I. C. 6715 Paxton-av. Midway 5118.

N. E. COR. 69TH AND ADA—UP-TO-DATE 3-4-5 rm. apts.; tile bath; free ref.; $32.50, $45. SCMIT & WATT, 40 N. Dearborn.

BLACKSTONE, 4956—6 R. APT., STM. HT., $35; 3 rm., $18. 834 E. 55th. Fair. 2731.

3-5 RMS., $20-$25; 4 RMS., $30, H. W. ht., refrig., shower. 5317 Maryland.

TO RENT—APARTMENTS.

SOUTH.

General List.

MAY 1ST SPECIALS

2-3-5 ROOMS, $18-$32.50.
5653 Sangamon-st. Free gas, light.

2-3 ROOMS, $27.50-$37.50.
6820 Michigan-av. Free refrig.; inador.

3 ROOMS, $32.50.
7207-09 Greenwood-av. Free refrig.; inador.

4 ROOMS, $37.50.
7004-06 Indiana-av. Inador beds.

4 ROOMS.
7027-33 Indiana-av. Free gas, light, refrig.

Agents or janitors on premises will show, or call

GLATT AND PRICE

6827 Stony Island-av. Dorchester 8800.

Executives!
Professional Men!
Enjoy Ideal Surroundings
7321 South Shore-dr.

Private Beach. Delightful Lake-Cooled Apartments. Charming, Quiet, Luxurious Environment. 4 to 8 rooms. Every bedroom with bath. 24 hr. Elev. Serv. Other exclusive features. Restricted tenacy. MRS. JOAN E. CAMPBELL, Res. Mgr.

EAST VIEW PARK.

On lake front at 54th-st. 4-6-7-8-9 room apts. 2 and 3 baths. $70 to $150. 5343 Cornell-av. 1st; 5 rms., $75. 5336 University, 7 lge. rms., 2 baths, sun parlor, garage. 3 apt. bldg. $125. 5704 Harper-av., new bldg., 3-4 rooms, $37.50 up. See manager on premises, or call Midway 2105.

3-4 ROOMS, $65-$85.

3017 EAST 78TH-ST.

All rooms face the lake. Tile bath and shower; elevator service. Close to I. C., street car and bus. Rental includes gas, light, and refrigeration. Agent on premises.

GLATT & PRICE,
2450 E 79th-st. Regent 3300.

Choice May 1st Selections.

In modern bldgs.; large, light rooms; inador bed; free refrigeration; convenient trans.
6512 Harvard, 2½ rooms.....$30
6640 Yale, 2-4-5 rooms.....$30-$45
6600 Stewart, 3½ rooms.....$35
7612 Colfax, 4 rooms.....$37.50
8154 Maryland, 4 rooms.....$37.50
Englewood 3000. Agent on premises.

2-3-5 ROOMS,
$27.50-$42.50.

6514-28 BLACKSTONE-AV.
Kitchenette, inador bed; modernized thruout.; I. C., surface, L. Close to shopping.

GLATT & PRICE,
6827 Stony Island. Dorchester 8800.

3-4-5 ROOMS.

5306 Woodlawn-av. Sun. par., inador, refr. Good trans.; reas. Orr Realty, 1309 E. 53d.

One, Two, and Three Rooms.

1 ROOM.....$26.50
2 rooms [with bedroom].....$33.50
3½ rooms.....$37.50
6431 HARPER-AV.
Large rooms; canvased walls; free refrig.; nr. I. C., street cars, L, bus, shopping, park, schools, etc. Agent on premises.

2-3 RM. APTS. IN FIREPROOF BLDG., elevator serv.; free gas, light, refrigeration; low rent. 1536 E. 69th-st., cor. Stony.

4815-25 LAKE PARK-AV.—ATTRAC. 2½-3-3½ rm. apts.; new bldg.; free refg.; Gentiles; adults; excel. trans.; also 2 rm. furn.

8128 INDIANA—2½-3½ RMS., INADOR; ALL outside, large, light, attractive, up to date; free gas, light, refrig.; $30-$40.

7455 MERRILL—BRIGHT, CHEERFUL 2-3 R. Cor. bldg.; free refr. Agt. on prem. $25 up.

Four, Five, Six Rooms, and Larger.

4 ROOMS, $45

Front apt., free gas and refrig. Bus at door. 2 blks. L. 4336 Drexel-blvd. Oak. 4951.

IMPOSING LAYOUTS

EXCLUSIVE—6-7-8 RM., 3 BATH APTS. Artistically distinctive, latest appointments. N. W. cor. University and 52d. Mid. 7370.

6534-40 KENWOOD-AV.—4 AND 5 ROOMS, $32.50 up. 7223 Kimbark, 3½ rooms, $32.50 up. Agent on premises or call C. H. Dehning Co., 665 W. 63d-st. Went. 0687.

7 ROOMS, 2 BATHS.

6424 Kimbark, 2d. Very mod. apt., 4 bedrms. with sunpar. and sol. 2 blks. I. C. sta., $75.

1055 WEST 70TH.

4-5 room apts., modern, electric refrig. Janitor on premises. Fra. 8384.

CHOICE 5 RM. APT.

All outside rooms; excellent surroundings. $45. 8201 S. Michigan-av.

7346 PHILLIPS-AV.

4 rm. apt.; rollaway, 7 mod. rms., 2 baths; reasonable rent good trans. S. Shore 1813.

LARGE, LIGHT 4 RM. APTS. IN QUIET bldg. and neighborhood; elec. refrig., newly dec. Now or May 1. 7024 Perry-av. $35-$37.50. Key Apt. 1A. McClun, 217 W. 63d-st.

5003 BLACKSTONE—6 ROOMS; 1 BTH. 1st floor; conv. to I. C. R. R., bus, surface lines, shops, G. E. Refrig.; woodburning fireplace. Newly dec. Immed. occup. Whi. 6880.

WOODLAWN ARMS—LOV. LGE. LGT., MOD. 4 RMS., INADOR, CANV. WALLS, TILE BATH, OVERLK. MAD. PK. $55-$65. MGR., 5046 WOODLAWN. KEN. 4209.

MOD. APTS.—6 RMS., 5437 AND 5525 HYDE Pk.-blvd.; 4 rms., 1707 E. 55th-st. Seeberger, Hyde Park and 55th. Hyde Pk. 6171.

6 RMS., 1412 E. 68TH-ST.; ELEC. RFG.; sun par., lge. bedrms.; glzd. pch.; 1 blk. I. C. park; rent reas. Agt. on prem. Midway 3310.

7548 KINGSTON-AV.—5 LARGE RMS., 3d apt., South Shore; sun rm.; slpg. porch; shower; refrig.; near I. C. Regent 2304.

1130 E. 81ST-PL.—NEW LGE. 6 RMS., 1 blk. I. C., schools, stores. $50.

5527 CORNELL-AV.—6 RMS., 2 BATHS; nr. I. C., lake, and park. Canal 1204.

6815 UNION-AV.—6 RMS., GLAZED REAR porches. Frig's. Covered radiators.

7343 YATES—LG. MOD. 6 RS., GLZD.PCH.; G. E. refrig.; side drive; I. C. Reg. 3522.

4 OUTSD. RMS. OR FURN.; FREE REFR.; I. C., lake; imm. poss. 7610 Essex, 1-B.

7157 BENNETT—LOVELY MOD. 4-5 RMS., cor. bldg.; G. E. ref.; I. C., bus; $37.50.

6 RMS., 2 BATHS; IVORY WOODW.; CANV. walls; glz. pch. 2314 E. 70th-pl. Fai. 3485.

4463 WOODLAWN—MOD. HTD. 4-7 RMS., $30-$32.50-$47.50; I. C., bus, L transp.

SOUTH SHORE, 7409-13 YATES-AV.—LG. lgt. 4-5 rm. apts.; reas.; I. C., surf.

6334 GREENWOOD—7 RM. APT.; 4 LGE. bedrooms; G. E. ref.; $50; gd. trans.

6 RM. COR. APT.—CANV. WALLS, 2 BTHS. Nr. Bryn Mawr I. C. 7000 Clyde. Dor. 7938.

WOODLAWN, 6546—7 LARGE, LT. RMS., comp. dec., glz. rear pch.; refr.; gar. Reas.

RHODES, 7218—ALL OUT., SUNNY 6 RMS., sun par., slp. pch., gar.; $50. Vin. 5805.

8 LT. RMS., HTD., 7340 STEWART; ELEC. refrig. New dec. Very reas. Cedar. 1453.

5126 UNIVERSITY—2D; 6 LARGE RMS., 2 baths, shr., pchs.; elec. refr. Reasonable.

7157 BENNETT—LOVELY MOD. 5 RMS., cor. bldg.; G. E. refr.; I.C., bus.; $50.

7214 EAST END-AV.—5 RMS., LGE. SLP. pch., gar., yard; near I. C.; $50.

2 APT. BLDG.—5 RMS., TILE BATH, SIDE drive, garage; adults only. 7407 Paxton.

4 RM. ENGLISH BASEMENT; FREE ELEC. refrig. 2605 W. 55th-st. Laf. 4059.

6 LIGHT RMS., ARCHES, REFRIG., HOT wat. ht., $40; free gar. 6941 Calumet-av.

TO RENT—APARTMENTS.

SOUTH.

Four, Five, Six Rooms, and Larger.

Just Off Drive

SAME ENVIRONMENT.
SUPERIOR BUILDING.
GARAGE ATTACHED.

LOWER RENTALS
LESS STREET NOISE.

THE SHORELINE, 2231 E. 67TH-ST. 6 and 7 Rooms—3 Baths. This fireproof, elevator building, directly overlooking Jackson Park, with its garage and doorman service, represents the highest type of apartment homes, available at rentals but slightly higher than the better buildings of the Walk-up type. LOCAL MANAGER.

A FORMAN REALTY TRUST BUILDING.

N. E. CORNER 56TH AND DORCHESTER-av., 6 rooms.....$65
5006 Dorchester-av., 8 rooms, 2 baths.....$80
5445 Cornell-av., 7 rooms, 2 baths.....$80
1369 E. 50th-st., 6 rooms.....$55
1519 E. 54th-st., 5 rooms.....$40
6510 Woodlawn, 6 rooms, sun par.....Reas.
6344 Kenwood, 4 rooms.....$47.50
5121 Ingleside-av., 6 rooms, 2 baths.....$65
SCHMIT & WATT. 40 N. Dearborn-st.

S. E. Cor. 52d and Kenwood.

Cor. apt., 6 rms., 2 baths; 1st fl.; G. E. rfg.; will dec.; $72.50; also 6-7 rm. apts., 2 baths, refr.; choice 1st, 2d, 3d apt., $60. See Mr. Burdel, Janitor, 5227 Kimbark, bsmt.
PAUL A. HAZARD & CO., INC.
1540 E. 53D-ST. DORCHESTER 7800.

6 RMS., SO. SHR. COR.

7301 Constance, 3d, lge., lgt. rms. Can. dng. rm., elec. refr., awnings. Option street gar. [safety]. Reas. Owner, Fairfax 3954.

6600 KENWOOD-AV.—MODERN 5 ROOMS, near I. C. and bus service; $40. See janitor on premises or Hyde Park 7000.

NORTH.

General List.

1400 LAKE SHORE DRIVE

"On the Sunny Corner of Schiller Street."

SERVICE

Available hotel service, including maid service, valet, houseman, doorman, desk clerks, receiving clerks, etc.

CONVENIENCES

Unusual conveniences such as dining room, commissary, cigar stand, beauty parlor, barber shop, dress shop, gift shop and golf instructor.

RENTALS

Reduced to 1935 economic conditions. WHITEHALL 4180.

SHORELEIGH APTS.

6334-44 SHERIDAN-RD.

Live on the lake at beautiful North Edgewater, in modern fireproof building, with 5 elevators and free refrig. LARGE 6 RMS., 2 BATHS, AT $110. 3½ RMS. AT $50 TO $65. ONLY A FEW AVAILABLE. Bus, L, and street car trans. Close to schools, shops, and theaters.

Arthur L. Weinschenk,
11 S. LA SALLE-ST. CENTRAL 1120.
See Agent on Premises.

73 E. ELM-ST.

4 and 5 rooms adjoining Lake Shore-dr.

1366 N. DEARBORN-PKWY.

3 rooms, 1 bath; 6 rooms, 3 baths. High grade fireproof bldg.; view of lake.

HOGAN & FARWELL, INC.,
Exclusive Agents.
664 N. MICHIGAN-AV. WHITEHALL 4560.

3 Rooms, $35

903 GEORGE-ST. [2854 NORTH]. G. E. refrig.; modern; all transportation.

Schiff, Wool & Rosenfeld,
100 N. LA SALLE-ST. STATE 1920.

—Apartments—
Overlooking Lincoln Park.

2 to 5 rooms, $55 up. 24 hr. elevator serv. Parquet floors. 2000 LINCOLN PARK WEST. PETER F. REYNOLDS. LINC. 3633.

3-4 ROOMS, $35 UP.

4225-35 N. Paulina. Exclusive apartment homes in fine old residential district; large rooms, showers. Convenient to "L," surface, steam lines; near shops, church, schools. Agent on premises.

3½ ROOMS, $25.00.

5100 N. Kedzie-av., cor. Carmen; except. attractive apts. at this price; new G. E. refrig. Agent on premises, Irving 3391 or HAROLD E. VETTER & CO. 6236 Broadway. Rogers Park 6430.

907 AIRDRIE-PL., 4 R., REF.....$32.50
4111 N. SPAULDING, 4 R., Ref.....$37.50
607 MELROSE; MOD. 4 RM.; REF.....$35.00
4118 BROADWAY; MOD. 5 R. Ref.....$37.50
6307 N. FRANCISCO, 5 R., REF.....$45.00
1355 W. Chi.-av., 5 r., $35. Dea. 0356.

3-4-5 ROOMS, $30 UP.

843 CRESCENT-PL., NR. SHERIDAN. Refrig., in-a-dor bed, newly decorated. Janitor on premises or THOS. D. BELL. LONGBEACH 0489.

1201 CHASE AT LAKE—LG. 4-5 RM. APTS. 2 tile baths, balcony overlooking prk. bch. Gentile. Rogers Park 4825. 2½-3 rm. apts. 1206-30 Jarvis, beaut. 2½-3, 4 rm. lake front apts.; private beach, garden. $40 up.

861 CORNELIA—3-4 RM. APTS. MODERN dec., refrig.; excellent transp.; $35 up. 4615 N. ASHLAND-AV.—3 AND 4 R. APTS. $32.50 up, dec., refrig. Agent on premises. See janitor or phone Bittersweet 1600.

1734 THOME-AV.

Cor. Hermitage; ultra mod. 3-4 rm. apts.; rollaway bed, showers, ref. $35 up. See jan.

3-4 ROOMS—VERY MODERN

Hot w. ht., canv. walls, tile bath, showers; 2 blk. L. 4 blk. bus. Reas. rent. 4527 N. Paulina.

1400 LAKE SHORE-DR.

3-4 room apts. $70 up. Rental includes gas, light, refrigeration. Whitehall 4180.

734 Wrightwood (2600 N.).

3-5 rms.; 2-3 bedrooms; refg. See agent on premises or call Randolph 6171.

3½-4 ROOMS; NEWLY DECOR. THROUGHout; rollaway; ½ block west Sheridan-rd., near Belmont. 3159½ HUDSON.

2½-3½ RMS., INADOR, 1218 VICTOR [5800 north]; free refrig.; $28 up.

6 rms., 1065 Thorndale; free refrig.; $55.

445 ST. JAMES-PL., AT LINCOLN PK.—3 rms. and kitnt., free gas, lgt., refrig.

SMALL APTS., IN REGINA BLDG.; WALK. dist.; near lake. 6-8-10 East Elm-st.

TO RENT—APARTMENTS.

NORTH.

General List.

TEN WEST ELM

NEW 20 STORY FIREPROOF BLDG. [1100 NORTH.] 1 BLOCK TO LAKE.

2-3¼-4½ ROOM APTS.

Living room 14½x20 feet, bedroom 12½x16½ feet, dinette 7½x10½ feet. Every apartment has a large reception hall, living room with inador bed, full size kitchen, dinette with French doors, large dressing closet with wardrobe. Large closets and linen cabinet, canvased walls and carpeted floors. 5 minutes to loop.
2 ROOM APTS.....$50 UP
3¼ ROOMS, 1 BEDROOM.....$70 UP
4½ ROOMS, 2 BEDROOMS.....$115
UNFURNISHED

DRAPER AND KRAMER,
INCORPORATED. MANAGEMENT.
RESIDENT MGR. WHITEHALL 5121.

One, Two, and Three Rooms.

ATTRACTIVE, SPACIOUS 3 ROOM apt., built-in bookcase, large dinette, kitchen, tile bath, ample closet space. 18 minutes to loop. Near Sheridan-rd., Lincoln park. Switchboard service. The Sheridan Surf, 425 Surf-st. Priced reasonably.

1140 N. LA SALLE-ST.

1¼-2-2½ ROOM APARTMENTS. RENTAL $29 UP. FREE GAS AND REFRIGERATION. 8 STORY BLDG., 24 HOUR SWITCHBOARD. JOHN T. WHEELER & CO. LIN. 5900.

1100 N. LA SALLE-ST.

1¼-2-2¼ ROOM APTS. RENTAL $32.50 UP. FREE GAS AND REFRIGERATION. 16 STORY BLDG., 24 HR. SWITCHBOARD. JOHN T. WHEELER & CO. DIV. 5320.

2 ROOMS, KITNT., $27.50.
3 ROOMS, KITNT., $35.

Free refrig. Near L and lake. 1367 Greenleaf-av. Phone Briargate 1245.

2 Rm., $30-$35; 3 R., $45-$53

Bedrm., kit., dinette, lg. cabinets; tile bath, shower; in-a-dor; free refrig.; sunny; elev.; near Cubs' Park, lake. 3449 Elaine-pl.

415 FULLERTON-PKWY.

2-2½-3 RMS., FROM $47.50. Opp. Lincoln park; free gas, light, refrig. PETER F. REYNOLDS, LINCOLN 1518.

1400 LAKE SHORE-DR.

1-2 rooms, $65 up; every modern convenience; gas, light, refrig. included.

608 BELMONT-AV.

2-2¼ outside rooms; large, light and airy. Excellent transportation. Reasonable rentals.

3 RMS., KITNT., $32.50-$35.

Free refrig., gas. Modern bldg., south front. 1700 Albion-av. Rogers Park 6960.

3 RM. APT. ON E. OAK-ST., NR. DRIVE—Comfortably arranged, consisting of living rm., bedrm., kitch., bath; 3d floor; reas. rent. Can be seen by appt. Mr. Mahon, Whi. 6880.

ATTRACTIVE 2 AND 3 ROOM APARTM'TS. Elevator, gas, light, refrig. $30 up. 5757 WINTHROP-AV.

OAKDALE-AV., 653—MODERN 2½ ROOM sunny apts.; glazed sleep pch.; free gas and refrig.; $30-$32.50; Sheldrake 0100.

EAST OAK-ST., NEAR DRAKE AND LAKE. Liv. rm. with pullman kitch., bedrm., bath, $50. Superior 4372.

3 ROOM APT.—INADOR BED, CANVAS walls, tile bath, shower; free refr.; $37.50. See janitor, 4539 N. Paulina-av.

STUDIO, 471 DEMING-PL.—SIZE 16X18; clean; northern exposure. $25. Div. 5343.

5240 SHERIDAN-RD.—2-2¼-3 RMS.; CARpeted; gas, light, refrig.; free; reasonable.

3½ LARGE RMS., VERY LIGHT; REFRIG.; reas. rent; good transp. 3915 Janssen-av.

837 WOLFRAM-ST.—1½ ROOMS, $32.50, inc. light, gas, refrig., carpets, elev.

Four, Five, Six Rooms, and Larger.

7546 ELLWOOD-AV., 2D—6 RMS., ELECTRIC refrig. Newly decorated. $55. Heated garage. $5. Long Beach 5940 and 4195.

WOLFRAM, 825, NR. DIVERSEY—5-6 R., all lg., light; sunny, 5 mod. bldg., 5 yrs. old; $60; L, bus, surf. Buck. 2695.

5 LG. LT. RMS., LIV. RM. 18X23, DIN. RM. 16x18, 2 encl. pchs., refrig., shwr., nr. Lakev. Hi sch. Reas. 1460 Warner. Bit. 5488.

6 LGE. RMS.—COR. APT., STM. HT., ELEC. refr.; $40. Newly dec. Nr. Clark-st. car. Move in now. 1400 Belle Plaine. 4108 Southpt.

BEAUTIFUL APT. NEAR LAKE, L. BUS; 5 rooms, large, sun parlor, glazed sleep. porch, elec. refrig. Garage. Adirondack 6297, x. 5.

5 LARGE RMS.—MODERN BLDG., INADOR bed. Free refrig. Corner apt. Avail. May 1. Reas. rent. 2509 Winnemac. Agent.

2208 ROSEMONT [6300 N.]—LRG. ATTR. 4-5 rm. mod. apts., gar.; reas.; I. C., bus, surf. 3 blks. N. W. R. R. Janitor or Lon. 6955.

5 LARGE LIGHT RMS., 5359 KENMORE. Lake; refrig.; Ref. Janitor or Lon. 6955.

4 LARGE ROOMS, MODERN NEW BLDG.—Elec. refrig.; 2 blks. L. 4425 N. Rockwell. Walter T. Larson, 5022 N. Clark. Long. 7150.

949 FOSTER—ATTR. 6 RM. APT.; SUN por.; refrig.; shwr.; ext. lav.; garage, till. Janitor at 5133 Sheridan, bsmt., or Lon. 6955-0369.

6546-48 GLENWOOD-AV., ROG. PK.—NR. L sta., bus, St. Ignatius church; 5 lge. rms. 4 apt. bldg. Agent on premises.

3709 PINE GROVE—BLK. FROM SHER.-RD., park, 4 rms.; bright, sunny; G. E. refrig.; conv. trsp.; shop. dist.; reas. rent. Whi. 6880.

4 ROOM MODERN SUNLIGHT APT.; rollaway beds; well arranged; elec. refrig. 2404 Grace-st. Juniper 2139.

OAKDALE, 647—MOD. 5-6 RM. APTS.; nice sized rms.; elec. refrig.; near park; $40-$45. Sheldrake 0100.

6442-44 ST. ANTHONY-CT.—4 RM. APTS.; elec. refrig.; steam ht.; will dec. to suit; lge. rms.; reas. See janitor on premises.

ROGERS PARK NEWEST BUILDING—1519 Farwell-av. 4-5 rms., ultra mod. col. tile bath, free ref.; all trans. Shel. 8820.

CHOICE CORNER LGE. 4 RMS.—CANVAS walls, sun pch. 2 blks. L. $40. Also 5 rm. apt. 1373 Greenleaf. Holly. 2131.

560 ROSCOE-ST.—6 RMS., 2 BATHS, EAST of Broadway; $90; 6 closets, glzd. sleep. porch. Vapor ht. Poss. May 1st.

4 RMS., $40 UP. 7021 SHERIDAN, BEAUT. dec.; attractive apts. Agent on premises.

1228 WINNEMAC—DELIGHTFUL AIRY, 4 rms., sun par., ex. lv., gar. Reas. Adults.

MOD. 4 RM., $37.50. 2243 EASTWOOD; G. E. ref. 1 blk. L. surf. Jun. 1114, Lon. 2433

4 RMS.; SUN PAR.; NEWLY DEC., CLEAN, quiet, refined; bus, L, surface. 4458 Beacon

FREE "NORTH SIDE RENTAL GUIDE." Unusual values. All size apts. Well. 1100.

NEAR LAKE—6-7 LG., LIGHT RMS., SUN parlor; gar. 704 Buena. Wel. 2688.

4 RMS., $30; 5 RMS., $35. 3 BLKS. L, bus; near park. 1773 Wilson-av.

MARSHALL FIELD GARDEN APARTMENT homes, 411 Blackhawk-st. Lin. 2122.

6-7 RMS., $32.50-$37.50; ALL LGT. RMS. Modern; elec. refrig. 5418 N. Clark, 2d.

KENMORE-AV., 5062—LIGHT 5 RM. APTS. Modern; elec. refrig.; reasonable.

$45—6 RMS., 3 BDRMS., LIGHT; AV.; GD. trans.; facing park. 4132 Clarendon-av.

ATTRAC. 4 RMS., $35; 1342 ESTES-AV. G. E. refr., 4 comp. dec. Sun. 8958.

4828 KENMORE—6-7 RMS.; 5 LGE. RMS. Mod. 1 blk. lake; sun par.; ... Sun. 8958.

822 CRESCENT-PL.—6 LT. RMS.; NU mode showers; Frigid.; $60. Grac. 1078.

905 EDGECOMB-PL.—5 LARGE, LIGHT rms., slp. pch., $50. Lake View 6480.

5 RM. FLAT; LT.; AIRY; HTED. SLPG. pch.; h. w. ht.; rent reas. 7444 N. Artesian

6 LARGE RMS., 5337 KENMORE—MOD. refrig.; screen porch; 2d apt.; near L. lake.

4626-28 MALDEN-AV.—7 RMS., $50; WILL dec. H. W. CROXTON & CO. Lon. 6622.

5 RM., LIGHT, AIRY APT. SLEEP. PCH.; 2d; near L. [5500 N.]. 1621 Catalpa.

8 RM. APT.; NEW. DEC.; STM. HT.; REAS., $37.50. 1453 Warner, nr. Clark-Irving.

5 LT. RMS., STM. HT.; FRIGID.; ENCLOS. porch; excel. tran.; reas. 2503 Elaine-pl.

TO RENT—APARTMENTS.

NORTH.

Four, Five, Six Rooms, and Larger.

Just Off Drive

SAME ENVIRONMENT.
SAME QUALITY.
SAME SERVICE.

LESS RENTAL
LESS STREET NOISE.

6 and 7 Rooms—3 Baths. 424 MELROSE-ST. YACHT HARBOR BLDG. This building superior in all appointments, adjacent to and commanding a view of "Belmont-Yacht Harbor," offers assurance of efficient service and maintenance, most desirable neighbors and home atmosphere. LOCAL MANAGER.

A FORMAN REALTY TRUST BUILDING.

4 and 5 Rooms, $55 Up.

1629-31 Estes-av. Small bldg. in first class neighborhood. Large rooms. Bedrooms accommodate twin beds. Colored tile baths. All transp. Call Rogers Park 6947.

1054-6 NORTH SHORE-AV.

An unusually attractive apt.; $85. 6 lge. rooms and sleeping porch, elec. refrig. Decorated to suit. View of lake. McMENEMY, INC. DEARBORN 0100.

549-51 SURF-ST.

5 rooms, $65; sun parlor, rear service porch, elec. refrig.; 2 blocks Lincoln park; 15 minutes to Loop. Well kept building. McMENEMY, INC. DEARBORN 0100.

6-7 ROOMS, 2-3 TILE BATHS, GORGEOUS large rooms, many closets, attractive 2d floor. Will be completely decorated. $75 to $90. Also 6 rms., $65. 5057-9 SHERIDAN-RD., CORNER WINONA. SEE JANITOR, OR CENT. 6610.

1114-16 COLUMBIA-AV.

One desirable 7 room apt. available in this attractive building, just east of Sheridan-rd. at the lake; lge. sun parlor; 2 baths, $80. McMENEMY, INC. DEARBORN 0100.

919-923 Margate Terrace.

[4900 North & E. of Sheridan]. 7 rms. on 3d, 6 rms. on 1st. G. E. refr.; 2 baths, showers, sun parlor. Tenants will show. A. Rothmann, 3167 N. Clark. Buc. 2808.

234 E. PEARSON-ST.

6 rooms, 2 baths.....$110
ROSS & BROWNE, MGMT.,
919 N. Michigan. Whitehall 7373.

. . . 8 ROOMS, 2 BATHS, $80 . . .
. . IN ATTRACTIVE 3 APT. BLDG. . .
. . . . . 861 LAKESIDE-PL. . . . . .
Very light, near lake, lge. porch, nice yard. H. W. CROXTON & CO. Longbeach 6622.

5133 SHERIDAN—5-6 RMS.

S. E. cor. Foster-Sheridan. New outer drive park; beach; sun par., shwrs., refrig.; all trans. Janitor on prem. in cor. Lon. 6955.

..........4 ROOMS..........
........6 ROOMS, 2 BATHS, $80........
Large sunny rooms, large closets, private porch, yard, G. E. refrig.; decorate to suit; block to lake, L. 1212 Lunt, Fra. 0802.

4-5 ROOMS, $34-$38.

1906 North Park-av.; 1 block to Lincoln park. Light rooms, fronting street. See agent on premises.

4 Rooms, $32.50-$35

5342 Winthrop-av. Free el. refrig.; near Edgewater Beach Hotel, lake; all transp.

2309-11 COMMONWEALTH.

4-5 rooms, on quiet street, 1 blk. from Lincoln park; large, light rooms; $55 up. McMENEMY, INC. DEARBORN 0100.

N. W. Cor. Ashland-Wilson.

4-5 rooms; reas.; cross ventilation, refrig. Excel. transp.; near churches and schools. See agent on premises. Longbeach 4388.

5440 KENMORE-AV.

4 room apts., $40; free refrig.; beautiful court bldg.; all transp.; in residential Edgewater district. See agent on premises.

466 DEMING-PL.

Choice 8 rm. duplex apt., and 5 rm. apt.; 1 block from Lincoln Park; 20 min. to loop.

720 WAVELAND-AV.

4-5 room, modern apts., east of Broadway; elec. refrig.; see jan. or call Fra. 8384.

1108 PRATT-BLVD.

Modern 4 and 5 rm. apts.; elec. refrig. A few doors from lake. Exc. trans. Reas.

509-11 ROSCOE-ST.

1st-3d apts., 6-7 rms., 2 baths; new ref.; front-rear pchs.; ½ blk. Drive. Reas rent.

. . . . 5-6 ROOMS, $45-$50 . . . .
900-908 Crescent-pl. 4110-12 Broadway. Electric refrig. Agent on premises. H. E. Vetter & Co., 6236 Broadway. Rog. 6430.

. . . . . 4 ROOMS, $37.50. . . . .
6053 Ridge-av. 6034 N. Hermitage-av. Inador beds, shower, elec. refrigeration. H. E. Vetter & Co., 6236 Broadway. Rog. 6430.

4-5 SPACIOUS ROOMS.

Mod. bldg., free gas, nr. transp. 1415 Farwell-av. See agt., Mrs. Patterson, Bri. 3884.

5 ROOMS, COR. APT., $50.

6523 Newgard-av., 2 blocks Loyola L station, bus and car; elec. refrig. Long. 9820.

4-5 ROOMS, $35-$47.50.

5948 N. Paulina-st., nr. Ridge; 1 bl. Clark-st. car and C. & N. W. steam. See janitor.

4-5 ROOMS, $37.50-$45.

2116 Giddings-st., near Damen L car., stm. transp. Free refrig. Keppler. Longb. 9820.

6 ROOM SPECIAL BARGAINS—1ST IN 3 APT., $50. 817 LAWRENCE. 3D, DBL. PLUMB., $50. 862 LAKESIDE. CENT. 6610, OR JANITOR ON PREMISES.

COZY, MODERN, 4 ROOM APT.—FRONT porch, $35. Also 5 rms., $40-$45. S. E. cor. Racine and Sunnyside, nr. Wilson L sta. John B. Ruby, 4737 Broadway. Longb. 2067.

. . . . . . 5 ROOMS . . . . . .
6341-43 Wayne-av. Sun parlor., priv. rear porch; rental $43 to $47.50. H. W. CROXTON & CO., 4723 Broadway.

5-6 ROOMS, $37.50-$45.

Elec. refrig. Newly decorated. 1067 Ainslie. Longbeach 3808.

S. W. COR. ROSEMONT AND IRVING-AV.—4 large outside rooms; inador bed; refrigeration; $35. Well kept bldg.; residential neighborhood. McMenemy, Inc. Dearborn 0100.

4 RMS., $32.50; 5 RMS., $37.50; NEW. dec. cozy apts.; in-a-dor, screen porch, G. E. refr. Agt. on prem. 3518-30 Broadway. THE KNIGHT TRUST. Superior 7060.

OVERLOOKING LAKE AND PARK. 5 large, well planned rooms; 2 tiled baths; best residential neighborhood; near Howard L. Mr. Raymond. Rogers Park 0458.

726 JUNIOR-TER., 2D.

Just off drive and pk.; 9 rms., 3 baths; ecreation rm.; refr. Open 10-5. Attrac. priced.

1619-29 FARWELL.

4-5 rms.; modern; beau. dec.; free refrig. See agent on premises or call Randolph 6171.

— — — 5 ROOMS, ELEC. REFRIG. — — —
Apply M. Rygel, 3247 N. Damen-av.
MATTESON & VEIRUP, INC.,
Lake View 4040. 2847 N. Clark-st.

. . 5 ROOMS, SUN PARLOR, $50 . .
6 RMS., SUN PAR., 2 BATHS, $55 TO $65.
1446 Jarvis-av., E. of L Station.
H. W. CROXTON & CO. Longbeach 6622.

920 N. WELLS, COR. BLDG., 2 9 RM. apts., well adapted for rming. house; stm. ht.; all trans.; will rent separately; $35.

ATTRACTIVE APT.—7 LARGE RMS., SUN rm., breakfst. rm.; corner bldg.; beaut. surround. Rent greatly reduced. 2068 Farwell

1712 MONTROSE-AV.—LARGE, SUNSHINY 4 rm. apt. 1st floor; elec. refrig.; nr. school; exc. transp. T. Waldherr. Whi. 6880.

4 ROOM APT., 2 BEDROOMS, G. E. REFR., $35. 3169 BROADWAY.

CLARK, 2921—4½ RM. MODERN APTS.; 2 bdrms.; free gas, refrig.; low rt. Shel.0100.

2110 BIRCHWOOD—COR. MOD. BLDG.; lovely light 4 rms., $35. Agt. on premises.

TO RENT—APARTMENTS.

NORTH.

Four, Five, Six Rooms, and Larger.

3750 LAKE SHORE DRIVE

5-6-7-8 ROOMS.
ATTRACTIVE RENTALS.

Large, light rooms.
Canvased panel walls.
Wood burning fireplaces.
Concealed radiation.
Colored tile baths.
Pompeiian swimming pool.
Highly desirable tenancy.
Exceptional closet space.

1016 HOLLYWOOD-AV., 5-6-7 ROOM APTS. ½ block west of Sheridan-rd.; lake view. Unusually well arranged, large rooms. Sun and sleeping porches.

665 GRACE-ST. 4-5-6 ROOM APTS. 1 block west Lake Shore-dr. and park. Well arranged, attractive rooms. Sun and sleeping porches. Graceland 6480.

DE LUXE 4-5 ROOMS

LOW RENTALS.

Newest building in west Rogers Park. Tile bathrooms-kitchens. Unusually large rooms. Fireplaces. Special decorating. 4-5 closets in each apt. Gym. and handball courts in bldg. Elect. refrigeration and gas free. Agent on premises. 2325-35 FARWELL-AV.

5-6-7 RM. APTS.

NEAR SOUTH END OF LINCOLN PARK. Electric refrig.; steam heat. $35 to $65. APPLY RENTING OFFICE. 1706 N. Wells. Lincoln 5732.

Desirable Kenmore Apts.

5754, 5756, 5925 Kenmore, 5-6 rms.; 1049 Ardmore, 4 rms.; 1051 Thorndale, 5 rms.; nr. lake, schls. splendid trans.; gentiles. E. H. Hughes & Sons, 1031 Thorndale. Lon. 5680.

5903 Winthrop—New Bldg.

4 large rooms, very choice, canvas walls, rollaway, refrig., tile bath, crystal fixtures; near lake, schools and all trans.; good janitor service. Owner, Mr. Jones, in bldg.

2335 COMMONWEALTH.

1 block west of the Drive; just south of Fullerton; 4, 5, and 6 rooms, 2 baths; unusual layout; 15 min. from town; exclusive elevator bldg.; $75-$110. Central 5050.

FRONTENAC APTS.

4-5-6 room apts. now available; excellent location, e. of Broadway, 1 blk. to Lincoln Pk., L, bus and surface transp. Office of bldg., 743 Irving Park-blvd.

1459 BELLE PLAINE, 5 LGT. R., 2 PCHS. Rl. plastic walls, rfg., $45. Appt., Linc.4661.

NORTHWEST.

General List.

MODERN HEATED APTS. AT LOW RENT.
2700 N. Sacramento, 5 r., G. E. ref...$37.50
4752 Kilpatrick, 4 rms., free ref.....$35
2367 Newland, lovely, 4 rms., barg.....$35
5523 Irving Pk., 4 lovely rms., free ref.$37.50
3412 Augusta-blvd., 3-4 lge. lgt. rms. $30 up

One, Two, and Three Rooms.

3 RMS. AND OFFICE, $40.

Good location for doctor; reception room, electric refrig., steam heat. 5156 Wolfram-st., corner Laramie. Franklin 6584.

$25-$27.50—ATTRAC. 2 RM. APTS.; ELEC. refrig.; all trans. Jun. 1114 or Key. 1490.

Four, Five, Six Rooms, and Larger.

3922 MILWAUKEE-AV.

Real bargain: 5 beautiful, light, cheerful rooms; very modern; elec. refrig.; $42.50; surface and steam road. Longbeach 8833.

4030 MELROSE-ST.

5 large rooms, 2d floor, $40; electric refrig.; good transp. Janitor or Pen. 8610.

1404 N. Kedzie, Cor. Hirsch.

High grade 4-5 r. apts.; lrg., light, sunny; overlooks park. See janitor on premises.

3600-08 WAVELAND-AV.

3½ rooms.....$32.50. 4 rooms.....$35
Free refrig., 1st fl., stm., surf., bus. Pen. 8610

LOGAN-BLVD., 3013—4 RMS., $35-$40; newly decor., sun parl., elec. refr., all trans.

2838 N. FRANCISCO—5 LARGE, LIGHT rms., 2d; elec. refrig.; $45. Ran. 3477.

4-5 RMS., NEWLY DEC.; LARGE, LIGHT; stm.; $30-$32.50. 1947 N. Kildare.

ATTR. 4 RMS., IN-A-DOR, REFR., $32.50; also 2½ rm. 4210 N. Crawford. Pen. 5547.

WEST.

General List.

3043 W. HARRISON-ST.—3 AND 4 RMS.; good trans.; $22.50 to $25.00. See Maffatt or FIRST REALTY CO., 40 N. Dearborn-st. Central 5151.

CHOICE MAY 1ST SELECTIONS—2-3-4 rms., mod. bldgs., elec. refrig. Reasonable rent. J. Kempston, 4938 Quincy. Col. 7709.

3-4-5 LGE. RMS.; STM. HT., FREE REfrig., $35 to $40; all tr. 5259 Congress.

3101 W. CERMAK-RD.—3 AND 4 RMS.; stm. ht., tile bath and porches, $25.

Four, Five, Six Rooms, and Larger.

3½ RMS., 2D FL.—VERY MOD., TILE BTH., canv. walls, Frig. Excel. trans., 1 blk. Columbus Pk. 508 S. Lotus. Ran. 6750.

3337 W. 19TH-ST.—LARGE 4 RM. APTS.; steam ht.; elec. refrig.; will dec. to suit; reas. rent. See janitor on premises.

6 LG. RMS., NR. PARK; FURNISHED; slpg. pch., gar., 2 tile baths, tile kitch., refr., jan. serv. Gd. tr. $95. 115 S. Austin-bl.

443 N. LAWNDALE—5 RMS., $20; STOVE heat. Agent, Ferraro, 3659 Ferdinand.

6 RMS., 2 BATHS, REFRIG.; NEWLY DEC. Free gas; all trans.; reas. 4751 Fulton.

TO RENT—APARTMENTS—SUBURBAN.

NORTH.

Evanston—19 minutes to loop.

LUXUR. 4-5 R., 2 BLKS. UNIV.; FIREPL. $50-$60-$70. High class bldg. 803 Noyes.

520 SHERIDAN-RD.—5 RMS., NR. LAKE; high class bldg., $40 to $55. Dear. 0356.

WEST.

Oak Park—16 minutes to loop.

530 WASHINGTON-BLVD.—5 RMS., $77.50. See agent on prem. or phone Fra. 1424.

TO RENT—FURNISHED APARTMENTS.

(See Also Hotels and Apartment Hotels.)

SOUTH.

A MODERN SELECTION.

In new bldgs.; large, light rooms; inador beds; free refrigeration; convenient trans.
6512 Harvard, 2½ rooms.....$42.50
6600 Stewart, 2½ rooms.....$40
6640 Yale, 2-3-4 rooms.....$40-$50
7618 Colfax, 4 rooms.....$50
6400 Normal, 1-2 rms., hotel serv...$40-$55
Englewood 3000. Agent on premises.

THE GOTHIC,

1-2-3 RMS., $50 TO $100. New de luxe bldg. New furnishings. Carpeted floors. Elevator serv. Resident Manager. 1 blk. I. C. 6529 KENWOOD-AV.

BLACKSTONE MANSIONS,

5514 BLACKSTONE-AV.

Beaut. furn. 1-2-3 kit. apts.; unfurn. if desired; free gas, light, ref.; comp. hotel service; lowest rates ever quoted; I. C. transp.

REDUCED RENTALS.

Mod. 1-2 rm. kits., hotel serv., $32.50 up. 5111 University-av., near Hyde Park-blvd.

1-3-4 ROOMS, $30 UP.

Free gas and refrig.; 2 blks. L, bus at door. Poss. May 1. 4336 Drexel blvd. Oak. 4951.

MINERVA CREST APTS.

1-2 room, light, airy kit. apts.; new bldg.; spec. rates; I. C., bus, L. 6540 Minerva-av.

1-2-3 ROOM APTS., $27.50 UP COMPLETE—Including gas, elec., refrig.; excel. transportation; near lake. 3911 ELLIS-AV.

BEST AND CHEAPEST; OPPOSITE JACKson Pk.; nr. I. C., L; 4 rms., bedrm., 2 inadors; free gas, el., refr. 6062 Stony Island.

6853 EAST END-AV.—NICELY FURN. 5 R. apt., incl. elec. refrig.; nr. I. C., park, and markets. Dorch. 3500.

MAY-SEPT., IN JACKSON TOWERS, OVERlooking lake. Call Hyde Park 7478.

4740 GREENWOOD—UNUSUAL, ATTRAC. 3-4 R. in refined bldg.; elec. ref.; all tr.

2444 MICHIGAN-AV.—WARM 1 ROOM kitchen't's; free gas, elec.; $3-$7 a week.

1-2-3 RM. KITCH., $8-$12; BATH AND shwr. Wil-Jen Apts., 6543 Cottage Grove.

BILTMORE—53D-HARPER; ATTRAC. 1-2 rms., free elec., gas, refg. $7-$8.

WOODLAWN, 6546—2 LARGE, LOVELY front rms.; refrig.; adults; reas.; just dec.

6056 INGLESIDE—4 RM., SUN PAR., NEWly dec.; nicely furn.; elec. ref. H. P. 6643.

DORCHESTER, 5454—3-4 RMS.; FRONT; private baths; G. E. refrig.; $30-$35 per mo.

COMPLETE SERVICE; QUIET; L, SURF., R.I., bus; cut rates. 6527 Stewart. Nor.6288.

SOUTHWEST.

3½ ROOMS—$45

LARGE MODERN APARTMENTS. COMPLETELY FURNISHED—... and in-a-dor bed. Excellent location; convenient to airport. Agent on premises.

6140 S. Spaulding-av.

6337 S. CAMPBELL—FURN. 1-2 RM. KITchenette apts., $8 up; free gas, light.

TO RENT—FURNISHED APARTMENTS.

NORTH.

A Bit of Cape Cod—

even to the sandy shores and rolling breakers. Knotty pine lobby with quaint Colonial fixtures. 2½ room apartments you'll adore. Living room and bedroom in newly furnished ensemble, designed by foremost interior decorator. New, thick, warm wool blankets, full inner spring mattresses, modern drapes. Chrome and tile baths, large closets. All-metal kitchenettes, in-a-dor. Near shops, transporation. Tearoom. Delightful roof garden.

FURNISHED, $65.
UNFURNISHED, $45.

910 LAWRENCE-AV.

"at the sign of the brass knocker." LONGBEACH 7823.

YACHT HARBOR

SUPERIOR BUILDING.

422 MELROSE-ST., near the lake; 1-2-3 room kitchenette apts., completely furnished; hotel service optional. Excellent transportation. Commissary, valet, elevator. Free refrigeration, light, and gas. AGENT ON PREMISES.

A Forman Realty Trust Building.

2 TO 4 ROOMS $42.50 TO $70 4200 HAZEL-AV.

High grade elevator bldg.; beautifully furnished; very good trans.; 2 blks. lake and Lincoln park extension.

BURT R. KIELY & CO.,
4202 Broadway. Wellington 3460.

4 ROOMS, $50

Large homelike apartments, newly decorated and completely furnished. A real home—NOT A HOTEL.

1433-45 LUNT-AV.

Quiet Home Atmosphere.

Attrac. redecorated and well furnished 1-2-3 rm. apts.; maid service; $40 and up. Fine neighborhood; close to shops, transp. 6822 N. Ashland. Sheldrake 2734.

NEWLY FURNISHED.

4837 N. DAMEN-AV.

Near Lawrence. Beautifully furn. 1½ rm. kitnts.; low rates; in-a-dor bed, refrig. free; gas and elec. Near L station. Agent at bldg.

536 GRANT-PL.

2 rm. kitchenette apts.; completely furn.; new bldg.; electric refrig.; dressing room; shower; best trans.; $35. Mohawk 3387.

1101 COLUMBIA.

1-1½ rs., $32.50 to $35; in smart, well located bldg. Maid serv., gas, elec. refr., phone. COLUMBIA CREST APTS.

553 OAKDALE (2900 N.).

Attractive 1½-2½ rm. apts., newly furn.; daily maid service; 15 minutes to loop.

1347 N. DEARBORN-ST.

1-2 rm. kit. apts.; new bldg.; beau. dec.; hotel serv.; reas. rtls. Dearborn Lodge Apts.

6726 GLENWOOD-AV.

Attractively furn. 1 rm. kitchnt. apt., maid service, etc.; near L exp. Reasonable rent.

4530 MALDEN—$8.50 WEEK.

1 rm. kitch. apts.; new bldg., elec. refrig., maid service; 3 blks. W. of Wilson L sta.

2 and 3 Rms., $37.50 Up.

Includes gas, light, refrig.; good transp. Swanville Apts., 3534 Broadway. Bit. 1600.

636 WAVELAND-AV.

Large liv. rm., bedrm., closets, kitnt., free refrig. Inq. office of bldg. or Calumet 4763.

LIVE IN A BRAND NEW APT.—$35 MO. 1 rm. kitchenette; free gas, light, refrig., tile bath, shwr., comp. hotel serv., ex. trans. ALDINE APT. HOTEL. 641 ALDINE.

CAN YOU PAY $32.50?

Delightful 1 rm. Pullman kit.; everything furnished. 596 Hawthorne-pl. Buck. 0147.

STREETERVILLE APTS., 195 E. CHESTnut—2 rm. kitchnt. apts.; near lake, walking distance to loop. $15 per week.

UNUSUALLY LIGHT, AIRY 5 RM. APT.—Nicely furn.; near north side; 1 blk. lake; 6 mos.' occupancy. Superior 4882.

MODERN ATTRACT. 3 RM. APT., $45; gas, light, elec. refrig., shwr.; all trans., nr. lake. 801 Cornelia-av. Wellington 6116.

7 RM. FURNISHED APT., FARWELL-AV., near lake. Reas. Call Rogers Park 9858.

1027 MONTROSE—1½-2 RM. KIT.; PRIV. bath, el. ref.; $7.50 up; comp. hotel serv.

ATTR. 2 ROOM APT., FURNISHED COMplete; reas. See janitor. 5920 Ridge-av.

MODERN 4 LGE. RMS., GAS, LGT., REfrig., $50-$55. Nr. lake, tr. 1700 Greenleaf

4 RMS., COMPLETE—SHOWER, FRIG., $50-$52.50; ½ blk. lake, L. 1333 Touhy.

4 RMS.—FURN. OR UNFURN.; COUPLE; refs. 5134 N. Ashland. Johnson. Edg. 1004.

MY 4 RM. APT., FURNISHED COMPLETE; private bath; refrig.; $50. 4726 Beacon.

SUMMER OR LONGER—SEVERAL FINE apts.; 6-12 rms. Mellicent Martin.Sup.8481.

6 R. NR. LK., WELL FUR., COMPL., NEW. dec. G. E. refg. 814 Eastwood. Edg. 4110.

1332 HOOD-AV., 6100 N.—ATTR. 1½ RM., 1-2 adults; maid; refrig., elev.; from $35.

2525 N. CLARK, NR. PK.—1 RM. PULLMAN kitnt.; well furn.; $25 up. Diversey 9500.

NORTHWEST.

BEAU. FURN. 2-3 RMS., ALL CONV.; 1 blk. from North Western R. R.; refrig.; nr. shop. center; low rent. 3903 N. Tripp-av.

WEST.

2 AND 3 RM. APTS.....$55 UP. Smartly furnished, complete hotel service; facing park; ideal transportation; exclusive clientele; W. side's finest accommodation. CHATFIELD APT. HOTEL, 3333 Wash.-blvd.

OAK PARK CHATEAU—1-2-3 R. FURN. KIT. apts.; twin beds; 24 hr. swbd.; best trans.; Gentiles. 330 N.Austin-bl. Vil.8500. Aus.1417.

1-2-3-4 RMS.—NICELY FURNISHED, MODern bldgs., reasonable rent. J. Kempston Rental Agency, 4938 Quincy. Col. 7709.

2127 JACKSON—2-3 RMS., COMPL. FURN., $6-$10; single rooms, $3; exc. transp.

1949 CLIFTON PK.-AV.—4 RMS.; COMPL. furn.; steam ht.; 2 bedrms.; $35 mo.

5 R., WELL FURN.—GAS; H. W. HT.; GAR.; nr. L, schls., slp. pch.; $45. Col. 10254.

TO RENT—STORES.

South Side.

STORE FOR ANY RETAIL PURPOSE, 25X125. 1039 W. 59th-st. Central 5753.

North Side.

NEWLY BUILT STORES

In busy shopping center.

635-643 HOWARD-ST.

EXCEPTIONALLY REASONABLE.

Suitable any business; thickly populated section. A wonderful chance to get into this popular section. Owner on premises.

EXCELLENT CORNER STORE IN NORTH side theater building; large front basement, tile floor, 7 plate glass windows, 3 entrances, established location for candies, plate lunches, sandwiches, soda fountain supplies, cigars and cigarets. Equipment with steam table available. May 1st rent, $125 per month. Phone owner of building, Lakeview 8732.

SMALL STORE—DESIRABLE FOR beauty parlor. 1155 N. State. [Near Division.] Agent, Superior 3363.

COR. BLDG. — MOST MOD. STORE; INCL. work rm.; total 1,500 ft.; large, vault; low rt. Lincoln-Racine. Dirks, 1166 Diversey.

22X100, STEAM, VERY REAS. 3158 N. Clark. Apply hotel; Sup. 5760. Apt. 105.

Northwest Side.

5516 CHICAGO-AV.—DRY GOODS, SHOES, millinery, variety, food, furn. Sta. 7217.

LG. STORE; NEW. DECOR.; LIV. RMS. IN rear; stm. Key, 3311 W. North-av., 2d flr.

TO RENT—OFFICES AND SHOPS.

Central.

203 S. DEARBORN.

Nicely furnished, large, newly decorated, carpeted office; with or without secretarial and phone service. Attractive rental to good tenant. Rm. 1001. Webster 1693.

S. W. Cor. Randolph-Wells.

Attractive office space at low rental to this conveniently located modern office building. FRANK J. MURNINGHAN & CO., AGENTS. 130 N. WELLS. CENTRAL 7950.

32 N. STATE, S. W. CORNER WASH.—Attractive offices; north light; night service; center Loop; single room furn., $20; with reception room, $35 up; beautiful desk space, phone, steno. SWIGART & CO., Room 601.

Furnished Private Suite.

4 rms., nicely furn.; will rent $50. Baumann, 20 E. Jackson. Harr. 7490.

$20—FURNISHED PRIVATE OFFICES—$25. Reception room, phone, secretary service. Daylight desk space, $10. 82 W. Washington, Rm. 420. Andover 5696.

2 ATTRAC. PRIV. OFFICES, RECEPT. RM., steno. serv. if desired; beaut. wood block floors. E. L. Bruce Co., 612 N. Mich.-av. Sup. 9640.

STRICTLY PRIVATE FURNISHED OFFICES or desk room. Secretarial and phone service. Miss Carr, 407 S. Dearborn. Room 915.

PRIVATE OFFICE—CHEAP; HAVE RECEPtion rm., steno. service, with or without. 565 W. Washington-st., Room 906.

WESTMINSTER BLDG., 110 S. DEARBORN. Exceptionally desirable daylight offices. FRANKENSTEIN & CO. Central 5753.

COMPL. FURNISHED MATHER TOWER office. Very desirable; low rate. Suite 1501. 75 E. Wacker-dr. Dear. 0151.

PHONE AND A MAIL ADDRESS, DESK space. 333 N. Mich., R. 501. Fra. 7100.

PHYSICIAN'S OFFICE WITH ROOMS—Excep. well estab. loc. 1151 Addison.

TO RENT—OFFICES AND SHOPS.

Central.

WONDERFUL VALUES
4 Offices—Inner and Outer
RECEPTION ROOMS.
Large Vault. Tile Floors.
Painted Throughout.
$75 Monthly.
ALSO LARGER AND SMALLER SUITES.
10 No. Clark St. Building
ROOM 602.

MADISON SQUARE BUILDING
CENTER OF LOOP.
123 W. MADISON-ST.
Furnished private office..$20
Desk space, secty. serv....$10
Larger suites at reas. rental.

30 N. LA SALLE.
Efficient office layouts at moderate rentals. A few well furnished offices available to selected tenants. Our high standard of occupancy includes Lawyers, Real Estate, Insurance companies.
JUDSON F. STONE, AGENT.
30 N. La Salle-st. Dearborn 1776.

MICHIGAN-OHIO BLDG.
612 N. Michigan-av.
Office space, furnished or unfurnished; also desk space; boulevard location; parking; conference rm. available. Low rent, month to month. Room 202, Superior 1101.

Insurance Center Building.
330 S. WELLS-ST.
Several ideal offices, large and small, in latest type building, at lowest prices in loop. Excellent light. Building open for inspection Sunday. Harrison 5080.

OFFICE STUDIO, OR DISPLAY SPACE — P. O. in bldg., low rent. E. J. Bowes Jr. & Co., 154 E. Erie-st. Whitehall 6026.

Outlying.
WHAT IS YOUR PROFESSION? YOUR OFfice in the Professional Arts Bldg. means more clients! $27.50 up. 63d-Halsted business dist. Hayden & Stone. Went. 0286.

WANTED—TO RENT—MISCELLANEOUS.

WANT TO RENT CHURCH OR BLDG. SUITable for same; 150-250 capacity. North Side; near "L." Address G 307, Tribune.

STORE AND BAR FIXTURES.

TAVERN AND STORE FIXTURES—THE lowest prices on record. Save money. Buy on easy pay plans. Either used or new. Biggest stock. Chas. Bender Co., 608-14 N. Wells.

TAVERN TABLES, CHAIRS, BOOTHS, china, glassware, silver. Also sinks, platform scales, gas griddle, and 1,500 folding chairs. 2116 S. Avers-av., corner Ogden.

3 COMPLETE SAMPLE BARS, 18X20X24 ft. long. Must sell at discount. Lib. tms. S. Farber Co., 2659 Lincoln-av.

FOR SALE—3 IN. CORK LINED ICE BOX, 8x8; like new, $250. Automatic Ice Mach. Misch Bros., 102 155th-pl., Calumet City.

COMPLETE SODA FOUNT. WITH BUILT-in beer dispenser; ice box, candy case; cheap. 3362 N. Narragansett-av.

FOR SALE—ONE NATIONAL CASH REGISter and an American meat slicer. A-1 condition. Very reas. 4063 Milwaukee-av.

WANT MEAT MARKET FIXT. FOR CASH. Julius Bender, 901 W. Madison. Mon. 1710.

CASH REGISTERS—USED; FOR ALL BUSIness; guar. 190 N. La Salle. Ran. 3110.

PERM. WAVE MACH., MARCEL CHAIRS, dryers, showcases; cheap. 1120 N. Wells.

TAVERN FIXTURES FOR SALE, CHEAP. 2126 N. Clark. Apply at once.

FRIGIDAIRE, FOUNTAIN, COMP. CANDY store fixtures: no dlrs. 5600 Division.

OFFICE FURNITURE AND DEVICES.

REMOVAL SALE
Office furn. and filing equipmt.; entire stock, new and used, will be sold at lowest prices to save moving expense.
LOME, 408 S. DEARBORN.

RECONDITIONED AND DISCONTINUED office furn., incl. complete suites, desks, chairs, steel filing eqpmt., sect'l bookcases. Mead & Wheeler, 1022 S. Wabash. Wab.6626.

WORLD'S FAIR OFFICE FURNITURE AND equip.—Kardex, desks, chairs, files, storage cabinets, transfer cases, partitions, folding chairs, lamps. Geiser, 128 W. Lake-st.

5 PRIVATE OFFICES OF SLIGHTLY USED ofc. furn., includ. desks, chairs, card and letter files, safe, typewriter. 236 W. Lake-st.

BARGAINS—LOWEST PRICES—BARGAINS. Used office furniture and equipment. We buy and sell. 39 N. Halsted. Hay. 2730.

LARGE STOCK NEW AND USED OFFICE furn. at reas. prices. Kendrick Furniture Co., 218 W. Jackson. Central 4325-4326.

USED KARDEX, DESKS, FILES, SAFES, chairs, tr. cases, etc. Reas. 427 S. Wabash.

BARGAINS—WALNUT AND MAH. DESKS. Safes, Files, Bookcases. 172 W. Monroe.

DESKS, CHAIRS, FILES, SAFES, TABLES. SPITZER'S, 173 W. LAKE-ST.

40 DESKS, 90 CHAIRS, STEEL LETTER files, bookcases; cheap. 3917 Sheridan-rd.

DICTAPHONE COMP., STEEL LOCKERS, shelv., safes, desk, chairs. Delaware 8495.

AUTOFED MIMEOGRAPH, $35; TYPEWR., $12; addressog., $15. 172 N. La Salle-st.

INDUSTRIAL PROPERTY.

20c Per Sq. Ft.
IN UNITS OF
5,000-10,000-25,000 SQ. FT.
Daylight floors; beautifully decorated in white enamel; suitable for light or heavy mfg.; live steam; pass. and freight elevator; sprinkler system; close in West Side.
A. L. MILTENBERG & CO.,
29 S. La Salle. Randolph 0334.

TO RENT—547 S. CLARK-ST., COR. HARrison, 3 daylight floors of 10,000 ft. each; modern fireproof building; passenger and freight elevators; will divide. Frankenstein & Co., 110 S. Dearborn-st. Central 5753.

3,500 SQ. FT. LIGHT MFG., GROUND FLR., heated, spkld.; all light; lowest ins. rate. Racine at Fullerton. Randolph 2311.

FOR RENT—SMALL UNITS, SPRKLD., daylight, heat, elec. P. and L. elev. Reasonable. H. E. McCormick, 1059-73 E. 76th.

FACTORIES AND WAREHOUSES—INDUSTRIAL LOCATING Co., Harr. 1200.

12,000 SQ. FT. MOD. BLDG. NORTH ADjoining loop; $150 month. Rand. 2311.

SALE OR RENT—2 STY. FAC. BLDG., 5,600 sq. ft. 1721 W. Adams. Freise. Hay. 5609.

TO RENT—2 STY. BASEMT. MFG. BLDG., 6,600 sq. ft. 2951 Cottage Gr. Vic. 3830.

8,600-200,000 FT. IN OPERATED BLDG.—Spkld.; track.; 4 elev.; low rent. Ran. 1828.

TO RENT—2,200 SQ. FT., SUIT. LIGHT mfg.; 2nd; will remod. $25. 6620 State-st.

BUSINESS DIRECTORY.

Billiards and Bowling.
FULL SIZED BILLIARD TABLE FOR SALE. Very cheap. 2556 S. Albany-av.

BILLIARD TABLE FOR SALE, 4X8; VERY cheap; gd. condition. Forest 2658.

Floor Finishers.
OLD FLOORS MADE MODERN ELECTRIcally; small rental charge. Buck. 7170.

Invalid Chairs.
MAY'S RATTAN WORKS—SPEC. INVALID chairs made to order. Rented. L. V. 0532.

Landscaping and Tree Surgery.
BLACK EARTH, $5 FOR 3 YARD LOAD. We specialize in lawn construction. Creeping bent and Kentucky Blue Grass sod. Estimates free. H. Martin. Saginaw 5570.

Mattresses, Box Springs, Pillows.
MATTRESSES RENOVATED — REBUILT, $2.50. We cover the city. Our 30 yrs. of manufacturing is your guarantee of good wk. Rhein Bros., Inc., 6011 S. State. Went. 6203.

Mirrors.
DREHOBL BROS., 2847 LINCOLN-AV.—Spec. in mirrors, resilvering. Buck. 2022.

Moving, Storage, and Hauling.
WANTED—LOADS TO OR FROM MICHIGAN, Wisconsin, or any point South, East, or West. Our own vans. Insured. DUNN BROS., 6716 Cottage Grove. Dorchester 2600.

20 YRS.' RELIABILITY—$2 RM.; PIANO, $4; ins. van; resp. men. Estebrook 0470.

FLAT RATE MOVING—4 RMS., $5; INS.; reliable long dist. mov. Van Buren 3057.

CAREFUL EXP. MOVING AS LOW AS $5 with guarantee. Call Spaulding 8514.

HAVE LOAD FOR VACANT TRUCK REturning to Pa. J. Nicotera. Ph. Forest 112.

Painting and Decorating.
PEDERSEN, LONG BEACH 4583—COMPL. painting; decorating service. City-suburb.

Piano Tuning.
PIANOS TUNED, $2; 21 YEARS' EXP. REpairing; reas.; guar. Cole, Republic 5218.

Roofing Service.
ROOFS—3 LEAKS, $4. CHIMNEYS, FRONT pchs. repaired, tuck pointing. We can't be underbid. NHA terms. 1946 Addison. Bitt. 2996.

PATCHING 3 LEAKS, $4; RECOATING, 3C sq. ft.; guar. Berke Roofing Co. Cen. 4743.

Rug Cleaning.
SPECIAL—9X12 DOMESTIC, $2.50; 3 PIECE sets, $10 up. SPRINGFIELD RUG AND FURNITURE CLEANERS. BELMONT 0774.

A B C RUG CLEANERS—9X12 DOM., $1.75. Call, del. anywhere. 4920 Sheridan. Lon. 4521.

9X12—CLEANED LIKE NEW, $1.50. The Federal. [Est. 30 yrs.] Lincoln 0134.

$1.75 ONLY — 9X12 DOM.; WASH BOTH sides. Irving 0146. A to Z Cleaners.

HAAKER-HENTSCH — GUARANTEED RUG, carpet cleaning, repairing. Ph. Oak. 1212.

RUGS INSURED—RELIANCE. LIN. 6397. 9x12 cleaned like new, $1.50. Guar. Perf.

REAL ESTATE FOR SALE.

APARTMENT BUILDINGS.

South Side.
MUST SELL 6 4 RM. APT. BLDG.; G. E. refr.; new G. E. oil burn.; lge. inc. prchs; all rented; 2 gars.; gd. loc.; $5,500 mtge.; pr. $14,000. Owner. 7943 So. Shore-dr.

3 APT. 1-6, 2-7—GREENWOOD-AV. NR. 63d; in good condition; elec. refrig.; rented. Cash $2,500, bal. easy; bargain. Might take some trade. Address S K 432, Tribune.

3 FLAT, 6 RS. EA., NR. I. C.; PR., $14,000. DRAPER & KRAMER, INC., State 0092.

North Side.
RECEIVERSHIP BARGAINS—2-3-6-12 TO 30 apts. Houses and bungalows. Principals only. Address B P 188, Tribune.

3 FLAT—BARGAIN; 6 ROOMS, 2 BATHS, tiled. Large, light rooms. Rents $60 each. $11,500; terms. Address S K 67, Tribune.

MUST LIQUIDATE FORECLOSED COR. 9 apt. Pr. $17,500. Address B J 313, Tribune.

Northwest Side.
BEAU. BRK. 3 APT.—NR. CRAWFORD-Belmont-Milwaukee; 5 lge. rms., slpg. pch., 2 h. w. htg.; gar. Distressed. Longb. 9000.

2 APT.—5-5 RMS., $3,500. PART CASH. Lrg. lot. Inq. 3522 N. Whipple. Dea. 7575.

West Side.
2 STORY BRK.—CLEAR; TAXES PD. SUIT. for colored. Sac. Cash. 220 N. Fairfield.

CO-OPERATIVE APARTMENTS.

South Side.
6 RM. APT., 3D FLR., OVERLKG. STAGG field; 1 blk. from U. of C.; excel. neighborhood; restricted; successful Co-op. References req. Price to net purchaser less than reg. rental. Permanent home for small fam. 1149 E. 56th-st., cor. Univ.-av. Midway 3791.

BUSINESS PROPERTY.

West Side.
MASTER CERTIFICATE ON STORE AND 7 flats. 3045 5th-av. Freise. Hay. 5609.

HOUSES.

South Side.
HAVE A GOOD HOME WHERE YOUR money should soon triple in value; in an accessible and valuable location. 6416 Peoria-st.; 8 rooms, hardwood floors-trim; porcelain bath; furnace; 30-ft. Pr. cut to $3,250; open. Sims of McClun, 217 W. 63d-st. Wentworth 1844.

MY LOSS IS YOUR OPPORTUNITY—AM unable to continue payments on corner brick residence. Hot water heat, 2 car brick garage, tile roof, 3 bathrms. Just got HOLC loan for $11,300; payable $89.50 a month. All I want is $1,750 and the house is yours. Address S F 448, Tribune.

SOUTH SHORE HOME — FORECLOSURE Sale—9 rms., 3 baths, strictly modern, oil heat; nr. I. C., schls., churches. Orig. cost $50,000. Price today $17,000; $4,000 cash. Shown by appointment only. Address S P 406, Tribune.

Englew'd Brk. Home, $3,500
6 rms., nr. 65th and Green. Fur. ht., $650 cash, bal. mo. Agts. don't answ. Rep. 1689.

SO. SHORE FRAME HOUSE—2 CAR GArage; 37½x125 lot; suitable 2 families; hot water ht.; 1 block to lake and I. C. Pr. $4,800, $1,000 dn. 7915 Coles. Sou. 4437.

6 ROOMS—67TH-ST. AND ASHLAND-AV. Modern; hot water heat; 2 car garage; exceptional bungalow; $4,250. Rad. 4470.

ELLIS-AV., NR. 40TH—STONE FRONT DEtached 10 rms., 2 car garage; deep lot; sacrifice. Clarke. Drexel 3600.

5 ROOM MODERN BRICK BUNGALOW—Well located; nice yard; $1,500 down, balance monthly; price $4,500. State 1675.

ON 60TH-ST.—8 RMS.; IN GOOD CONDItion; excellent location and trans. $3,950; cash $1,000, balance easy. State 1675.

SOUTH SHORE—5 RM. FRAME COTTAGE; steam heat, I. C. trans. Price $3,000; $1,500 cash. Edgren, South Shore 0444.

$7,500—6 RM. BRK. BUNG.; TILE BATH and kitchen. 83d-Paulina. Stewart 3601.

BRK. BUNG.—BRAINERD; R. I. TRANS.; $4,500; $500 dn. Barrett Br., 9041 Ashland.

Southwest Side.
BRICK BUNGALOW—5 RMS.; 40 FT. LOT; small amt. of cash will handle. Call Franklin 0353.

North Side.
7-RM. N. EDGEWATER RESI.; H. W. HT.; garage; conv. to all facilities. Immediate poss., sacrifice at $3,750; cash req. $1,500; no trades. Minwegen, 1554 Devon. Rog. 2000.

9 ROOM HOUSE—N. EDG., NEAR LAKE, schools, churches, all trans. Smashout price $5,400. Gd. cond.; no brokers. R.P. 2737

RECEIVER MUST SELL 8 BUNGALOWS AT once, $5,500 up. Small cash pay. Henry W. Holmann & Co., Devon-Western. Briar. 4000.

9 RMS., 2 BATHS, SUN PARL., WOOD-burning firepl.; 3 c. gar.; lot 50x150; excel. resident. dist. Reas. for qk. offer. 4652 Dover.

CAN'T HOLD — RAVENSWOOD MANOR 6 rm. Col. brk. res. nr. L. Longbeach 9000.

Northwest Side.
4540 N. SPRINGFIELD-AV.
Lot 35x135; detached 6 rm. stucco home; with some repairs could be made into a fine home; price about land value; only $4,300, one-half cash.
ROBERT J. WATT,
State 9070. 230 S. Clark-st.

BUNGALOW BARGAIN.
3742 N. 76th-av.; 30 ft. lot, 5 rm. brk. bung.; mod.; h. w. ht.; only $3,900; ½ cash.
ROBERT J. WATT,
State 9070. 230 S. Clark-st.

6 RM. BRICK BUNGALOW—NEAR SCHLS., shopping district, good trans. $5,500. 5810 Henderson. Phone Pensacola 6576.

BEAUT. SAUGANASH SPANISH TYPE Bung.—6 rms., tile bath, h. w. ht., side drive gar. Address S B 365, Tribune.

LOOK!—5 RM. MOD. BRICK COTTAGE, only $1,950; inq. 4006 W. Division.

SAUGANASH—6 RM. ENGLISH BRK. RES. A REAL BUY. Longbeach 9000.

VERY NICE BRICK BUNGALOW — ONLY $500 down. Address B D 558, Tribune.

REAL ESTATE—SUBURBAN—SOUTH.

General.
NEW 4 RM. HOUSE—½ ACRE; WATER, elec., bath; hardwood floors. Near I. C. and bus, schools and stores. $350 cash, bal. like rent. Address S L 181, Tribune.

Beverly Hills—24 minutes to loop.
BEVERLY HILLS—2 FLAT BRICK, 5-6 rms., hot water, elec. refrig.; lot 50x125. $10,500. R. Barry. Radcliffe 4150.

BRK. RESID.—4 BEDRMS., 2 TILE BATHS; $14,000; terms. B. O'Toole, Beverly 7275.

REAL ESTATE—SUBURBAN—S. W.

General.
POULTRY FARM SITE—2 AC.; WONDERful garden soil, water, gas, elec.; furnish lumber for small home. Hemlock 2159.

REAL ESTATE—SUBURBAN—NORTH.

Evanston—19 minutes to loop.
8 RM. BRICK, 3 BATHS; NEAR LAKE; terms. Smart & Golee, Inc., Rog. Pk. 0271.

Highland Park—34 minutes to loop.
SACRIF. 3 APT. HOUSE, 6 GARAGES; ideal loc. for apt. and store bldg. 33 N. 2d-st., Highland Pk. Owner. Maywood 1684.

Kenilworth—28 minutes to loop.
EAST SIDE—MOD. 6 RM. BRICK, $11,500. QUINLAN & TYSON, Rogers Pk. 2616.

Winnetka—20 minutes to loop.
8 RM. BRK., 2 BATHS, PCHS., GAR; LOT 80x200; $16,000; rent at $85. Winn. 269.

REAL ESTATE—SUBURBAN—N. W.

General.
REAL OPPORTUNITY—4 RM. HOME, 2½ acres, 2 pltry. hses., brooder hse., full bsmt., fur ht., running water, elec.; good road. Real bargain. Need $300 cash, $20 month. Address C C 599, Tribune.

¼ AC., NEAR LIVE CREEK; SHRUBS, fruit and shade trees; on hard road; 33 min. Union sta. Address B J 195, Tribune.

Arlington Heights—33 min. to loop.
SAC. FOR BAL. DUE MY UNFINISHED hse. on lge. tract with 250 ft. frtg. on main highway. Pr., $1,275. Lib. terms. State 3861.

Norwood Park.
NEW, MOD. 6 RM. HOME—TILE BATH; sacr.; price $6,000. 1-3 cash. Keys. 1261.

REAL ESTATE—SUBURBAN—WEST.

General.
FOR BEST BUYS IN WESTERN SUBURBS, H. A. Miller, main office. Riverside 5656.

Downers Grove—34 min. to loop.
4 RMS. WITH ⅓ ACRE GOOD SOIL AT Downers Grove; $200 dn., bal. $18 per mo. Total pr. $2,000. Address B J 99, Tribune.

Elmhurst—20 minutes to loop.
SMALL COZY 5 R. BUNGALOW, $2,800. Furn. ht.; 50x190 lot; taxes only $39. Nr. sta. $3,500 dn. Address S P 277, Tribune.

Glen Ellyn—36 minutes to loop.
EVERYBODY WANTS A REAL BARG.—I have them! L. H. Chamberlin, 425 Main.

Lombard—31 minutes to loop.
NEAR, NEW 6 RM. MOD. RES.; LGE. LOT; garage; $1,000 cash, balance 15 years. Hover, 10 St. Charles-rd. Longb. 1100.

Maywood—18 minutes to loop.
$5,250 WITH $1,000 CASH BUYS 5 RM. brk. bung. nr. l. and schls.; furnace heat, excellent condition; 40 ft. lot; garage, side drive; well financed. Open eves. Pilgrim. 5637 W. Lake. Aus. 1630.

REAL ESTATE—SUMMER RESORTS.

LARGE 50 FT. LOT, $169. BANGS LAKE, 35 miles n. w. Chicago. Terms. Gentiles. Box 266, Wauconda, Ill.

BRAND NEW COTTAGE—NO. ILL.'S FINEST lake; 1 hour to Chgo.; wide lot; $685 complete. terms. Address S H 99, Tribune.

LG. FOX RIVER WAT. FRT. LOT; SAND beach, $350. Address S D 82, Tribune.

LOG CABIN—6 RMS., ELEC., GAS, H. W. ht., 2 car gar., $4,500, terms. Pal. 0746.

50 FT. WAT. FRT. LOT, CHAIN O'LAKES, $335. Gentiles. Address S D 77, Tribune.

4 RM. COTT. ON PRIV. LAKE.; NR. ANTIoch. $1,250; terms. Address S N 68, Tribune

TO SETTLE ESTATE, MUST SELL beaut. little subd. on Twin Lakes, Wis., incl. 8 lake fronts and 22 back lots. Also cottage on Deep Lake, Ill. Best close-in lakes of Chgo. area. Sacr. A. W. Buschman, Admin., Pawley Estate, Twin Lakes, Wis.

BEAU. SUMMER HOME ON FOX RIVER nr. Antioch; off the beaten path; wooded like the North Woods; sand bch., finest fishing. Pr. $600; tms. Address S D 76, Tribune.

ENGLISH COTTAGE AND BEAUT. LAKE lot on 12 mile sand botomed priv. lake, near McHenry; $500 comp., incl. boat; 3½ yrs. to pay. Address S L 467, Tribune.

COTT., 34 MI. CHI., PORTER BEACH, IND., nr. Lake M., lot 50x100; firepl., elec., furnished. Real barg. Address F 85, Tribune.

TWO FINELY FURNISHED HOMES ON chain near Three Lakes and Eagle River, Wis. H. C. DEUTER, 9739 Winchester-av.

MUST SAC. $650 COTTAGE WORTH $1,400. 2d largest Wis. lake; elec.; sand beach; 2 hour ride. Address S N 209, Tribune.

WILL SELL MY LRG. WIS. LAKE FRT. cott. for $800; tms.; exc. bath'g, fish'g. Mod. imprvmts. Address S N 65, Tribune.

$850 BUYS PISTAKEE LAKE COTTAGE—worth $2,000. Address S N 203, Tribune.

REAL ESTATE—FARM LANDS.

Florida.
BECOME INDEPENDENT.
Poultry, fruit and vegetable farms, St. Petersburg, Fla. Easy terms. 82 W. Washington-st., Rm. 816. Open evenings.

Illinois.
SMALL FARMS—NEAR CHICAGO—FOR sale, rent or trade. Commodore 2800.

Louisiana.
40 A. OR MORE, PRODUCTIVE DELTA land; no irrigation; no droughts; no floods; 2 crops yearly; price unbelievably low; $1,500 cash or more required. R. M. McNair, 20 W. Jackson. Webster 7522.

Michigan.
ON PVD. U. S. HIGHWAY, S. MICH., EDGE pretty village; good 7 rm. hse., gar., henhse.; 3 a. level, fertile land; only $1,500, ½ cash. Address B K 331, Tribune.

83 A. EQUIPPED; ON LAKE, NR. HWAY. Good bldgs., elec. lt.; timb., alfalfa, fruit. $3,600, $1,000 dn. Roessler, 1405 S.Dearborn

92 AC. NR. THREE RIVERS; 7 R. HSE., big barn. Borders on river, $4,200 close estate. LLOYD REALTY CO., 139 N. Clark.

80 A. BLDGS., TIMB., $950; $100 CASH, $10 mo. Evans Realty Co., Fremont, Mich.

Wisconsin.
RAILROAD LANDS IN UPPER WISCONsin. Rich clay loam soil best in U. S. for dairy, poultry, clover, potatoes, grains, fruits and berries. Ample fuel. Good roads, towns and market. Lowest prices, easy terms. Fine fishing and hunting. Send for booklet 53. H. S. Funston, Land Dept., Soo Line Ry., Minneapolis, Minn.

Miscellaneous.
40 ACRES, VALLEY AND BOTTOM LAND farm, $1,300; includes team mares, 5 cows, heifer, 100 poultry, brood sow, wagon, harness, plow tools; on improved road, only 1 mile state highway, store, creamery; all tillable, 20 acres in cultivation, part bottom land, spring watered pasture, wood and fruit for family use; 3 room house in good shape, spring water, small barn, new poultry house, brooder house; considering today's high prices of farm animals, this is an absolute bargain with stock and equipment at $1,300, part cash; free April catalog now ready. United Farm Agency, Dept. E, 30 N. La Salle. Chicago. Randolph 7113.

REAL ESTATE WANTED.

Apartment Buildings.
CASH FOR 12 TO 24 APT., N. OR N. W.; barg.; no brokers. Armitage 8283, 9 to 5.

Business Property.
WANTED—ONE STORY STORES IN CHAIN store block. Lawrence. Longbeach 2821.

Farms and Acres.
WILL PAY CASH DESIRABLE 20 TO 360 acre tracts 10 to 20 miles loop. Brokers solicited. Paved highways. No comm. chgd. Fred'k H. Bartlett & Co., 33 W. Washington.

WILL PAY CASH FOR COOK COUNTY acre tracts that are for sale at a sacrifice. ROBERT BARTLETT REALTY CO., 111 W. Washington-st.

10-40 AC., IMP., RADIUS 50 MILES OF Chgo. Part cash. Pref. N. W. Cen. 1892.

Houses.
HAVE CASH BUYERS FOR SOUTH SIDE apartments and bungalows. Quick results. Fleck & Gritzer, 1133 E. 82d-st. Reg. 6550.

HOME OR 2 FL.—N. OR N. W., FOR CASH. Sold my prop. Address B J 360, Tribune.

HOME—IN NORTH SHORE SUB.; MUST BE bargain. Address S N 230, Tribune.

REAL ESTATE FOR EXCHANGE.

Business Property.
S. RACINE-AV.—100X125 FT. BUS. VAC., clr.; want 2-3 flat bldg. Spaulding 5754.

Miscellaneous.
NOTICE!
Have you any property, vacant or improved, small or large, anywhere in the U. S. or Canada that you care to exchange? Write or call in person. Robert Bartlett Realty Co., 111 W. Washington-st., Room 425.

TO LEASE & WANTED TO LEASE.

WANTED—NET LEASE ON FURN. OR UNfurnished apt. bldg. in S. S.; white or col. location. MR. AUSTIN, 3853 S. State-st.

REAL ESTATE LOANS, MORTGAGES.

QUICK ACTION
WE LEND OUR OWN FUNDS.
ADVICE [NO CHARGE].
W. A. ELLIS, INC.,
MORTGAGE MONEY.
140 S. DEARBORN-ST.
15TH FLOOR.

IMMEDIATE FUNDS
5-Year 1st Mtges. at 5 to 6% Interest.
$1,500 TO $25,000
on brick residences and apt. bldgs.
Reas. cost. Estab. 1885.
HENRY P. KRANSZ CO., 29 S. LA SALLE.

WILL PURCHASE FOR CASH.
Mortgage in good standing or defaulted. We are not brokers, but represent investment funds. Immediate service irrespective of size.
Union Finance Corp.
STATE 4600. 33 N. LA SALLE-ST.

WE ARE IN THE MARKET FOR CONservative first mortgages on modern improved real estate in desirable locations. Reasonable Rates of Commission.
E. & S. LOEWENSTEIN COMPANY,
160 N. La Salle-st. Randolph 4440.

— — — 1ST MORTGAGE LOANS — — —
Five to fifteen years.
Own funds. Low rates. Also const. loans.
REPUBLIC REALTY MTGE. CORP.
110 S. Dearborn-st.

TOP CASH PRICES
for mtges. and real estate bonds. Also loan on same. J. J. Reingold, 134 N. La Salle.

BUSINESS PROPERTY—1ST MTGS. MADE. Must be completely rented and in 1st class condition. Owners or brokers. Details first letter. Address S L 466, Tribune.

WILL PAY CASH FOR MORTGAGES ON real estate in good standing or default. Will also buy mortgages in foreclosure. Address S K 453, Tribune.

CASH PAID FOR FIRST MORTGAGES.
CHAPMAN & CO., INC.
120 S. LA SALLE-ST. FRANKLIN 0576.

LOANS TO $25,000—CHICAGO AND SUBURban properties. Hammann Mtg. Co., 1604 W. Chicago-av. Monroe 3088. [Estab. 1899.]

LOANS IN LINCOLN PK. DISTRICT WTD. in amts. $10,000 and over. Must be conservative. Address S P 276, Tribune.

5% MONEY FOR CHOICE LOANS—DOVENMUEHLE, INC.,
7 S. DEARBORN-ST. CENTRAL 8814.

STOCKS AND BONDS.

I WILL PAY HIGHEST PRICES FOR DIStressed stocks, bonds, and mortgages. Listed, unlisted, or defaulted. What have you? H. Kaplan, 1401, 75 E. Wacker-dr.

CASH FOR TAX WARRANTS, JURY VOUCHers, HOLC R. E. bonds. Continental Discount Corp., 68 W. Washington. Ran. 2721.

HIGHEST CASH PRICES FOR DEFAULTED R. E. bonds. Inquiries solicited. Harold Gould & Co., R. 1801, 208 S. La Salle.

WE BUY REAL ESTATE BONDS, ASSMT. bonds, mtgs., tax warrants. STERN WEISSBURG & CO., 134 N. La Salle. Rand. 1187.

FINANCIAL.

PRI. PRTY. WTS. $1,500 LOAN; GD. SEC. 5% int., mo. pay. Address G 512, Tribune.

RADIOS, SUPPLIES AND SERVICE.

$1 COMPLETE HOME RADIO SERVICE. Put set in A1 cond.; work guar.; any set. South, Southwest, Southeast. Englewd. 4449. NORTH, Northwest, West. LINCOLN 8854.

MAJESTIC 6 TUBE TABLE MODEL, $11.95. Ford auto radio, $44 val., sac. $17.95. 601 W. Washington or 1214 N. Ashland.

250 HOME AND AUTO SAMPLE RADIOS, all makes, $5-$10-$15-$20. Values up to $119. Warehouse. 766 W. Jackson-blvd.

R. C. A. VELOCITY MIKE AND PRE-AMP. public address outfit. 24 N. Wells-st.

AUTO RADIOS — LATEST 1935 MODELS; nothing down, $1 wk. 1733 W. Chicago-av.

BUY RADIOS WHOLESALE — SEND FOR catalogue. Mr. Kelly, 1301 Michigan, Chicago

Service, Repair, Etc.
. . . 50C—RADIO SERVICE—50C . . . Any place; work guaranteed. Albany 2898.

PRINTING MACHINERY AND SUPPLIES.

WTD. 3X5 FT. HAND PRESS SIDE LEVER. J. Berliner, 1569 N. Hoyne-av.

LOANS—PERSONAL AND BUSINESS.

Personal, Property, and Salary.

JEWELRY LOANS. RATES LOW AS 1%. A REFINED SERVICE. ILLINOIS STATE PAWNERS ASSN., 140 N. DEARBORN [Cor. Randolph], 2d Flr.

NOTE LOANS
$25 TO $300
On Your Signature Only
FOR MEN OR WOMEN
MARRIED OR SINGLE
EMPLOYED ON SALARY.
NO ENDORSERS—NO MORTGAGE.
You will enjoy a genuine feeling of independence when you realize how simple it is to make a loan here on JUST YOUR NOTE. Your salary is your asset.
NO RED TAPE TO EMBARRASS YOU.
Our quick individual method is unequaled. It does away with mortgaging your furniture, auto or other personal property. You do not take others into your confidence regarding your personal affairs by asking them to sign with you. Your dealings here are confidential.
REDUCED RATE ON ALL LOANS OVER $100.
Terms as long as 20 months. Regardless of terms, you can repay any day, week, or month to reduce the cost.
PHONE YOUR REQUEST.
Immediately Thereafter Call at the Office and Obtain Loan.
LOCAL LOAN CO.
UNDER STATE SUPERVISION.
7 W. MADISON, at State. RANdolph 8400
1 N. CRAWFORD, at Madison. KEDzie 5900
8 N. OGDEN, at Madison. HAYmarket 4700
821 W. 63D-ST., nr. Halsted. ENGlewd. 7800
1212 N. ASHLAND, at Mil. BRUnswick 3100
4013 MILWAUKEE, at Cicero. AVEnue 1400
4701 N. WESTERN, at Leland. LONgbh. 2161

LOANS On Your Own Signature
Loans to Single People
Single men and women, steadily employed, may borrow on their own signature. Only borrower need sign. 20 months to repay.
Loans to Married People
Married couples, able to make regular monthly payments, may borrow on their own signature. Up to 20 months to repay.
LOANS ON FURNITURE.
Married people, keeping house and able to make regular monthly payments, may also borrow on their own signature. No inquiries of friends, relatives or merchants. Up to 20 months to repay.
Reduced Rates on All Loans Above $100
Before Borrowing on ANY PLAN Call or phone one of these 17 offices:
LOOP:
105 W. Madison, 14th floor. Franklin 0885
105 W. Monroe, 5th floor. State 1777
77 W. Washington, 10th floor. State 0151
ROGERS PARK:
1737 Howard, 2d floor. Rogers Park 8320
NORTH:
3959 Lincoln-av., 2d flr. Buckingham 1006
4753 Broadway, 11th floor. Longbeach 7163
NORTHWEST:
2800 Milwaukee, 5th floor. Capitol 3440
4710 Irving Park, 2d floor. Pensacola 4570
WEST:
4010 W. Madison, 4th floor. Kedzie 0704
OAK PARK:
1040 Lake-st., 3d floor. Euclid 503
CICERO-BERWYN:
6012½ Cermak-rd. [W. 22d]. Cicero 6400
SOUTHWEST:
6255 Ashland, 2d floor. Hemlock 4510
2355 W. 63d-st., 2d floor. Republic 4472
SOUTH:
6856 Halsted-st., 2d floor. Englewood 5534
841 E. 63d-st., 4th floor. Plaza 8360
SOUTH CHICAGO:
9130 Commercial, 2d floor. South Chi. 0103
ROSELAND:
11106 S. Michigan, 2d flr. Commodore 3880
HOUSEHOLD Finance Corporation

BORROW FROM TOWER
$24 TO $300 TODAY
ON YOUR SIGNATURE
NO ENDORSERS.
Salary, furniture, auto, collateral loans at reduced rates on the full amount of the loan . . . easiest repayment plan in the city.
$16.80 MONTHLY
payment includes interest on $300 loan . . . smaller amounts in similar proportions.
TOWER FINANCE CORPORATION
[UNDER STATE SUPERVISION]
28 E. JACKSON-BLVD.
Second Floor.
HARRISON 5100.

SALARY LOANS
$25 TO $300
No Endorsers. No Security.
YOUR SIGNATURE ONLY
REDUCED RATES ON ALL AMOUNTS
NO RED TAPE—NO DELAY
CITIZENS FINANCE CO.
[SUBSIDIARY OF OHIO FINANCE CO.]
28 E. JACKSON-BLVD.
8th Floor. Harrison 0376.

Federal Brokers
5 SOUTH CLARK-ST.
Loan Cash on Anything
FURS
[Stored in a special vault.]
Diamonds Cameras
Jewelry Binoculars
Silverware Microscopes

MORE MONEY—QUICKLY—
AT LOWEST INTEREST.
Loans DIAMONDS Loans
WATCHES JEWELRY
ANTIQUES SILVERWARE FURS
Bank vault protection.
Levinson's Loan Bank
BONDED AND LICENSED PAWNBROKERS.
ESTABLISHED 1888.
739 N. CLARK-ST.
5 MINUTES TO LOOP.

WE HELP THE MAN
WHO NEEDS A LOAN.
LOANS FROM $25 TO $300.
T. B. WARD, INC.
8 S. Dearborn, Room 408.
Randolph 2060.

LOANS ON ANY SECURITY.
We specialize in MORTGAGES, STOCKS, BONDS, TAX WAR.
Loanon Securities Corp.
Under State Supervision.
33 N. La Salle-st. State 4600.

HOUSEHOLD AND SALARY LOANS.
$50.00 TO $300.00.
CHICAGO FINANCE COMPANY,
11 S. La Salle-st. Tel. Central 1060.

LOANS—PERSONAL AND BUSINESS.

Personal, Property, and Salary.

LOANS up to $300
ON YOUR OWN SIGNATURE.
Single men and women, or married couples, steadily employed, may obtain cash at once without endorsers or security.
Reduced Rates on All Loans Above $100
1 TO 20 MONTHS TO PAY.
Also Loans on Autos, Personal Property & Salary.
Forty-eight years' experience enables us to give sound and practical advice on money problems.
TELEPHONE FOR FULL DETAILS.
8—OFFICES—8
NORTH:
4803 Lincoln-av., Rm. 215. Longb. 3456
NORTHWEST:
4013 Milwaukee-av., Rm. 307. Avenue 0443
ROGERS PARK:
1791 Howard-st., Rm. 212. Rog. Pk. 0754
GARFIELD PARK:
1 N. Crawford, Rm. 415. Van Bur. 5040
OAK PARK:
137 N. Marion-st., Rm. 204. Village 6886
Chicago Phone Austin 2624
BERWYN-CICERO:
6428 W. Cermak-rd. Berwyn 371
Chicago Phone Lawndale 2882
SOUTH:
6306 Cottage Gr., Rm. 305. Hyde Pk. 0604
ENGLEWOOD:
749 W. 63d-st., cor. Halsted. Englew. 1711
Commonwealth Loan Co.
BUSINESS ESTABLISHED 1887.

5 LOAN PLANS
20 Repayment Plans AND REDUCED RATES
That's why PERSONAL has the most complete Loan Service in Chicago.
We can work out a truly "personal" loan for you—one that is exactly suited to your individual circumstances and your income.
It makes no difference whether you are married or single—so long as you are employed. Step in—write or phone the office in your neighborhood or nearest your place of business for complete details about our service.
PERSONAL FINANCE COMPANY
CHICAGO—PERSONAL.
4554 Broadway, 2d floor. LONgbeach 4082.
4770 Lincoln-av., 2d fl. LONgbeach 1321.
3982 Milwaukee-av., 2d fl. PALisade 0989.
[Over Art Thompson's Clothing Store.]
757 W. 79th-st., 2d fl. RADcliffe 8228.
841 E. 63d-st., 3d flr. HYDe Park 1472.
2403 W. 63d-st., 2d flr. REPublic 7229.
4010 W. Madison-st., 2d flr. NEVada 2134.
OAK PARK—PERSONAL.
1040 North-blvd., 2d flr. VILlage 6840.
CICERO-BERWYN—PERSONAL.
6346 Cermak-rd., 2d flr. BERwyn 666.
EVANSTON—PERSONAL.
708 Church-st., 2d flr. GREenleaf 6081.
CHAMPAIGN—PERSONAL.
124 N. Neil-st., 2d flr. Phone 2674.
ROCKFORD—PERSONAL.
S. E. Cor. State and Main-sts.
3d floor. Phone Main 7275.

Reduced Rates ON ALL LOANS
OVER $100.
LOANS $25 TO $300.
Salary Loans
NO ENDORSERS
To those who qualify—
Money on your first call.
We specialize in SALARY LOANS and render a superior service, to men and women who are employed.
Still Lower Rates on Furniture Loans
Only HUSBAND and WIFE are required to sign.
Automobile Loans
20 MONTHS TO REPAY.
INFORMATION Cheerfully Given by Phone.
FOUR CONVENIENT OFFICES.
30 W. WASHINGTON-ST., Stop & Shop Bldg. Franklin 8924.
6317 S. HALSTED-ST., at 63d-st. Englewood 4010.
7 S. CRAWFORD-AV., at Madison-st. Nevada 2443.
1548 W. BELMONT-AV., at Ashland-av. Wellington 6700.
IMPERIAL CREDIT COMPANY.

LOANS—$30 TO $300
Low Rates—Quick Service
Easy Payment Schedule.
A friendly, confidential loan service. No embarrassing investigation.
SALARY LOANS
FURNITURE LOANS
AUTOMOBILE LOANS
Loans Made Anywhere in Chicago and Suburbs.
Our 46 years' experience is proof of our courteous, efficient, and liberal service.
PHONE CENTRAL 4733.
C. C. ERD
7 S. Dearborn-st. Room 916.

QUICK SERVICE
FOR ALL KINDS OF LOANS
OUR RATES COMPARE WITH ANY
Why not come to the ONE place that can take care of you regardless of the type of loan you wish to make?
Personal Service.
A private, friendly service to the individual who needs money AT ONCE. We make loans with or without co-makers, or on furniture, stocks, bonds, salary, etc.
$30 to $300. LONG TIME PAYMENTS.
L. T. BAKER & CO.
Under State Supervision.
30 W. Washington. Rm. 1407. Ran. 0038.

Business Loans.

$300 TO $30,000
LOANS ON
Equipment of factories, stores, laundries, restaurants, hotels, etc.
Oldest Established in Chicago
NO ENDORSERS. EASY PAYMENTS.
F. BOLAND,
215 W. Randolph. Fra. 1966

MINIMUM RATES
Loans on fixtures, machy., receivables. Quick, confidential service. Terms to suit.
CENTURY FINANCE CO.,
100 N. La Salle. CENtral 6661.

2 Yr. Loans, $500 to $5,000.
PERSONAL—BUSINESS. LOWEST RATES. Monthly payments. Quick action. La Salle Finance Corp., 160 N. La Salle. Fra. 3411.

BUSINESS LOANS—QUICK—$300 AND UP. Stores, restaurants, shops, mfrs., etc. Low rate. Easy terms. Estab 1906. See me first. SIMMONS, 69 W. Washington. Rand. 3080.

BUSINESS OPPORTUNITIES.

Businesses For Sale.

BAKERY—SAC. ACCT. SICKNESS. UNusual opp. cash, terms. Bittersweet 1608.

BAKERY—GOOD LOCATION; CATHOLIC neighborhood. Address G 594, Tribune.

BARBER AND BEAUTY SHOP—ALSO FIXtures; new, used. PAIDAR, 1120 N. Wells.

BARBER SHOP—3 CHAIR; TRANSFER COR. Sac. cash or terms. 832 Irving Pk.-blvd.

BEAUTY PARLOR FOR SALE—SUPPLIES, equipment; cash, easy terms. Catalog sent. GIBBS & CO., 21 S. WABASH-AV.

BEAUTY SHOP—$800 CASH BUYS A-1 loop location; estab. 12 yrs.; reas. rent; $1,500 value. Act quick. Del. 3035.

BEAUTY SHOP—FULLY EQUIP.; LIV. RM., stm. ht.; rt., $25; gd. loc.; sac. Ind. 5860.

BUTCHER SHOP—KOSHER; GD. GENTILE loc. Must sell. 3638 Wrightwood-av.

CANDY-SCHOOL STORE — STEAM HEAT; rent, $25; liv. rm.; $400. 1546 N. Parkside.

CANDY SHOP—NEXT TO THEATER. ALL equipment. Reas. 2644 E. 75th-st.

DELICATESSEN—FORCED TO SELL ON acct. sickness, located in high class hotel. Agents may reply. Reas. rent and lease. Piccadilly Food Shop, 5107 Blackstone.

DELICATESSEN-GROC.—EST. OVER 5 YRS. 3 liv. rms.; cheap rent; fine for couple; sell very reas. 5661 N. Clark-st.

DELIC.-GROC.—OLD EST.; NO COMP.; WELL stocked; gd. living and save $100 mo.; 2 rms., bath; barg.; terms. 519 S. Kilbourn.

DRESS SHOP—EXCELLENT LOCATION; reas.; ill health. 1015 N. Dearborn.

FOOD SHOP—MOD., GOLD COAST; EST. 9 yrs.; doing good bus. Inv. guar. secure. Sacr. acct. illness, $1,000 cash. Del. 2660.

GAS STA.—5748 HIGGINS-RD. ENC. PTS., hydr. hoist, comp. greasing equip. Sinclair. Rent, $35. Good lse. Price $850.

GAS STATION — 3923 N. CRAWFORD; Shell; 1 enc. pit, repair dept.; gd. loc.; low rent; sac. for quick sale. Irving 1440.

GIFT, CANDY SHOP, RENTAL LIBRARY—Est. 8 yrs.; mod. liv. rms. in rear. Price and rent reas. Address S M 486, Tribune.

GROCERY-MEAT MKT., MOD. FIXTURES; well stocked; no comp. Reas. rent; good opportunity. 4617 Archer-av.

GROCERY-MARKET—GOOD LOC. ON MAIN-st. in Evanston; quick sale for cash; doing good bus. 802 Main-st., Evanston.

GROCERY—MODERN, SO. SIDE; FRANKLIN MacVEAGH, CANAL 2500.

GROCERY STORE—GD. BUSINESS NEIGHborhood; estab.; reas. Wellington 8289.

GROCERY, DELIC.—$20 RENT; SACR. ACcount illness. Half cash. 6028 S. Peoria.

HARDWARE STORE STOCK FOR SALE—Will accept offers for cash. Address G 524, Tribune.

LUNCHEONETTE—TRANSFER COR.; GOOD bus. yr. rd.; $1,000. 4752 W. Chicago-av.

LUNCH ROOM—6 DAY BUS. OWNER 9 YS. on place. Sell very reas. 219 N. State.

MEAT MARKETS—[2], DOING BETWEEN $900 and $1,000 weekly each. Established money makers. Modern equipment, 1 north side, 1 south side. An opportunity of a lifetime to get a real money making proposition. Apply Mr. Milton, 6253 Woodlawn, 2d flr., between 8:30-10:30 a. m.

MEAT MARKET—MODERN, EXC. LOC.; money-maker; no dealers. Hyde Pk. 6939.

MEAT MARKET—NEWLY EQUIPPED. 1502 E. 63d-st. Hyde Park 1141.

MILK STORE—VERY REASONABLE. Other business. 2912 W. North-av.

NIGHT CLUB—ON GOLD COAST. FULLY equipped. Rent $75. Cost $6,000. Sell for $1,100. Phone Delaware 2218.

OIL STA. NEAR KALAMAZOO ON U. S. 12 with house; good bus. Price, $4,500; need $2,400 cash.

Tav.-rest.—leasehold; near Three Rivers; $1,500, ½ csh. Lloyd Realty Co., 139 N. Clark.

PINGAMES, 12 — ON LOCATION; VERY reasonable. Call after 6. Albany 3774.

PRINTING PLANT—SMALL, FOR LARGE concern desiring to do own printing. Present owner forced to other climate; will establish plant in running order before leaving. Also have accounts which could be serviced by new management. Entire plant may be had for $3,500 cash. For appointment address S K 256, Tribune.

REFRIG. SERVICE CO.—WELL EST.; REAS. Accept 1 ton truck as part. Shel. 0800.

RESTAURANT—NEAR HOTEL, THEATER, dance hall, pool room. Illness; $400, terms. 6229 Cottage Grove-av.

RESTAURANT—LONG EST. LOC.; RECORD for big earnings; cost $8,000; lady owner will sac., $2,250, terms. Superior 3448.

RESTR.—GD. LOC. AND BUS.; LOW RENT; $1,000 cash full pr. Inq. 828 N. State.

REST.—SEATS 40; NEW EQP.; CLEAR $40 day; low rt.; your pr., tms. 7046 Stony Isl.

RMG. HSE.—32 RMS. 1-2-3 RM. APTS.; NR. lake; gd. trans.; chp. rt.; gd. lse.; $850. Will take $500 cash, bal. trms. 828 Leland.

RMG. HSE.—60 RMS.; WOODLAWN LOC.; 16 baths; rt. $250; nwly. dec.; pr. $3,500. Tms. Steinbock & Alexander, 160 N. LaSalle.

RMG. HSE., GROCERY—7 RMS.; RT., $65; gd. prop.; pr., $1,000. De Waskin. Dea. 8345.

RMG. HSE., 10 RMS., ALL RENTED; VERY low rent; cheap. 1945 W. Congress.

RMG. HE.—14 RMS.; WELL RTD.; NO reas. offer refused. 1806 S. Michigan.

RMG. HSE.—28 R., NR. IRV. PK., 8 BTH.; hi-class; rt. $110; pr. $1,600. L. V. 4669.

SANDWICH AND HOT DOG STAND—WELL estab. on busy cor. Grand and Central. Must sell acct other bus. $700 cash.

SCHL. SUPP., MAG., ICE CREAM, CIGARS—4 liv. rs.; low rt.; cheap. 4758 S. Ada.

SHOE REPAIR SHOP — DEPARTMENT store; real bargain. Humboldt 7204.

SIGN SHOP—ESTAB., FULLY EQUIPPED for commercial and Neon sign mfg. Address S P 357, Tribune.

TAVERN—DOING A GOOD BUSINESS IN city of 35,000; ideal location in the downtown dist., close to bus station; reas. rent, good lease; new, mod. fixtures; 4 taps on draft yr. round. Pr. $3,500. Elgin 7096.

TAVERN AND RESTAURANT—DE LUXE equip.; 5 yr. lease, with 7 rm. flat; cheap rent; cost $18,000, sell $5,500. Rav. 10210.

TAVERN—GOOD LOC.; MONEY MAKER. Sell account sickness. Lake View 9157.

TAVERN—FOR SALE—3237 N. CLARK-ST. Reasonable price. Partners disagree.

TAILOR SHOP—GD. BUS.; LOW RENT; LIV. quarters; bargain. 2164 Lincoln-av.

A1 COMPLETE CHAMPION SHOE REPAIR shop in good Illinois town. Good business; a bargain. Address C B 44, Tribune.

IF THE KIND OF STORE OR BUSINESS you want to buy is not offered for sale today why not advertise in the Business Opportunity Wanted Column? Stop in today at The Tribune Want Ad Office, Madison and Dearborn-sts., or call Superior 0100. Ask for an Ad-Taker.

Partnerships and Investments.
MEN TO SERVICE, COLLECT NEW WILbur-Suchard chocolate routes; full or part time; $280 cash req. Machines and locations furn. Suite 314, 82 W. Washington.

Merchandise and Novelties.
SHOE LACES — PERFECT; 50C GROSS. General mdse. Liebowitz. 640 Maxwell-st.

Distributors.
EXCELLENT OPPORTUNITY FOR DEVELoping great turnover in spirits. We are looking for an importer or wholesaler of first class financial standing to take over the sole selling agency of a very famous Old Scotch Stout which is an ideal tonic food. The stout is one of the very few stored for two years before being shipped, and brewed and bottled in the highlands of Scotland by a brewery with an experience of over a hundred years. Write to Box 358F, Strand, London, W.C.2, England.

WANTED—CARBONATED BEVERAGE JOBber with truck to distribute products of one of leading cos. in Chgo. Financial assistance offered. Give experience. Address S N 212, Tribune.

DISTRIB. EVERYWHERE — PROTECTED terr.; unusual opport.; drug prod. of merit; inv. for mdse. Suit 704, 330 S. Wells, Chgo.

Concessions, Locations, and Leases.
RESTAURANT TO RENT.
SHERIDAN-RD., WILMETTE.
Completely equipped. Party must be capable of catering to high class trade. Stanley K. Gage, 105 N. Clark. Cent. 3513.

SPACES FOR RENT IN LARGE FOOD Mart. Only one of its kind in Milwaukee; business section. Grocery, produce, meat, delicatessen, candy, bakery, liquor. Russell-Leasehold Co., 3810 W. North-av., Milwaukee.

FOR SALE—LONG LEASE; SUIT. TAVERN or sea food; in heart of loop; exc. loc.; reas. Address S G 144, Tribune.

WILL RENT SPACE IN TAVERN FOR restaurant; gd. opp. for chef. 644 N. State.

HOTEL—WELL LOC. ON LAKE, N. ILL. 1 or more yrs. Address S M 286, Tribune.

SHOE REPAIR CONC.—IN SO'WEST SIDE dept. store. Address G 520, Tribune.

Business Equipment.
WANT TO BUY—3 BOWLING ALLEYS. Will remove. Call Canal 4340.

PERMANENT WAVE MACHINE — LIKE new. 5834 W. North-av.

Business Service.
HAVE SMALL MACHINE SHOP—WANT jobbing or mfg. Address G 464, Tribune.

Wanted.
WANT COMB. HARDWARE, PAINT AND janitor supplies store, for cash. Prefer S. W. side. Address S M 289, Tribune.

BUS. MAN WILL INVEST $300, SERVICES. Estab. bus. Address G 595, Tribune.

THEATER WANTED—MUST BE REAS. FOR quick sale. Address S N 269, Tribune.

COAL.

. . . NUT, $5.35; MINE RUN, $5.25 . . .
From Nor. Ill. in 4 ton lots. Cash prices.
DE KOKER COAL CO.,
5842 S. DAMEN. REP. 5900-01-02.

FREIGHT CAR KINDLING FOR SALE. ERman Howell & Co., 300 W. 87th. Vin. 7050.

SPORTING GOODS.

NORTHWEST SPORTING GOODS CO.: SOFT ball jerseys. 1630 Milwaukee-av., or 4538 S. Ashland-av.

LIQUIDATION OF SPORTING GOODS. SPORTS CORNER. 2 S. CLARK.

HOME FURNISHINGS.

(See Also Household Appliances.)

Furniture and Dept. Stores.

201 E. OHIO, 2D FL.
1 blk. east of Michigan-av., at 600 north.
CHICAGO'S LEADING FURNITURE SHOWROOMS
NOW OPEN TO THE PUBLIC.
Beautiful 2 pc. par. sets........$25 to $85.00
Occasional chairs..................$3 to $ 9.75
Period 9 pc. dining room sets..$39 to $79.00
7 and 8 pc. dining room sets..$19 to $65.00
3 to 6 pc. bedroom sets........$25 to $95.00
5 pc. dinette sets..................$8 to $25.00
Twin studio couches, SPECIAL..$9 to $22.00
Odd beds, dressers, chests..................$ 7.75
SPECIAL TWIN WOOD BEDS..........$ 4.50
CARPETS AND RUGS AT MILL PRICES.
OPEN SUNDAY AND EVES. DEL. 9020.

WYMAN FURN. COMPANY. DEL. 2882.
WE APOLOGIZE
on account of our sensational removal sale we were unable to handle the crowds, even with our additional sales force. Now we offer even greater bargains than before in liv. rm., bedrm., din. rm., dinette sets. Hundreds of occasional pieces.
DON'T FORGET THE NEW ADDRESS.
154 EAST ERIE-ST.
2d Flr. ¼ blk. East of Michigan-av.

$150 BEDRM. SET—SLIGHT. USED; $50. M. FINE & SONS, 1000 MILWAUKEE-AV.

FURNITURE AUCTION—TUES. AT 11 A. M. 1640 Ogden [cor. Monroe]. Seeley 6233.

Central.
MFRS.' 1935 SAMPLES!
We don't advertise "SILLY" prices to pull you in, nor misrepresent quality.
We don't offer "TRADE-IN" allowances, then raise prices to absorb them.
We endorse the principal of "truth in advertising," and know that a satisfied customer is our best asset.
We have for sale hundreds of market samples from America's leading furniture and rug makers. They MUST BE SOLD and are priced to SELL QUICKLY.
If you know quality you'll be amazed at the savings they represent.
"Before You Invest in Furn. Investigate."
[Credit Plan Available.]
Open Tues., Thurs. to 9 p.m., Sun. 10-5 p.m.
The CHICAGO FURN. MART
[OUR ONLY RETAIL SHOWROOMS].
1100 S. WABASH-AV.

MFR.'S SAMPLES OFFERED TO PUBLIC. Liv., din., bedroom sets.......$20 to $69 HUDGIN, 319 W. Ohio-st. Open evenings.

South Side.
WAREHOUSE SALE.
NEW FURNITURE AND RUGS.
Beau. 2 pc. parlor set..............................$29
Modern 3 pc. bedroom set......................$28
9x12 oriental pattern rugs.....................$15
NELSON BROS.
6910 Cottage Grove-av.

UNCLAIMED AND NEW FURNITURE.
2 pc. parlor suites [slightly used]..$28.50
Modern bedroom sets [slightly used]..$33.50
9x12 American and imported oriental rugs [new and used]..............$15-$35
DUNN BROS. STORAGE CO.
Retail Furn. Dept., 6718 Cottage Grove.
Open eves. to 9. Sun. 5. Cash or terms.

4 RMS., COMPLETE, $129.50
MODERN. NEW FURNITURE.
TERMS ONLY $1.75 PER WEEK.
Allied Storage and Furn. Co.,
4312 Cottage Grove. Drexel 2092.

4 RMS., COMPLETE, $95.00.
UNCLAIMED STORAGE—CASH OR TERMS.
KESSEL BROS. STORAGE,
Retail Furn. Dept., 4034 S. Michigan-av.
Open Tues., Thursday, Sat. evenings.

BARG.—AM. ORIENTALS AND IMP. RUGS; new $100 imported rugs, $15, $20, $25; $500 3 rm. furn., $125; parlor, bedroom, dining sets, $35-$45. Open eves., Sun. Terms. RAPP Storage & Furn. Co., 5746 S. Ashland.

FREE—ANY OCCASIONAL CHAIR. with our 3 or 4 rm. outfit. $20 DOWN. 18 mo. to pay.; sm. dep. will hold for fut. del. GOODMAN'S FURNITURE CO. 6821 S. HALSTED-ST. OPEN EVES.

RUGS—AX., WIL., VEL., 8X10, 9X12, $12.50 up. Am.-Or. broadloom, $25 up; Chi., $65. Klever Shampay Karpet Kleaners, 4638 Cottage Grove-av. Open Tues., Thurs., Sat. eves.

USED PARLOR, DINING SETS, $23; 3 piece bedroom sets, $37; rugs, $8 up; radios. E Z terms. Garfield Furniture & Storage, 5929 S. State. 7733 S. Halsted.

DUNCAN PHYFE DRUM TABLE, $14. $200 Par. set, $45. Wal. bed rm. set, $39. 9x12 rugs, $20. 7 pc. dining set, $33. SCHWARTZ BROS. STG., 7012 Stony Island.

USED — 300 RUGS, $10 UP; BEDROOM Sets, $23; Parl. and Din. Rm. Sets, $19 up. NORMAL FURN., 6121 S. Halsted. Op. eves.

CLOSING OUT 50 RUGS; USED FURN.; 2 showcases. Available Storage Retail Furn. Dept., 7732 Stony Island. Open eves.

TRADE IN YOUR OLD FURNITURE FOR new. Liberal allowance on your old suites. 6714 COTTAGE GROVE-AV.

6 RMS. FURN., RADIO, CHILD. BED, AUTO tools, antiques. 6213 Kimbark, Books. 3d.

UNCLAIMED RUGS AT OUR PLANT. ALL prices. Grove Rug Cleaners, 6738 Cottage.

APRIL SALE—FURNISHGS.; MOD. 3½ RMS. Apt. opt.; fine for couple. 7650 Essex 2A.

. . . SAVE ½ ON NEW SAMPLES . . . Rhodes, 6047 S. Halsted-st. Open eves.

USED RUGS & FURN. ON CREDIT. ENGLEwood Rug, 6145 S. Halsted. Open eves.

JOYCE BROS. WHSE. & FURN. CO., 5711 S. Halsted; 3 pc. liv. rm. set., $8.95 up.

3 PC. LIV. RM. SUITE, GOOD COND., $30. 7550 Kingston, 3d fl.

WALNUT DINING RM. SET, TABLE, 6 chairs; reas. Wabash 0082. Miss Johnson.

North Side.
GENUINE ORIENTAL RUGS
IMPORTER'S BANKRUPT STOCK.
Used 9x12 oriental, $35; 9x12 Chinese, $40; $400 English oak 9 pc. refec. din. set, $98; $375 Art Moderne 8 pc. Bedrm. set, $95. 2433 IRVING PK.BL., Jones. Eve. 10; Sun. 5.

RUG—CLEARANCE—CARPET
Wilton, Amer. Orient, Axminster. Like new. 8x10, 9x12, 12x15, 12x18, 9x21......$5-$50 Parl., Bedrm., Dinrm. sets, like new..$15 up. Terms. Op. eve., 9. Sun., 5. Retail Furn. Dept. KANE STORAGE, 2034 LINCOLN-AV.

TWIN BEDS, MAPLE OR WALNUT, $5.95; dinette sets, $9.95; studio couches, $15; Imp. rugs, 9x12, $29.50. See our repossessed complete three room outfit; originally sold for $450.00. Will sell for balance due; $169.50. Will separate. Wallen Fine Furn. Co., 3300 N. Clark-st. Bit. 2339.

. . . SCHAULER'S STORAGE . . .
4644 N. Western. Retail Furn. Dept.
IMP. CHINESE PAT. RUGS, $10 TO $35; 9 pc. sol. mah. Dunc. Phyfe dinr set, $98; 8 pc. mod. bedrm., $75; parl., bedrm., $29; 4 rs. furn., $149; cash, tms. Daily 9, Sun. 5.

. . . JUST OPENED—17 NEW LOTS . . . Incl. new impt. and Amer. orient. rugs, $10-$15-$20; parl., bedrm., din. set, $29; 4 rms. furn., compl., $159; $300 9 pc. Hepplewhite din. set, $98; cash or terms. Eves. 9, Sun. 4. REMER BLDG., 5822 N. WESTERN-AV.

4 RMS. COMPLETE FURN. AND RUGS. Now $139! Will separate or take furn., rugs in trade. Easy terms! Free storage! 3531 N. CLARK-ST.

Wrhse. Open Daily to 10; Sunday to 6 P. M.

SACR. COMP. 5 RM. FURN. LAKE SHOREdr. apt. cons. of liv. rm., dining rm., 2 bedrms. Orig. cost exceeding $12,000, for $3,000 cash, or will sep. Bittersweet 5748.

1214 ELMDALE — LGE. LIV. RM. CHR., dav., tbl., love seat, Dom. Sci., fireless cook. Lge. mah. dresser; 2 French drs., Singer sew. mach., mah. gateleg tbl. Reas. Shel. 1045.

2 PIECE PARLOR SETS, $29, $39, $45; sturdy 3 pc. moderne bedroom sets, $35, $45; complete 4 rm. outfits, $95 up. Nelson Bros., 6310 Broadway. Open eves., Sunday.

MOVING—SAC. BEAU. FURN. 6 RM APT. Liv., din., 2 bedrm., stu. couch, love seat, rugs, drapes, lamps, odd pcs. Sep. Home Furn. Sales. Starts 10 a. m. 5542 Kenmore, Apt. 2N.

ENTIRE CONTENTS OF 9 RS.—ORE. RUGS, 4 bedrm. sets, radios, bric-a-brac, linen, china, elec. appliances, etc. Longbeach 8387.

9 PC. DIN. SET, LIKE NEW; SACRIFICE, $200. 9x12 used orien. rug., bar., $75. Sell. for own. McCarthy St.-Whsl., 2219 Howard.

QUICK SALE BEAU. HEAVY RUGS, LIV. rm. set, bedrm., piano shawl. Buck. 0895.

PRI. PARTY, DRESSERS, TABLES, CHAIRS, rugs, day bed, etc. 4536 Hazel-av.

Northwest Side.
Buy Direct—Save Up to 50%.
Dining, bedroom, parlor suites.
Thousands of odd pieces, tables, chairs, etc.
Homer Bros., 3053 W. Grand
Chicago's Largest Mfrs. Selling Direct.
Open Tues., Thurs., Sat., 10. Sun., 11-4 p. m.

WHO WANTS A BARGAIN IN A SUITE? We Have Every Kind of a Living Room, Bedroom, Dining Room Suite You Can Think Of. Some Are $39, or others $49, $59, $69, and you can Buy the Finest for $89. No Carrying or Finance Charges. Verschoores' Furniture Whse. Ret. Furn. Dept. 4040 N. Kedzie-av. Open eves. 10, Sun. 5.

AFTER PRICING ELSEWHERE, VISIT Baer's and compare our prices on parl., dining, dinette, bedrm. sets, rugs, studio couches. Op. eves. 10, Sun. 4. Cash or terms. Baer Stge. Furn. 1927 Milwaukee, at Western

MUST RAISE CASH—BRAND NEW BEDS, coil sprgs. and mattresses, $4 ea.; twin inner sprg., studio couches, $15. Chicago Bedding Co., 3327 Milwaukee at Crawford. Pal. 1331.

SAC. FURN., RUGS 6 RM. AP., LIV., DIN., 2 bedr. Rad., stuc. ch., lps., mis. Home Furn. Sales, all or sep. 2263 N. Kedzie. Bel. 8554.

West Side.
BUY DIRECT
FROM PINK FURN. SHOWROOMS.
Furniture, Rugs, Samples at ½ price. $79. Bedrm. set, $39; 9x12 Rugs, $16; $69 Parlor set, $35; $79 Din. set, $39. More Bargains. Open eves. 10, Sun. 5. 4535 Washington-bl.

$5 DOWN—3 RMS. FURN., $59; WILL SEParate, balance 20 mos.; no indorsers. Open eve., Sun. Sample Furn. Outlet, 2944 Madison.

WAREHOUSE SALE—NEW REFECTORY oak 7 pc. din. r., 3 pc. par. set, $39.50. Tms. Victor. 4809-11 Lake. Op. Tue., Thur., Sat. eve.

UNCLAIMED PARLOR SET, $14.50; FRIEZE, $22.50; 9x12 rugs, $5; Wiltons, $7; studio couch, $12.50. Carr Bros., 4453 Madison.

BARG.—IMP. RUGS, WAL. DIN., BEAU. PAR. tables; sep. Mans. 6360. 4362 Jackson Bl.

$5 DN.—4 RMS. FURN., $69; WILL SEP. Rugs, $6. Lon. 2949 Madison. Op. Sun., eve.

HOME FURNISHINGS.

West Side.
—GRAND RAPIDS FACTORY SAMPLES—Parlor, bedrm., dining rm. sets....$29-$59 Odd beds, dressers, chests, $7.75. Johnson, 4618 WASHINGTON-BLVD. OPEN EVES.

Suburban.
AWNINGS; SIZES 4-4 ft. 1 in.; 4-3 ft. 4 in.; 2 circular 6 ft.; 1-8 ft. drop awning; art metal grill radiator covers, following sizes; 6 ft. 4 in.; 5 ft. 9 in.; 3 ft. 3 in.; 3 ft. 11 in.; 3 ft. 5 in.; 4 ft.; 5 ft. 5 in.; 3 ft.; 1 Thor elec. gas mangle; 52 in. Singer tip control; Radiola 64, Italian light fixt., wicker porch furn.; all in A-1 cond.; very reas. Niles Center 176.

HOME FURNISHINGS WANTED.

Kedzie 1300
We pay more cash than any dealer for furniture, rugs, sewing machines, grand pianos, etc. Call us. Odd pieces or entire flat.

BUCKINGHAM 8181
IF YOU LIVE NORTH, CALL US.
Need large amount of used furniture, rugs, etc. Always highest cash prices paid.

PHONE ROCKWELL 6900.
WE PAY MORE THAN OTHER DEALERS. WE NEED USED FURNITURE TO FILL DEMAND—SPOT CASH.

CALL NEVADA 7544.
Will pay more cash for furniture, rugs, grand pianos, sewing machines, radios, washing machines, stoves, refrigerators.

FAIRFAX 2835.
Before you sell see McLaughlin. We can and will pay MORE for used furn., rugs, etc.

CALL DORCHESTER 0911.
Highest prices paid for used household goods. Call us!

CALL!! KEDZIE 2228.
Wanted—Used furn., rugs, radios, grand pianos, sewing machines. Highest cash prices.

PHONE LAWNDALE 4300.
Your own pr. in cash for all kinds of furn., rugs, stoves, etc. We call anywhere, anytime.

CALL NEVADA 1150. HIGHEST CASH prices paid for furniture, rugs, stoves. We CALL ANYWHERE. ACME FURN. HOUSE.

ROCKWELL 0901 — CALL US FIRST TO get more money for your furn., rugs, grand pianos, sew. mach. After 6. Rock. 8421.

— — — — — KEDZIE 3008 — — — — — Highest prices for furniture, rugs, radios, stoves, etc. Call anywhere, any time.

LAWNDALE 0335—NEED FURN. AT ONCE. Rugs, radios, stoves, baby grand pianos, sewing, wash. machines; best cash prices.

CALL LINC. 1360 FOR HIGHEST PRICES on furn., rugs, elec. refrigs., sew machines, gas stoves, clothing. Call anywhere.

PRIVATE PARTIES WHO WISH TO DISpose of their entire furnishings, phone ARDMORE 0209. Positively not a dealer.

— — — CALL LAWNDALE 0409. — — — We pay highest prices for all used furn., rugs, stoves and other household goods.

SOUTH SIDERS—WE ARE IN NEED OF good used furniture. Call Drexel 5130.

PARTY WANTS FURNITURE, RUGS, GR. piano, linens, paintings. Longbeach 7673.

. . . . . $ $ — LAWNDALE 4111 — $ $ . . . . . NEED USED FURN. AT ONCE FOR CASH.

— — — BUCKINGHAM 1418 — — — NEED USED FURNITURE AT ONCE.

NEED FURNITURE FOR 2 COMPLETE 6 room apts. Phone Wentworth 4085.

FURN. FOR LGE. APT. OR ENTIRE household. Longbeach 5454 after 2 p. m.

HOUSEHOLD APPLIANCES.

Electric Refrigerators.
Repossessed Repossessed
ELECTRIC REFRIGERATORS.
WILL SELL FOR
UNPAID BALANCE
Nationally known makes. Some with balance as low as $33.20. Will arrange payments for responsible parties.
201 N. LA SALLE-ST.
OPEN EVES. TO 9. SUNDAY, 10-5.

GENERAL ELECTRIC — REPOSSESSED; balance due, $69; Copeland, 6 months old, $79; Frigidaire, $49; Kelvinator, like new, $57; Zerozone, reconditioned like new, $32. 1934 floor samples reduced below dealer cost. Terms. Open evenings and Sunday.
712 W. JACKSON-BLVD.

FREE! $21.75 MIXMASTER WITH EACH purchase. To sell at cost, $10,000 stock brand new 1934 model elec. refrigerators still in crates, factory guarantee and service, Norge, Leonard, Gibson, Stewart-Warner, and others. See them evenings at 10 p. m. Easiest terms. Special cash price. 4023 Lincoln-av.

—NORGE FLOOR SAMPLES— Brand new 1934 models, factory guar.; biggest savings ever offered; used refrigerators; prices start at $29; terms; open eve., Sun. 1542-44 Devon. 3118 Lincoln-av.

FRIGIDAIRE, GRUNOW, WESTINGHOUSE. 5 YEAR GUARANTEE. Greatly reduced prices on 1934 models and floor samples with late features. Many sizes. Terms. 1956 W. 35th-st. Op. eves.

—JUST ARRIVED—150 REFRIGERATORS— Dealers' samples — Frigidaires, Leonards, Norges, Kelvinators, Crosleys. Guaranteed like new. Priced from $48. Cash or Terms. MART, 766 W. Jackson-blvd. near Halsted.

FRIGIDAIRE, $52.50.
Norge, $59.50; Westinghouse, $69.50; Kelvinator, $49.50; 6 ft. Frigidaire, $39.50. Lim. quan. Open eve., Sun. 10-5. 2751 Milwaukee.

MUST DISPOSE OF 20 REPOSSESSED NORGES, FRIGID., KELV., AT LESS THAN MFRS.' COST; 12 COPELANDS, $17. 220 W. HURON. OPEN SUNDAY.

ELECTROLUX, NORGE, CROSLEY; NEW, reposs. and floor models. No reas. offer refused. Tms. to suit. Op. eves. 3259 North-av.

1934 FLOOR SAMPLES AT A GREAT REduction. Frigidaire, $39; Kelvinator, $49. Rec. terms. 3844 W. North. Open eves., Sun.

CLOSING OUT 39 REPOSSESSED NORGE, FRIGID., KELVE., ETC.; COPELAND, $20. 446 N. CLARK. OPEN SUNDAY.

SEE US BEFORE BUYING. GUAR. LOWEST prices obtainable. Norge, Westingh., Leonard, G. E. 4218 Lincoln-av. Open Sun., eves.

GEN. ELEC., $59.50; NEW '35 MODELS, $79.50; others, $22.50. Op.Sun.1052W.79th

FRIGIDAIRE, $69; NORGE, $89; OTHERS used at $29. Open eve. 7741 S. Halsted.

NORGES—NEW 1934 $82.50 AND UP. Floor Sample Sale. 2665 Milwaukee-av.

Stoves.
WE SPECIALIZE IN STOVES
LARGEST SELECTION—LOWEST PRICES.
Featuring Universal, Crown, Detroit Star, Roper, Magic Chef, and others. Prices $28 up.
LA SALLE STOVE CO.,
445 N. LA SALLE-ST. DEL. 1638.
OPEN TUES., THURS., AND SAT. EVES.
Special Prices to Apt. Houses, Home Owners.

Vacuum Cleaners.
BRAND NEW VACUUM CLEANERS, $9.50. 2722 W. DIVISION. BRUNSWICK 1847.

Washing Machines.
RENT A MAYTAG WASHER
FOR 25C AND SAVE MONEY. FREE DELIVERY. OPEN EVES. SEELEY 7466.

WHY WASH BY HAND WHEN YOU CAN rent a Maytag for 25c and save money. Open evenings, Sunday. Berkshire 4442.

WILL SELL FOR BAL. DUE—MAYTAGS $1 down, $1 week; credit man. Lin. 6900.

25 ELEC. WASHERS, $8 UP. 1934 THOR mangles, $20. 3448 North-av. Albany 0140.

DOGS, BIRDS, POULTRY, ETC.

Dogs.
50% OFF ON ALL DOGS.
6419 COTTAGE GR. HYDE PK. 9862. Airedales, toy bulls, wire hairs, chows, $5 up. Black and tan fox, collies, spitz, huskies, bull terr., others, $1 up. We buy. Op.10p.m.

. . . . 2413 W. NORTH-AV. . . . . Selling 200 dogs Fox Terr., $5; Wire Hair Fox Terr., Black Scotties, Chows, Pekingese, Pomeranians, Bostons, Dachshunds, Cocker Spaniels, Springer Spaniels, cheap.

BOSTONS, WIRES, TOY FOX, AIREDALES, Collies, Sheps., Huskies, Bull Terr., blk. tan Pdles., Pol. pups, $1 up. 9534 S. Western.

COCKER, BOST., WIRE, SCOTTIES, CHOW, Toy Fox, Spitz, Shep., Poodles, Collie, Bull, watch dogs. Pups $1 up. 6705 S.Halsted

ENGLISH BULL DOG PUPPIES, 10 WEEKS old, Soubriquet stock by Champion Happy Hooligan. Ph. Dorchester 2747.

BOSTON TERR., MALE, FEMALE, GROWN, eligible, private. 28 N. Ogden, nr. Madison.

BUILDING MATERIALS.

Paints.
— PAINT EXCHANGE OF CHICAGO — Don't Buy Cheap Paints When We Sell You Best Quality at Same Price.
Real $2 value gloss paint...............95c gal.
Also $2.25 value flat paint...........$1.10 gal.
1557 Milwaukee. 6836 S.Halsted. 2274 Elston.

Miscellaneous.
MANSION BEING WRECKED AT 2114 Calumet-av.; all material for sale on premises. Mohogany and walnut trim, paneling and staircase, 20 beautiful fireplaces, in Italian and Grecian marble, or mahogany and walnut, 6 plate glass mirrors from 6x6 to 6x14. Pipes, plumbing, bathroom fixtures; plate glass windows.
PROGRESS WRECKING CO.
NORMAL 1180.

INSTRUCTION.

Radio School of Speech
1525 E. 53D-ST. SUITE 727.
Offers public speaking, voice culture and dramatic art with guaranteed radio appearance for those who qualify. Prepare for platform and microphone speaking under expert instruction.
RADIO STATION AFFILIATION.
Plaza 4300. Write or call for interview.

MODERN PIANO—FREE BOOKLET. CHRIStensen School, 25 E. Jackson. Har. 5069.

CHRISTENSEN SCHLS.—JAZZ PIANO. 353 Belmont. 2602 Milwaukee-av. Alb. 3167.

CHRISTENSEN SCHOOL, WEST SIDE. All instruments. 3945 Madison. V. B. 1933.

USED AUTOMOBILES FOR SALE.

HOW TO BUY a GOOD USED CAR

1. Select a dealer upon whose integrity and reputation you can rely completely.
2. Set a price range within which you can sensibly afford to purchase.
3. Decide beforehand on one or two makes of long standing and good reputation.
4. When you find the car meeting your requirements, check the serial number to be certain of the year.
5. Give the car a thorough driving test and check the tires, brakes and other mechanical parts of the car.
6. Don't be misled by trick advertising or high pressure salesmanship.
7. Finally, make certain that you have selected a dealer to whom you can return for satisfactory treatment if anything unforeseen develops.

YOUR BEST CHOICE IS:

COMMUNITY MOTORS, INC.

ONE OF CHICAGO'S OLDEST AND LARGEST AUTOMOBILE CONCERNS.

COMMUNITY MOTORS.
3250 N. Milwaukee-av.
SPECIALS.
Pontiac '34 6 w. w. De L. Sedan. Heater, trunk. $80 in access..$695
Chrysler 6 '31 Sedan. A great car in excellent shape for only...$365
Packard 1929 Sedan. 6 wheels, good buy at ...$225

COMMUNITY MOTORS.
2521 S. Michigan-av.
SPECIALS.
Ford 1930 Cabriolet, reconditioned thruout ...$195
La Salle 1930 Cabriolet, side mts., A-1 cond. ...$295
Oldsmobile 1933, 4 door sed., new car cond. ...$495

COMMUNITY MOTORS.
Adams-st. and Wabash-av.
SPECIALS.
Chev. '34 Master Coach; beaut. cond. Really is like new.....$495
Oldsmobile 8 '33 Sedan. Exceptionally good care. Only.....$545
Plymouth '33 Coupe. Low mileage; good appearance.........$395

COMMUNITY MOTORS.
2473 N. Milwaukee-av.
SPECIALS.
Chevrolet 1933 4 Door Sedan. Beaut. cond. thruout..........$395
De Soto '34 Airflow Sed. Pearl essence, chromium finish....Reduced
Pontiac 1933, 2 Door. Exceptional buy ...$125 down

COMMUNITY MOTORS.
7718 Stony Island-av.
SPECIALS.
Studebaker '31 Pres. 8 De Luxe 4 dr. 5 pass. Sedan. Cut to.....$325
Pontiac '31 Custom 4 dr. Sedan; 5 w. whls.; tires like new...$295
Chev. '33 Master 4 door Sedan. Exceptional car; sacr. for...$425

COMMUNITY MOTORS.
4949 W. Madison.
SPECIALS.
Pontiac '31 Sedan. Newly painted and conditioned. Only........$285
Graham '29 4 door Sedan. Priced very low for immed. sale.....$95
Chev. '34 Coupe. Cond. of car makes it almost like new....$425

Your Car Taken in Trade. Terms Arranged to Suit.

COMMUNITY MOTORS, INC.

PONTIAC DEALERS.

AUBURN—LATEST 1933 SPT. CONVERT. Rumble Seat Coupe; 6 wire wheels, white wall tires, dual ratio; spec. Morocco leather uphol.. Burbank top. REPOSSESSED. Sac. for $475; your car down pay., bal. 2 years; 7 day driving trial; 90 day guarantee. M. M. FINANCE CO.
4635 W. MADISON-ST.

Auburn '33 Cust. 8 Sed., $395
6 W. WHLS. DUAL RATIO. HEATER.
$145 dn. 2323 S. Michigan-av.

AUBURN—1931 8-98-A SEDAN; GOOD CONdition thruout; $100 dn., bal. monthly. M. J. LANAHAN, INC., 2522 S. Michigan.

BUICK Mod. 61 BROUGHAM
REPOSSESSED 1935
4 door, 5 pass. de luxe brougham; used; blt.-in trunk, 128 in. wheelbase, all safety glass, power brakes. Orig. cost $1,795. Positively same as new. Also '35-41 sedan; used; blt.-in trk.; sac. for $795. Your car as dn. pay., bal. 12-24 mos.; 7 day driving trial; guar.
G. M. LOAN CORP.
3939 WASHINGTON-BLVD.

BUICK.
1931 5 PASS. SEDAN.
1932 5 PASS. SEDAN.
1933 5 PASS. SEDAN.
CADILLAC, 2258 S. MICHIGAN-AV. When you buy from Cadillac you know what you are getting.

BUICK NEWEST '35 MODEL
67 Sedan; built-in trunk; used; white wall tires; knee action; orig. cost $1,875; REPOSSESSED. '34 Touring Sedan, $795. Your car down, bal. 12-24 mos. 90 day guarantee. WASHINGTON AUTO SALES, INC.
4701 Washington-blvd.

Buick '32 91 Club Sedan.
Like new; trunk; 6 w. w.; $575; terms. Packard, 1735 E. Railroad, Evanston. Hol. 2121. Op. ev. and Sun. Greenleaf 7102.

BUICK—'30-46 S. COUPE, R. S., 6 WHEEL. A real bargain for $235 at
F-E-L-Z.
907 Diversey-pkwy. Dodge & Plymouth Dirs.

Buick '33 Club Sedan, $775.
Model 91; original cost, $2,175; terms.
2317 S. MICHIGAN-AV.

Buick '34 Sed., Trunk, $745.
4 DOOR. LOOKS LIKE '35; USED 3 MOS.
$200 dn. 2323 S. Michigan-av.

Buick 1933 De Luxe Sedan.
SIDE MTS., LIKE NEW. $225 DOWN.
824 DIVERSEY-PKWY.

BUICK SEDAN — 1930-50; USED FOR pleasure only; priv. party; must sell. $265; terms; reliable party. 5106 W. 22d-pl.

BUICK—1931 67 SEDAN; NICE CONDITION. Will sell cheap for quick sale. M. J. LANAHAN, INC., 2522 S. Michigan.

CADILLAC LAST '32 V-16.
4 door de luxe sedan. Fleetwood body, 6 w. wheels, trunk, radio, 2 heaters. The most beautiful in Chgo. Orig. cost $6,700; now only $1,395. Positively guar. like brand new. "DRIVE BEFORE YOU BUY." Your car dn. pay., bal. 2 years. Open evenings. Sunday LARRY O'ROURKE [ESTAB. 21 YEARS].
945 WASHINGTON-BLVD.

Cad. '32 V12 D. L. Sed., $1,095
5 pass. De Luxe sedan, side mounts, terms.
2317 S. MICHIGAN-AV.

Cad. '32 V8 7 Pass. Sed, $875.
Wire wheels, latest black finish. Terms.
2317 S. MICHIGAN-AV.

CADILLAC—'34 V-8, DRIVEN ONLY VERY few miles; can be bought at a fraction of original price.
FELZ—BELOW MARKET SALE.
1132 DIVERSEY.

CADILLAC—LATEST '30, FLEETWOOD CUStom sedan; 6 w. w. white wall tires. Cost $5,775. REPOSSESSED. Sacrifice for $395.
4635 W. MADISON-ST.

USED AUTOMOBILES FOR SALE.

STUDEBAKER OFFERS

1935 1934, 1933 AND '32 CARS

THAT ARE LIKE BRAND NEW TODAY—PRICED AT ONLY A FRACTION OF THEIR ORIGINAL COST!

5 DAYS' DRIVING TRIAL.

'35 Chevrolet Master Sedan. De L. Used. Make big saving.
1933 Plymouth Coupe. It's De Luxe. Reduced to.....$425
'33 Dodge Sed. Hardly used. A real beauty. Now........$495
1934 Buick Big 8 Brougham. You'd call it new. Discount.
1933 Reo Sed. De luxe mod. Automatic shift. Now....$445
1934 Chrysler Spt. Coupe. A de luxe model. Now......$685
'34 Chevrolet Sport Coupe. A very smart car. Only $495
1933 Studebaker Spt. Coupe. Rumble seat. Now at....$545
1932 Paige Sedan. Like new. A de luxe model at..........$165
'33 Studebaker De Luxe Sed. Today, reduced to..........$545
1933 Graham Sport Coupe. A real beauty. Rumble st..$585
'34 Ford V-8 Brougham. New in every detail..........Discount
1932 Nash 8 Sedan. It's a de luxe model. Special..$425

STUDEBAKER

SALES COMPANY OF CHICAGO.
26TH AND MICHIGAN
ALWAYS OPEN. CALUMET 6492.

CADILLAC:
1929 7 PASS. SEDAN.
1930 7 PASS. SEDAN.
1931 7 PASS. SEDAN.
CADILLAC, 2258 S. MICHIGAN-AV. When you buy from Cadillac you know what you are getting.

CADILLAC NEWEST '34 V-8
4 door custom Sedan; long wheelbase, white wall tires, heater, radio. Orig. cost $3,670. REPOSSESSED. Also '33 Town Sedan, sac. for $1,365. Car dn. pay., bal. 12-24 mos.; 7 d.tr. WASHINGTON AUTO SALES, INC.
4701 Washington-blvd.

CHEVROLET MAST. 6 SED.
REPOSSESSED 1935
2 door 5 pass. de luxe sedan; used; steel turret top, shatterproof glass, long whlbase.; orig. cost $921; also '34 Master 6 4 dr. de l. sed.; sac. for $485; your car down pay., bal. 12-24 mos.; 7 day driv. trial; 90 day guar.
G. M. LOAN CORP.
3939 WASHINGTON-BLVD.

CHEVROLET LATE '34
4 door, 5 pass. de luxe sedan; radio, heater and spotlight; new type vent., safety glass all around. Orig. cost $874. REPOSSESSED. Also '33 4 dr. sedan; sacr. for $395. Your car as dn. pay., bal. 2 years; 7 day dr. trial.
AUTO LOAN CORP.
4635 WASHINGTON-BLVD.

CHEVROLET.
1931 COUPE.
1933 2-4 COUPE.
1934 COACH.
CADILLAC, 2258 S. MICHIGAN-AV. When you buy from Cadillac you know what you are getting.

CHEVROLET—1934 COACH, SPECIAL TAN color master model, knee action, etc. $495. Also '33 master Chev. coach at special price of $385 at
F-E-L-Z.
907 Diversey-pkwy. Dodge & Plymouth Dirs.

CHEVROLETS—CHEVROLETS

More Healy Bargains
1934 touring sedan, unusually clean....$525
1933 touring sedan, very exceptional.... 395
HEALY MOTOR SALES.
7738 Stony Island. Regent 6004.

Chevrolet '34 De Luxe Sedan.
4 door master 6; equip. with 6 wire whls., side mts., special mohair uphol.; also 4 dr. mast. '34 sed. at $495; your car dn., bal. 2yr.
2700 MADISON-ST.

1933 Chevrolet Coupe.
De luxe; rumble seat with General Balloon tires, heater, radio. Cannot be told from new; $135 or your car down.
958 DIVERSEY-BLVD.

Chev. '34 Master Sed., $465.
Used so little will pass for new.
2317 S. MICHIGAN-AV.

Chevrolet 1934 Bus. Coupe.
Master De Luxe model, driven very little, black car. Priced to move quickly.
2500 WASHINGTON-BLVD.

CHEVROLET COUPES.
33'S, 32'S, 31'S.
15 to select from, low as $195; terms. Mid-City Chev. Sales, 1147 W. Jackson-bl.

1929 Chevrolet Coaches.
2 to choose from. In excellent condition. $55 or your car as down payment.
958 DIVERSEY-BLVD.

CHEVROLET—1933 4 DOOR SEDAN, VERY CLEAN; EXCELLENT COND.; $410.
3000 LAWRENCE-AV.

CHEVROLET—1933 MASTER DE LUXE sedan; 6 w. w., beaut. finish; red. to $450. Rivieria Motor Sales, Inc., 251 5Milwaukee.

CHEVROLET—'29 COUPE; RUNS A1...$60
Chevrolet '29 sedan; excellent shape...$105
Ruby Chev., 7158 Stony Island. Dor. 2310.

CHEVROLET—1933 MASTER 5-PASS. SEdan. $133 dn., balance easy terms. M. J. LANAHAN, INC., 2522 S. Michigan.

CHEVROLET—'34 TOWN SED., $525.
NASH SALES, INC.,
2426 S. MICHIGAN. CAL. 2008.

CHEVS.—'29 COUPES, SEDANS, COACHES. $95 up, or $20 down. 2508 Milwaukee-av.

CHEV.—'34 COACH; $460 OR $20 DOWN. Also sedans, coupes. 2508 Milwaukee-av.

Chrysler 1932 Coupe, $295.
R. S., a real sporty car; very new.
P. C. GARTLEY MOTORS CO.
2000 S. MICHIGAN. CALUMET 4880.
Authorized Ford Dealer.

Chrys. '32 De L. 8 Sed., $395
6 W. WHLS., FLOAT. POWER, TRUNK.
$100 dn. 2323 S. Michigan-av.

CHRYSLER—IMP. DE L. COUPE, '32 SPEcial auto show model. Can't be told from new. Today only $495.
FELZ—BELOW MARKET SALE.
1132 DIVERSEY.

CHRYS.—LATEST '28-72 SED. LIKE NEW. Sacr. at $125. 4657 Irving Park-blvd., 2d.

The Tribune does not knowingly accept automobile advertising which misrepresents the year of the car. If you wish to confirm the year model of a used car advertised in its columns, secure the serial number (which determines the year model) and telephone the Tribune, Superior 0100, Local 328, for verification.

USED AUTOMOBILES FOR SALE.

R-A-Y T-E-N-N-E-S

AUTHORIZED FORD DEALER SAYS: YOU'RE ON THE RIGHT TRACK WHEN YOU HEAD HERE FOR

CHOICE PRICE—SERVICE CONDITION

$150 BUYS
'29 Buick Coupe.
'29 Buick 5-pass. sedan.
'29 Nash 5-pass. sedans.
'29 Studebaker sedan.
'29 Olds. 2-door sedan.
'29 Packard convt. coupe.
This lot for only $75.
'28 Buick 5-pass. sedans.
'29 Packard convt. coupe.

	Down.
'34 Chevrolet 2-door sedan......	$132
'34 Ford coupe, like new........	132
'33 Chevrolet 4-door sedan.......	113
'33 Ford de l. 4-door sedan......	116
'33 Ford standard coupes.......	100
'33 Ford Victoria coupes........	100
'33 Chevrolet de l. coach........	113
'33 Ford standard Tudors........	100
'33 Pontiac de luxe 4-door sedan	134
'33 Plymouth 4-door sedan......	118
'32 Ford standard coupe.........	100
'32 Chevrolet coupe	80
'32 Plymouth 4-door sedan......	82
'30 Packard 4-door sedan........	92

75 Others to Choose From.
NO ENDORSERS. TERMS. TRADE.
2451 N. Sacramento-blv.
At MILWAUKEE-AV. CAPITOL 1100.
See Our Lot Opposite Store.

Chryslers—Chryslers
'34 CONV. COUPE, AIR WHLS.......$645
'33 CUST. IMP. SEDAN............ 675
'33 DE LUXE 8 SEDAN............. 595
'33 ROYALE COUPE, RADIO......... 545
'32 5 PASS. DE L. COUPE, S. M.... 425
'30 SPORT PHAETON 225
ALL CARS RECOND. WITH NEW TIRES.
2317 S. MICHIGAN

CHRYSLER AIRFLOW 1934
Newest Imperial 4 door Sedan; over drive; a beau.; jet black; cost $1,885. REPOSS. Sac. for $985. Your car dn. pay., bal. 12-24 mos.; 7 day driving trial; 90 day guarantee. WASHINGTON AUTO SALES, INC.
4701 Washington-blvd.

CHRYSLER AIRFLOW 1935
4 door custom sedan; used; steel wheels, special steel gray chromatic finish, fenders to match; used 90 days. REPOSSESSED. Sac. for $1,175. Your car as dn. pay., bal. 2 yrs.; 7 day driving trial; 90 day guarantee. M. M. FINANCE CO.
4635 W. MADISON-ST.

CHRYSLER—6, 1933 DE LUXE 5 PASS. SEdan; wire wheels, auto. clutch, radio, hot wat. htr. REPOSSESSED. Sac. for $495. Your car down pay., bal. 2 yrs. 7 day trial. M. M. FINANCE.
4635 W. MADISON-ST.

CHRYSLERS! CHRYSLERS!
'32-'33 de l. sed. std. 8 and imper., all de l., 6 wire whls., side mts., float. power, trunks or trunk racks; free whlg., auto. clutch; cars cost up to $3,785. Pr. as low as $495.
PETERSEN, 2309 MICHIGAN

Chry.'33 Imp. Conv.Sed. $895
6 W. WHLS., TRUNK, COST $2,730 NEW.
$200 dn. 2323 S. Michigan-av.

CHRYSLER—'34 AIRFLOW; POSITIVELY like new; big reduction. Phone Well. 7802.

Cord '32 De L. Sedan, $295.
SIDE MTS.; w. w. tires, spotlite.
O'ROURKE, 2330 S. Michigan

6—DE SOTO AIRFLOW '34S.
LATEST OVERDRIVE 6 PASS. Custom Sedans. Choice of chromatic finishes. LIKE BRAND NEW; safety glass, dual horns, dual tail lights, air whls. Orig. cost $1,404. REPOSSESSED. Sac. for $675. Your car dn. pay., bal. 12-24 mos.; 7 day dr. trial; 90 day guar. WASHINGTON AUTO SALES, INC.
4701 Washington-blvd.

De Soto '33 Conv. Cpe., $445
CUSTOM, TWIN HORNS AND TAIL LITES.
$150 dn. 2323 S. Michigan-av.

DE SOTO—'35 AIRFLOW SEDAN, USED, 6 pass., overdrive, air whls., dupl. glass, also '34 airflow sedan, as low as $765. Terms.
PETERSEN, 2309 MICHIGAN

De-Soto Airflo Sed. '34, $695.
4 DOOR, OVERDRIVE, USED 4 MONTHS.
$200 dn. 2323 S. Michigan-av.

DODGE LATE 1935
4 door 5 pass. cust. built Sedan; used; air wheels, no-draft vent., long whlbase., float. power, beau., black; dual horns, dble. tail lights, wipers; built-in trunk. Original cost $1,020. REPOSSESSED. Also '34 de luxe sport coupe, $595. Your car as down pay., bal. 2 years; 7 day trial; 90 day guarantee.
AUTO LOAN CORP.
4635 WASHINGTON-BLVD.

DODGE 6 DE LUXE SEDAN.
REPOSSESSED 1935
4 door 5 pass. used de luxe sedan, air whls., built-in trunk, all safety glass, high grade uphol., long wheelbase; orig. cost $1,021; also '34 sedan; sac. for $495; your car down pay., bal. 12-24 mos.; 7 day dr. trial; guar.
G. M. LOAN CORP.
3939 WASHINGTON-BLVD.

DODGE—1934 4 DOOR DE LUXE SEDAN; knee action, safety glass, double horns, wipers, full ventilation; orig. cost $986; '33 4 dr. De L., 6 w. whls., side mts. REPOSSESSED. Sac. for $495. Your car down pay., bal. 2 yrs. 7 day trial; 90 day guar. M. M. FINANCE CO.
4635 W. MADISON-ST.

Dodge '34 De L. Sedan, $585.
Latest '34 model. Pass for new.
2317 S. MICHIGAN-AV.

DODGE—1932 CONVERTIBLE SEDAN; IN beau. condition; brand new set of tires; not another car like it in Chicago; $166 dn., balance easy terms. M. J. LANAHAN, INC., 2522 S. Michigan.

DODGE—1935 DE LUXE 4 DOOR SEDAN; used; duplate glass, Philco radio, airstrm.; heater. Nearly new, at a big savings. $195 dn. Dodge Dealer, 1019 Davis-st., Evanston.

DODGE—1933 BUS. COUPE; THIS CAR HAS low mi.; good mech. cond.; guar. thruout; will sell below market for quick sale. M. J. LANAHAN, INC., 2522 S. Michigan.

DODGE—'34, DRIVEN A FEW MILES; $585. '33 coupe de luxe, only $475.
FELZ—BELOW MARKET SALE.
1132 DIVERSEY.

DODGE—1933 SEDAN; BEAU. GUN METAL color; reconditioned and guaranteed; will sell at bargain for quick sale. M. J. LANAHAN, INC., 2522 S. Michigan.

DODGE—1930 D. A. COACH, NEEDS SOME body repairs. Will sell for $65. M. J. LANAHAN, INC., 2522 S. Michigan.

DODGE—'33 DE LUXE SEDAN; MUST sell at once. 4746 N. Hamlin.

DODGE—LAST '33 DE LUXE SED.; LONG wheelbase; only $445. 6811 S. Halsted.

[53] FORDS—'34, '33, '32, '31, '30, '29 [53]
IN ALL BODY STYLES.
Only $45 Up.
NELSEN-HIRSCHBERG, 5133 IRVING PK.

Ford Latest '34 De L. Sedan.
CAN'T BE TOLD FROM NEW. $160 DN.
814 DIVERSEY-PKWY.

FORDS—1930S, '31S, '32S; SEDANS, TUDors, coupes; best reconditioned cars in town, $150 and up. Slumbrick Ford Sales. AUTH. FORD SALES 1711 W. 95TH-ST.

FORD—1934 STANDARD TUDOR; VERY clean car. SPECIAL AT $425. Terms.
LITSINGER. 925 JACKSON.

FORD—'33 STANDARD TUDOR, A1 COND. Guar. SPECIAL AT $350. Terms; trade.
LITSINGER. 925 JACKSON.

FORD—'32 4 CYL. COUPE, RUMBLE SEAT, new tires, newly painted. Sacr. at $275.
LITSINGER. 925 JACKSON.

FORD—[50], '32, '33, '34, ALL TYPES AND models. Best selection. Big saving. TERMS. WILL TRADE. HURRY ! ! J. J. WRIGHT MOTOR CO., 242 W. 55th-st.

FORDS—83; INCLUDING OTHER MAKES. PRICED LOW. HONEST VALUES. BEN T. WRIGHT. DEPENDABLE 19 YRS. 1101 N. CLARK. 2441 S MICHIGAN.

FORD—'34 DE L. TUDOR SED., RADIO, htr., trans. lock, extras. Must sell. Sac. Simon, 7930 Champlain, aft. 5, Mid. 3643.

FORDS—'34-'33-'32; ALL BODY STYLES AT REAL BARG. PRICES. B. & W. Ford Dlr., 827 W. 35th-st. Yar.6080.

FORD—'35 DE L. 4 DR.; USED; BIG DISC. Moore's Auto Mart, 829 Milwaukee-av.

FORD—'29 CPE., EX. COND.; BARG. MRS. Carter, 1446 E. 66th-pl. Fair. 5460.

FORD—'30 TUDOR, $150. VERY GD. COND. Terms. Donn, 7424 Stony Island. Pla. 2771.

FORD—LATE 1930 CONV. COUPE; RUMBLE SEAT, $125. WENTWORTH 1892.

FORD—'29 TUDOR; VERY NICE.......$89 Ruby Chev., 7158 Stony Island. Dor. 2310.

USED AUTOMOBILES FOR SALE.

Your Dream Car

the one you have in mind but just cannot find, is probably in our great showroom now. There you have the only opportunity in Chicago of inspecting over:

85 CARS ON 1 FLOOR
All in excellent condition and priced right.
Here are a few examples:

CORD—'31 PHAETON SEDAN, USUALly called a '32. Has big E. F. motor. Beaut. condit. all around; 6 w. whls..$545
BUICK—8 '31 DE L. SPORT COUPE. Rumble seat. 6 w. whls.; A-1 cond.....$295
CHEVROLET—'33 MASTER TOWN SED. Built-in trunk, wire whls., extras.....$445
DODGE — '33 CONVERTIBLE COUPE. Vogue tires, w. whls., dual extras.......$495
FORD—'32 V-8 TUDOR, LUSTROUS maroon finish; w. whls.; exc. cond......$345
NASH—8, '32 AMBASS. TOWN SED. Twin ignition, built-in trunk, de luxe.$595
PACKARD—'31 CUSTOM CONV. SED. Beautiful sport car; wire wheels.......$695
PLYMOUTH — '34 TOURING SEDAN. 4 door; built-in trunk; excellent car.....$595
PONTIAC — '34 COACH, NO-DRAFT ventilation; wire whls.; like new........$595
LIBERAL TERMS. TRADE. VIC. 9004.
AUBURN CHICAGO CO.
1901 S. MICHIGAN-AV.

FORDS
CHEVROLETS
PLYMOUTHS
offered by Chicago's Oldest Ford Dealer.
1932's—1933's—1934's
AT REDUCED PRICES FOR SPRING CLEARANCE.
TERMS. TRADE: LOW DOWN PAYMENT.
GLENN E. HOLMES, INC.,
Auth. Ford Dealer. Est. 32 years.
30 W. LAKE AT DEARBORN.
ALSO LOT AT 7445 STONY ISLAND-AV.

BARGAINS.
1931 Chrysler 8 Royal Sedan......$375
1932 Chrysler 6 Sedan..............$395
1933 Plymouth P. D. Sedan.........$485
These cars are part of our stock of 125 cars that must be sold to make room for the spring rush. Buy before prices increase.
450 Madison-st., Oak Park.

—FORDS—

Biggest Display IN CHICAGO—238 CARS

—1934 FORDS—
Tudors, Fordors, Coupes with rumble seat. Victorias, Cabriolets. Many look and drive like brand new cars.

—1933 FORDS—
You'll be happily surprised to find just the exact one you want at a price you'll want to pay.

—MORE FORDS—
We have 1932s, 1931s, 1930s, and 1929s in most all types and models.

OUR HUGE VOLUME NEW FORD SALES.
Allow Our Low Prices
Every car has been thoroughly reconditioned in our own shop and carries Authorized Ford Dealer Guar.
Every Car Carries
—FULL GUARANTEE—
LAWDER BROS.
QUALITY and DEPENDABILITY.
ESTABLISHED SINCE 1890.
6900 VINCENNES-AV.
TERMS—TRADE. ALWAYS OPEN.

FORDS—'34s-'33s
$100 dn., 18 mos., or trade.
'34 de luxe tudor..........$475
'34 de luxe fordor......... 495
'34 de luxe roadster....... 435
'34 coupe 425
'33 de luxe fordor......... 395
'33 tudor 385
'33 coupe, rumble seat..... 365
Van Kirk & Williams, Inc.,
AUTHORIZED FORD DEALER.
4117 BROADWAY. BITTERSWEET 7030.

FORDS—FORDS.
'34 de luxe sedan; like new..........$445
'34 sport coupe; rumble seat......... 445
'33 de luxe sedan.................... 395
'32 de luxe sedan.................... 295
'31 de luxe sedan.................... 185
'30 de luxe sedan.................... 150
'29 town sedan....................... 115
PEOPLES FINANCE CO.
4512-18 W. MADISON-ST.

Ford 1933 Tudor, $350.
Paint, tires, upholstery; like new; 30 day service guarantee; terms, trade.
P. C. GARTLEY MOTORS CO.
2000 S. MICHIGAN. CALUMET 4880.
Authorized Ford Dealer.

Ford Coupe '34, $445
DE LUXE, RUMBLE SEAT—NOT A '33.
$100 dn. 2323 S. Mich.-av.

FRANKLIN—LATEST '33
4 door de luxe sedan, 6 wire whls., side mounts; never used; fully equpt.; orig. cost $2,750; will sacrifice for $795. "DRIVE BEFORE YOU BUY." Your car as dn. pay., bal. 2 years. 90 day guar. 7 day driv. trial. LARRY O'ROURKE [ESTAB. 21 YEARS].
945 WASHINGTON-BLVD.

Franklin—'30 4 Door Sed.
6 w. whls., side mts., like brand new thruout; sac. for $195. Car dn. pay., bal 2 yrs.
945 WASHINGTON-BLVD.

Franklin '31 De L. Sed., $375
6 w. w., 2 side mts., 100% perfect.
2317 S. MICHIGAN-AV.

Franklin '31 De L. Sed., $395.
6 WIRE WHLS., PASS FOR NEW CAR.
20% dn. 2323 S. Michigan-av.

Hudson '33 Cust. 8 Sed., $495
6 W. WHLS., TRUNK, 2 TONE TAN.
$150 dn. 2323 S. Michigan-av.

Hudson '34 Cust. 8 Sed., $695
COST NEW $1,240; LOOKS LIKE 1935.
$200 dn. 2323 S. Michigan-av.

Hup. '33-8 Cust. Sed., $595.
Hup. '33-8 5 Pass. Cpe., $545
6 W. W., WHITE TIRES, HTR., TRUNK.
$200 dn. 2323 S. Michigan-av.

HUPMOBILE—1933 DE LUXE 5 P. SEDAN, 6 w. w. white wall tires, latest style; most beautiful car in Chicago at only $165 down.
SHANESY FORD DEALER,
2821-25 SHEFFIELD. L. V. 8000.

Hupp '32 De L. Sedan, $295.
Light 8; side mounts; like new; terms.
2317 S. MICHIGAN-AV.

La Salle '31 Spt. Sedan, $395.
Has trunk; fully equipped; like new.
2317 S. MICHIGAN-AV.

LA SALLE—1930 5 PASS. PHAETON, GENuine A-1 condition Tonneau windshield, h. w. heater, $400. Knowles, Wab. 0400.

LA SALLE LATE 1934
4 door 5 pass. custom built Sedan; 6 air whls., side mts., new type vent., knee action, safety glass, luggage compartment. Just like new. REPOSSESSED. Sac. for $1,275. Your car as down pay., bal. 12-24 months; 7 day driving trial; 90 day guarantee. Open eves.
AUTO LOAN CORP.
4635 WASHINGTON-BLVD.

La Salle Latest '33 V-8
Custom de luxe 5 pass. sed. Long whlbse., 6 air whls., side mts. Never used; lots of extra equip.; positively guar. like brand new. Sac. for $1,185. Your car dn. pay., bal. 2 yrs. LARRY O'ROURKE [ESTAB. 21 YEARS].
945 WASHINGTON-BLVD.

LA SALLE—'32 CUSTOM DE L. 4 DR. SED.; 6 wire whls., safety glass, dual equipped; REPOSSESSED; sac. for $875; your car dn. pay., bal. 2 yrs.; 7 day trial; 90 day guar.
4635 W. MADISON-ST.

LINCOLN—1931 4 DOOR DE LUXE SEDAN; 145 in. whlbase., 6 w. w., white wall tires, radio, hot water htr. REPOSSESSED. Sac. for $650. Your car down pay., balance 2 yrs.
4635 W. MADISON-ST.

Lincoln '31 Spt. Sedan, $695.
6 w. w.; 2 side mts.; fully equipped.
2317 S. MICHIGAN-AV.

LINCOLN—'32 COUPE, RUM. SEAT, $775. Fitzpatrick's, 2247 S. Michigan, Cal. 6247.

USED AUTOMOBILES FOR SALE.

Walton FINANCE CORP.

312 CARS ALMOST GIVEN AWAY.
Chicago's Largest Outlet.
CARS FINANCED ANYWHERE IN U. S.
'35 Dodge de L. sedan, used........Big Saving
'35 Plymouth de L. coupe, used...Big Saving
'34 Oldsmobile de L. sedan................$675
'34 Ford de L. sedan, like new............ 485
'34 Pontiac de luxe sedan, perfect........ 645
'34 Chevrolet de L. sed., side mts., trunk 575
'34 Chrysler de luxe sedan, perf. cond.... 695
'33 Chevrolet sedan, unusual at........... 385
'33 Ford sedan, spotless thruout........... 385
'33 Plymouth de luxe sedan, bargain........ 395
'33 Pontiac de luxe sedan, only............ 475
'33 Plymouth coupe, rumble seat............ 425
'33 Studebaker de luxe sedan, side mts..... 485
'32 Ford sedan, very clean thruout......... 290
'32 Chrysler sedan, perfect cond........... 385
'32 Studebaker coupe, rumble seat.......... 250
'32 Oldsmobile coupe, side mounts.......... 375
'31 Dodge coupe, rumble seat............... 240
'31 Chevrolet sedan, a real bargain........ 225
'31 Buick sedan, side mounts............... 325
'31 La Salle sedan, in perf. cond.......... 275
'31 Nash sedan, performs like new.......... 325
'31 Chevrolet touring, a real buy.......... 165
'30 Pontiac sedan, very clean.............. 155
'30 Oldsmobile de luxe sedan............... 195
'31 Ford sedan..$175 '29 Buick sed.........$125
'30 Auburn sed.. 125 '29 Pontiac cpe....... 75
'30 Chev. sed... 125 '28 Chev. sedan....... 60
'30 Essex sed... 100 '28 Buick sed......... 60
'29 FORD SEDANS OR COUPES, $75.
100 Fords, Chevs., $20 Up.
940-958 MILWAUKEE
YOUR CAR TAKEN AS FIRST PAYMENT.
MAKE YOUR OWN TERMS.
Listen to our broadcast and contest every evening at 7 o'clock on station WCFL.
21 Years at This Location. ALWAYS OPEN.

10% DOWN SALE.
1929 Franklin Sedan $225
1929 Cadillac Convert. Coupe.......$245
1933 De Soto Custom Brome.........$525
These cars are clean, in first class shape. Must be sold to make room for the tradeins on the new Chrysler, Plymouth model.
260 Madison-st., Oak Park.

EMIL DENEMARK, INC.
1931 Cadillac Town Sed., V-12, 6 w.w..$675
1930 Cadillac 5-pass. Sed., wood whls. 375
1930 Cadillac Fltwood Sedanette, 6 w.w.. 495
3860 Ogden-av. Craw. 4100

Lincoln '31 Spt. Phaeton.
Double cowl, 6 w. w., whitewall tires; been in storage 2 yrs.; can't be told from '35 model; $875, terms, trade. Open eves.
2317 S. MICHIGAN-AV.

LINCOLN—'27 4 PASS. SPORT SEDAN. Side mounts; mileage 40,000. Best cash offer. Radcliff 3667.

Nash '33 Amb. Sed., $575.
Long w. b., original cost $2,175.
2317 S. MICHIGAN-AV.

NASH—'34 5 PASS. BROUGHAM; A VERY clean car, low mileage...............$800
JAMES LEVY MOTORS CO.
2257 S. MICHIGAN CALUMET 4626

NASH—1933 AMBASSADOR SEDAN 5-P; ultra smart appearing; beaut. paint job; 5 w. w. whitewall tires, built-in trunk; a snap; $725. Packard, 24th and Michigan.

NASH—LT. '31 LIGHT 6 SED.; 6 W. W., side mts., trunk, rack, etc.; like new thruout; $75 dn. 1647 S. Crawford. Craw. 1647.

NASH—LATE 1930 SMALL 6 SED., 4 DR.; like new; $165. Mrs. Ward. 3356 Adams.

NASH—LATE '29 SPEC. VICT.; 5 EXC. tires. Compl. rec. $125. Mob. 1827, Apt. 301

Oldsmobile 8 De L. Sedan.
REPOSSESSED 1934
4 door, 5 pass., custom built sedan; 6 air whls., side mts., heater, spotlite, trunk rack, whipcord upholstery, long whlbase; original cost $1,320. Also '34 8 cyl. 4 dr. de luxe sedan built-in trk.; sac. for $595. Your car down pay., bal. 12-24 mos.; 7 day dr. trial.
G. M. LOAN CORP.
3939 WASHINGTON-BLVD.

OLDSMOBILE 1934s
4 door 5 pass. de luxe sedans; 6 air whls., 6 and 8 cyl., built-in trunks, new type nodraft vent., knee action, safety glass all around; like brand new. Orig. cost $1,185. REPOSSESSED. Sacr. for as low as $575. Your car dn. pay., bal. 12-24 mos. 7 day tr.
AUTO LOAN CORP.
4635 WASHINGTON-BLVD.

OLDSMOBILE NEWEST '34
8, 4 door cust. sedan; built-in trunk, broadcloth uphol. Practically brand new. REPOSSESSED. Sacrifice for $750. Your car down pay., bal. 2 yrs.; 7 day dr. trial; 90 day guar. M. M. FINANCE CO.
4635 W. MADISON-ST.

OLDS '34 DE LUXE SEDAN.
Air wheels, heater. Orig. cost $1,041. REPOSSESSED. Sac. for $525. Your car dn., bal. 12-24 mos. 90 day guar. 7 day dr. tr. WASHINGTON AUTO SALES, INC.
4701 Washington-blvd.

Olds 8 Sed., Real '34, $695.
Olds 8 Cpe., Real '34, $595.
NOT '33S, BUT GUARANTEED '34S.
$200 dn. 2323 S. Michigan-av.

Oldsmobiles—1933s—'34s.
6 and 8 cyl. sedans, coupes and touring sedans, priced low as $495, terms, trade.
2317 S. MICHIGAN-AV.

Olds. 6 Sed., Real '33, $495.
4 DOOR, BLT.-IN TRUNK, 6 W. W.
$150 dn. 2323 S. Michigan-av.

OLDSMOBILE—LT. '32 DEL. COUPE; 6 wire whls., side mts., like new thruout. $100 dn. 1647 S. Crawford. Ph. Craw.1647.

OLDSMOBILE—1933 8 CYL. 5 PASS. 2 DR. sedan, with trunk. Looks and runs like new; only $525—3000 LAWRENCE-AV.

PACKARD STD. 8 SEDAN.
REPOSSESSED 1932
4 door 5 pass. de luxe sed.; air whls., high grade uphol.; beaut. dark green pearlescent finish. Orig. cost $2,985. Sac. for $695. Your car dn. pay., bal. 12-24 mos.; dr. trial.
G. M. LOAN CORP.
3939 WASHINGTON-BLVD.

PACKARD SALE.
Three days left to buy a reconditioned Packard at a ridiculously low price. We must make room for trade-ins on the new Packard 120. This special sale closes April 4. See these cars today at
HILL MOTORS,
AUTHORIZED PACKARD DEALERS.
646 Madison-st., Oak Park. Austin 2100.

PACKARD '33, $1,175
Mod 1001 Cust. 4 dr. De Luxe Sedan; 6 wire whls., air brakes, no-draft vent.; white wall tires; just like new. REPOSSESSED. Your car down payment, bal. 12-24 mos.; 7 day driving trial; 90 day guarantee.
AUTO LOAN CORP.
4635 WASHINGTON-BLVD.

PACKARD 12 NEWEST '34
4 door Club Sedan; trunk, heater, radio, white wall tires. REPOSSESSED. Also '33 Sed. sac. for $1,685. Your car dn. pay., bal. 12-24 mos.; 7 day driv. trial. 90 day guar. WASHINGTON AUTO SALES, INC.
4701 Washington-blvd.

Packard '32 Std. 5-Pass. Sed.
DE LUXE EQPT. $900. TERMS.
Packard, 1735 E. Railroad, Evanston. Hol. 2121. Op. ev. and Sun. Greenleaf 7102.

PACKARD—8, '33, IF YOU WANT TO SEE the most beautiful convertible spt. sedan in town see this special car on our floor, reduced to sell today. Only $565.
FELZ—BELOW MARKET SALE.
1132 DIVERSEY.

PACKARD—LATE 1931 SEDAN; HARDLY driven; finish, interior, motor like new; an exceptional buy; a beauty; only $295. Your car dn., bl. tm. G. M. DISCOUNT COR. 4750 WASHINGTON-BL., COR. CICERO-AV.

Packard '31 De L. Sed., $385.
6 w. w., side mts., pass for new. Terms.
2317 S. MICHIGAN-AV.

PACKARD—1932 COUPE, RUMBLE SEAT, WIRE WHLS., PHILCO RADIO, HTR., $100 DN. DRAFT CARBURETOR; PASS NW. FITZPATRICK'S, 2247 MICHIGAN-AV.

Packard '32-900 Sedan, $695
6 W. WHLS., BEAU. BLUE WITH RAD.
$200 dn. 2323 S. Michigan-av.

PACKARD—'29 CUSTOM 8 7-PASS. SEDAN; also custom 8 Club Sedan; both exceptional condition; must be sold; will take reasonable offer. See at 2419 S. Michigan; op. ev.

PACKARD—'29 7 PASS. SED. GOOD MECH. cond. Will sell cheap for quick sale. M. J. LANAHAN, INC., 2522 S. Michigan.

PACKARD—1931 SEDAN, 7 PASS., $395. FITZPATRICK'S, 2247 MICHIGAN-AV.

PIERCE—'30-'31—7 P. DE L. LIMOUSINE. Suitable for taxi or family car; both like brand new. $20 or your car down.
AUTOMOBILE BANKERS,
2022 N. California, at Armitage.

Pierce '33 De L. Sedan.
Also '32 Pierce De L. Sedan, $575.
2317 S. MICHIGAN-AV.

Pierce 31-8 Roadster, $350.
6 W. WHLS., BEAUT. 2 TONE TAN.
$100 dn. 2323 S. Michigan-av.

USED AUTOMOBILES FOR SALE.

FINAL SALE

of our entire stock of HUPMOBILES.

PRICES CUT up to 50%

WE OFFER A FEW EXAMPLES:
1933 Sport Sedan, Custom model $575
1933 Sport Victoria Coupe 575
1931 Special Sedan, model H 295
1929 Sport Coupe; very special 175
1929 Sport Sedan, Custom equpd...... 185
Many others, $45 to $125.
Your car accepted at highest cash value. Balance arranged on special budget plan. 1½ years to pay.
GAMBILL MOTOR CO., INC.
Auth. CHEVROLET Dealer.
2457 S. MICHIGAN
PHONE CALUMET 5800.

SPECIAL THIS WEEK!
$55 Full Price $55
THESE CARS MUST BE SOLD IMMEDIATELY TO MAKE ROOM FOR NEW 1935 FORD V8'S.
$10 DOWN—$5.13 PER MONTH.
'27 Buick sedan. '27 Buick Coupe.
'27 Auburn 6 sedan. '29 Essex Coach.
'28 Marmon Cabriolet.
All cars in good running condition.
DONOVAN MOTORS CO. H. P. 2500.
Authorized Ford Dealer.
7400 STONY ISLAND.

PIERCE ARROW.
1934 "SILVER ARROW."
CADILLAC, 2258 S. MICHIGAN-AV. When you buy from Cadillac you know what you are getting.

7—PLYMOUTHS—7
'35s—REPOSSESSED—'34s
Used De L. Sedans and Coupes; KNEE ACTION, AUTO. CLUTCH, FREE Whlg., long whlbase., no draft ventilation, safety glass, dual horns and dual wipers, 6 steel wheels. SIDE MOUNTS NEVER USED; choice of numerous colors in chromatic finishes; special mohair upholstery; original cost $941. REPOSSESSED; as low as $495. Your car down payment, bal. 2 years; no carrying charge; 7 day driv. trial and 90 day guar.
M. M. FINANCE CO.,
4635 W. MADISON-ST.

10—PLYMOUTHS—10
1935s—1934s.
4 dr. 5 pass. de l. used sedans, coupes and coaches; built-in trunks; like brand new. REPOSSESSED. Sac. for as low as $495. Your car as down payment, balance 12-24 months; 7 day trial; 90 day guarantee.
AUTO LOAN CORP.
4635 WASHINGTON-BLVD.

PLYMOUTH DE L. SEDAN.
REPOSSESSED 1935
4 door 5 pass. de luxe sedan; used; long wheelbase, all safety glass, high gr. uphol.; also '34 de l. sedan, dbl. horns, wipers, tail lights; orig. cost $848; sac. $485; your car down paymt., bal. 12-24 mos.; 7 day trial; guar.
G. M. LOAN CORP.
3939 WASHINGTON-BLVD.

8—PLYMOUTHS, '35-'34-'33.
Latest De L. 4 dr. Sedans and Coupes, used. Choice of colors in chromatic finishes. 6 air wheels. LIKE BRAND NEW; no draft ventilation, safety glass, de luxe eqpt. Repossessed. Sac. for $395. Your car down pay., bal. 12-24 mos. 7 day driv. trial. Guar. WASHINGTON AUTO SALES, INC.
4701 Washington-blvd.

Plym. '34 Conv. Cpe., $435.
Rumble seat, radio equipped. Terms.
2317 S. MICHIGAN-AV.

PLYMOUTH—1934 CONVERT. COUPE; IN beau. cond.; color gunmetal; low mi.; will sell below market for quick sale. M. J. LANAHAN, INC., 2522 S. Michigan.

Plymouth 1934 De L. Coupe.
DRIVEN FEW THOUSAND MI. $160 DN.
814 DIVERSEY-PKWY.

PLYMOUTH—'34 DE LUXE P. E. COUPE; very low mil. New car guar. Red. to $575. Rivieria Motor Sales Inc., 2515 Milwaukee.

PLYMOUTH — 1934 DE LUXE 2 DOOR Sedan. Can't tell from new; barg. at $525. 3000 LAWRENCE-AV.

PLYMOUTH—1934 DE LUXE P.E. 2 DOOR sedan; perf. New car guar. Red. to $575. Rivieria Motor Sales Inc., 2515 Milwaukee.

PLYMOUTH—1935 DE L. SEDAN. USED. Sac. Newberry Motors, 1025 N. Clark.

PLYMOUTH—'34 DE L. COUPE, DU PLATE glass. Must sacrifice. Whitehall 8004.

PLYMOUTH—'31 CONV. COUPE, 6 WIRE whls., s. mts., $150. Garage, 3429 Madison.

PLYMOUTH—'32 4 DR. SEDAN; LOOKS, runs like new; $275. Garage, 3431 Madison.

PLYMOUTH—LAST '33 CUSTM. CPE.; LONG whlbs., air wh., etc.; $395. 6811 S. Halsted.

PLYMOUTH—BARG., '33 2-DR., PERF. MOT., fin.; only $395. Burke, 6724 S. Western.

PLYM.—RARE BARG.; '32 R. S. COUPE, $295; perfect. Burke, 6724 S. Western.

PLYMOUTH—MUST SELL PLYM. '33 P. D. sedan, 4 door. Burke, 6724 S. Western.

PONTIAC LATE 1934
4 door 5 pass. de luxe sedan; used; air whls., knee action, no-draft ventilation; orig. cost $975. REPOSSESSED. Also '33 4 dr. sed. as low as $425. Your car down pay., bal. 2 years; 7 day driv. trial; 90 day guar.
AUTO LOAN CORP.
4635 WASHINGTON-BLVD.

PONTIAC NEWEST '35S.
4 dr. sedans, 2 dr. sedans, and coupes, used. All newest features. As low as $745. 90 day guar., serv. "DRIVE BEFORE YOU BUY." Your car dn. pay., bal. 2 years. LARRY O'ROURKE [ESTAB. 21 YEARS].
945 WASHINGTON-BLVD.

PONTIAC—'33 TOURING SEDAN, ORIGINAL finish. Car perfect throughout. See this car, only $435. at
F-E-L-Z.
907 Diversey-pkwy. Dodge & Plymouth Dirs.

PONTIAC—1934 TOURING SEDAN. VERY LOW MI. 6 WHLS., HEATER, BUILT-IN TRUNK, SAFETY GLASS THROUGHOUT; COST OVER $1,000 NEW. ONLY $645.
SOUTH SHORE BUICK, INC.
7320 STONY ISLAND. MID. 6400.

PONTIAC—'33 DE L. TOUR. SEDAN, 5 pass., blt. in trunk, 6 air whls., side mts., no-draft vent. Special pint. $495. Trms., tr.
PETERSEN, 2309 MICHIGAN

Pontiac '34 De L. Sed., $550.
6 w. w., trunk, fully equipped, guar.
2317 S. MICHIGAN-AV.

PONTIAC—'34 5 PASS. SED.; LOW MI.; new car cond. guar.; a beau. car. Priced considerably below market for quick sale. M. J. LANAHAN, INC., 2522 S. Michigan.

PONTIAC—REAL SAC.; '33 TOWN SED., $495; perf. cond. Burke, 6724 S. Western.

REO FLYING CLOUD SED.
REPOSSESSED 1935
4 door, 5 pass. de luxe sedan; used; air whls. Automatic gear shift. Orig. cost $1,290. Just like brand new; will sac. for $775. Your car down pay., bal. 12-24 mos.; 7 day dr. trial
G. M. LOAN CORP.
3939 WASHINGTON-BLVD.

REO ROYALE 8, 1933
4 door De Luxe sedan; 6 w. w., metal tire covers, special broadcloth uphol.; beaut. 2 tone green finish, hot water htr.; in actual serv. 8 mos. Also '32 Flying Cloud 8, 4 dr.; 6 wire wheels, white wall tires, steel gray opalescent finish. REPOSSESSED. Sac. for $450; your car down payment, bal. 2 yrs.
M. M. FINANCE CO.
4635 W. MADISON-ST.

Reo '32 Fly. Cld. Sed., $295.
6 w. w., 2 side mts., fully equipped.
2317 S. MICHIGAN-AV.

REO—'29 SPORT SEDAN; 6 WHLS., SIDE mts.; beau. maroon fin.; exc. cond.; $75 dn. BUICK DEALER, 3801 LAWRENCE.

Stude. '34 Dic. 6 Sed., $550.
YEAR AHEAD MOD. 4 DR. LIKE '35.
$150 dn. 2323 S. Michigan-av.

Stude. '34 Com. 8 Sed., $595.
4 DOOR, 2D SER., LOOKS LIKE '35.
$200 dn. 2323 S. Michigan-av.

Stude. '34 Conv. Cpe., $595.
2D SERIES, BEAUT. BLUE; LIKE '35.
$150 dn. 2323 S. Michigan-av.

1934 STUDEBAKER 6 SEDAN.........$575
Twin horns, car in every way like new.
BIRD SYKES CO.
2215 S. Michigan. Calumet 6060.

USED AUTOMOBILES FOR SALE.

Kushler Chev.

1934 Chevrolet sedans $535
1934 Chevrolet coaches 510
1933 Chevrolet coupes, coaches...... 395
1934 Ford sedan $495
1933 Rockne sedan $375
1928 Chrysler sedan $75
1928 Buick sedan $75
1928 Graham sedan $75
1930 Whippet sedan $75
1928 Lincoln sedan, 6 wire whls.... $95
1929 Hudson sedan, 6 wire whls..... $75
$10 DOWN
Money Back Guarantee.
6330 Broadway. Shel. 4179.

8 AUTOMOBILES ALMOST GIVEN AWAY.
LA SALLE '29 SPORT SEDAN.
LA SALLE '29 7 PASS.
LA SALLE '30 DE LUXE SEDAN.
LA SALLE '31 5 PASS. COUPE.
LINCOLN '28 4 PASS. COUPE.
PACKARD '29 SPORT SEDAN.
PACKARD '30 CLUB SEDAN.
AUBURN '32 SEDAN.
CORD '31 SEDAN.
PRICED AS LOW AS $135.
EVERY CAR A BEAUTY.
F-E-L-Z, 1132 DIVERSEY.

Stude. '34 Dic. 6 Coupe, $495.
2D SERIES. PASS FOR NEW CAR.
$150 dn. 2323 S. Michigan-av.

TERRAPLANE '34, $575
4 dr., 5 pass Sed; Airflex knee action; like new. REPOSSESSED. Your car as down pay., bal. 12-24 mos. Driv. trial. 90 day guar.
AUTO LOAN CORP.
4635 WASHINGTON-BLVD.

TERRAPLANE—'34 AND '33 SEDAN, 6 cyl. 4 dr. and 2 dr. Sed. with latest equip., air whls., wire whls. Pr. as low as $425.
PETERSEN, 2309 MICHIGAN

TERRAPLANE—1933 SEDAN, DE L. 8, AIR WHEELS. ONLY $395. TERMS. FITZPATRICK'S, 2247 S. MICHIGAN-AV.

Willys '34 4 Dr. Sedan, $335.
Model 77—Will pass for new car.
2317 S. MICHIGAN-AV.

MOTOR TRUCKS.

For Sale.

RUBY 7158 STONY ISLAND
HAS THE TRUCKS!
A splendid assortment of ½-1-1½ ton Chev., G. M. C., Fargo, Buick, Ford, Diamond T, International, and other trucks; specially priced, $95 to $435. Easy terms. We trade. Open evenings and Sunday.
RUBY CHEVROLET, INC.
USED TRUCK DEPT. DORCH. 2310.

RAY TITUS.
1931 Ford ¼ ton panel...................$175
1930 Dodge open express................. 185
1932 Int'nat'l. stake; dual whls........ 265
1932 Chev. cab; chassis; dual whls...... 225
1934 Ford cab; chassis; dual whls....... 485
1932 G. M. C. refrig.; dual wheels...... 845
20% DOWN. NO SIGNERS NEEDED.
5710 Broadway. Longb. 2929

General Motors Truck Co.,
Factory Branch. Used Truck Dept.
SPECIALS.
G. M. C. 3 ton 1934 dump..............$1,250
I. H. C. 1½ ton, long w. b., dual....... 350
80 OTHER GREAT VALUES.
Tractors and trailers with standard and sleeper cabs—all prices.
2525 S. Wabash. Cal. 4545.

Used Truck Clearance.
FORDS, CHEVS., DODGES—ALL BODY TYPES AT LOWEST PRICES IN TOWN. B. & W. Ford Dlr., 827 W. 35th-st. Yds. 6080.

TRAILERS—ALL SIZES AND BODY TYPES at low prices. B. & W., 827 W. 35th-st. YARDS 6080.

—1932 2 TON STUDEBAKER— Chassis and cab; will take 12 ft. body. 1716 W. PERSHING-RD. VIR. 0210.

CHEVROLET—'34 TRACTOR AND 20 FT. G. M. C. trailer. Must sell at once. Monark Battery Co., 4556 West Grand-av.

DODGE—'34 PANELED, DELIVERY, LONG whlbse., fully equip., side mts., like brand new; will sac. for $450. 2424 Milwaukee.

CHEV. — LATE '31 1½ TONS DE LUXE panel; side dr.; perf. cond.; pri. Pro. 1165.

FORD—V-8 1934 DE LUXE; PERF. COND.; fitted for cleaner. Call Del. 1402.

FORD SEDAN—DELIVERY; 1934 PANEL like new. 935 Webster-av.

To Rent.

NEW TRACTOR, 20 FT. TRAILER, CARRY 9-10 tons; want steady hauling contract. Address S P 402, Tribune.

PANEL OR STAKE BODY TRUCKS—½ TO 2 ton capacity for rent without driver; low rates. Telephone Delaware 7272.

Wanted.

WTD. — INTERNATIONAL OR CHEV. 1½ ton 157 in. wheel base. Cap. 4800.

AUTOMOBILES WANTED.

MOST CASH FOR YOUR CAR—5 MINUTES' service; no red tape. If you can't come in, CALL US—WE'LL COME OUT. 6051 Cottage Grove. Fairfax 1426.

CASH FOR YOUR CAR IMMEDIATELY—ALL models bought. Mortgages paid off. See us first. Cal. 4619. 2244 S. Michigan.

WE PAY HIGHEST CASH PRICE FOR your car; no delay; bring car and get cash. M. & K. Motor, 6811 S. Halsted. Went.2727.

AM IN THE MARKET FOR LATE SERIES auto from individual. Must be A-1 mechanically; not over $500. Ph. Lawndale 4011.

DON'T LOSE YOUR CAR OR GIVE IT away. You can sell it to "STONE" for the most cash. 4940 N. Western. Rav. 0774.

$25 MORE FOR USED CARS OR TRUCKS. 6956 S. HALSTED. WENTWORTH 1900.

WANTED—CLOSED CAR; HAVE ALL cash; no car to trade. Kedzie 2115.

PRIVATE PARTY WANTS FORD, CHEV. or Plymouth; pay all cash. Ravens. 8443.

PARTY WANTS FORD OR CHEV. '29 OR later. Cash. Private. Pensacola 2722.

NEED 100 CARS AT ONCE—HIGHEST PR. paid. Don't sac. your car. 3325 Montrose.

HAVE UP TO $500 CASH FOR LATE model car. No dealers. Columbus 7473.

WANTED—LIGHT CAR, WILL ASSUME MTG. OR PAY CASH. MERRIMAC 7500.

HAVE $150 CASH AT ONCE FOR '30 OR '31 Chev. or Ford for trip. Hyde Pk. 7098.

PRIV. PARTY WANTS '28-'29 FORD. Chev. 1414 Pratt-blvd., Apt. 109. She.9105.

WTD.—50 CARS, ALL MAKES AND MODels for cash. 5444 Broadway. Lon. 5875.

WANT CHEV. OR FORD FROM PRIVATE party. Call Miss Clement. Austin 1564.

AUTOMOBILE LOANS.

Cash in 10 Minutes
ON YOUR AUTOMOBILE OR TRUCK. Low legal rates. Confidential. No red tape. Ten years in same location.
WINTER-HIRSCH
1842 S. MICHIGAN-AV.
Calumet 4586. Under State Supervision.

CASH AUTO LOANS. LEGAL RATES. No insurance. No indorsers. No bonds. MODERN AUTO LOAN CO. 3166 N. LINCOLN-AV. BITT. 3360.

AUTO CREDITS.

$300 HUDSON CREDIT SLIP. DIVERSEY 9770.

$200 PONTIAC CREDIT—SACRIFICE FOR cash. Best offer. Address S C 345, Tribune.

WANTED—FORD CREDIT; $100 DISC.; MR. Mack. Virginia 1000. Wednesday or Thurs.

AUTO ACCESSORIES, REPAIRING.

CYLINDERS REBORED FREE WITH THE purchase of pistons, pins and rings. Froehling, 741 N. Wells. Phone Superior 9752.

AUTO TIRES.

NEW U. S. ROYAL 2DS — ALSO USED tires, $1 up. Serlin Tires, 1400 S. Michigan.

AUTOMOBILE TRAILERS.

SPECIAL SHOWING—$395-$495 ROYCRAFT, also Winged Home. 2640 S. Michigan.

CLOTHING, FURS, ETC.

OPEN TODAY [SUNDAY], 10 TO 5 P. M. NEW 1935 FUR COATS at give away prices. Caracul, Silv. Fox, $79. Nor. Seal [cony], $27. Muskr., $39. Russ. Leop. Cat, $35. Pers. Lamb, $95. All sizes. BUY NOW for next Season. Save 50%.
MURRAY-BLACK CO.,
162 N. State, 13th floor. Butler Bldg.

FUR COATS LEFT WITH US FOR STORage and repair but uncalled for; Pony, $10; caracul, $10; broadtail, $10; muskrat, $20; and many others. Worth more than double their price. Six skin Kolinsky scarf, $5. Also 2 gen. mink coats, taken in trade, $100-$150. MILLER FUR CO., 166 N. MICHIGAN.

DON'T SELL YOUR CLOTHES TILL YOU see Gordon. Best prices for men's clothes, ladies' fur coats. Mon. 1738. Plaza 1948.

WANTED—SATIN EMBROIDERED SPANish shawl. Must be large. Prefer black. Address S K 513, Tribune.

MEN'S GD. USED CLOTHING WANTED—Will pay $5 up. Del. 1430. 7 W. Chicago.

MORE CASH FOR USED CLOTHING, FURS. 4545 Sheridan-rd. Ph. Edge. 7630. Will call.

HIGHEST CASH PAID FOR MEN'S USED clothing. 4042 Broadway. Lake View 6820.

JEWELRY, OLD GOLD, ETC.

CASH FOR OLD GOLD
JEWELRY, GOLD TEETH, WATCHES, DIAMONDS, SILVER, PAWN TICKETS. This institution is operated by public spirited citizens to help you obtain CASH. WE ALWAYS PAY PROPER CASH VALUE. LICENSED BY U. S. GOVERNMENT. ESTABLISHED 1900.
CHICAGO GOLD SMELTING COMPANY
37 South Wabash-av.
Corner Monroe-st. 3rd Floor.
MEMBER Chicago Assn. of Commerce.

Cash in Your Old Gold
NEW HIGH MARKET PRICES paid for old gold, silver, platinum, broken or discarded jewelry, watches, rings, chains, gold teeth, eyeglasses, or sterling ware in any condition. Mail or bring in for free appraisal. Articles held for your approval.
Martin Refining Corp.
55 E. Washington-st.
Room 1218 Pittsfield Bldg.
LICENSED REFINERS. DEArborn 3394.

"Cash In" YOUR GOLD
LICENSED BY U. S. GOVERNMENT. LATEST PRICES. FREE ESTIMATES. We buy bridgework, silver, diamonds, plated gold, jewelry, watches, etc. DEAL DIRECT. MEMBER CHAMBER OF COMMERCE.
Romack Gold Refining Co.,
7 W. MADISON-ST., CORNER STATE-ST. FIFTH FLOOR. ROOM 502.

CASH money for GOLD
OLD GOLD, JEWELRY, DENTAL GOLD, DIAMONDS, PLATINUM, SILVER, PAWN TICKETS, PLATED ARTICLES, ETC. U. S. GOVERNMENT LICENSED.
BARNETTS, INC.,
57 EAST MADISON-ST., MALLERS BLDG. MAIN FLOOR—STORE ENTRANCE.

OLD GOLD BOUGHT.
GOLD, SILVER, GOLD PLATE PLATINUM, DIAMONDS. Bring or mail. NEW HIGH MARKET PRICES.
A. QUINT & CO.
5 N. WABASH, KESNER BLDG. Entire Third floor. GOLD SMELTERS. Estab. 1873.

NEW HIGH PRICES
PAID IN CASH FOR OLD GOLD. Diamonds, Pawn Tickets, Bridge Work, Silver, Broken Jewelry, Watches, etc. U. S. GOVERNMENT LICENSED. ASK FOR MR. LANE.
5 N. WABASH, CORNER MADISON-ST. SIXTH FLOOR, Kesner Bldg., ROOM 600.

$3,160 MARQUISE DIAMOND, 2.50 CT., FINE BLUE WHITE, PERFECT, beautifully made lady's solitaire; all platinum exquisitely tailored ring with 6 Extra Large Baguette Diamonds $775
Will submit for appraisal at no cost to you. LEVINSON'S LOAN BANK. 730 N. Clark-st.

Pawn Tickets, Diamonds
OLD GOLD, Jewelry, Watches, etc. Bought. For Sale, .40 ct. dia., blue wh., plat. mtd., $45. .75 ct. dia., beautifully mtd. in plat., $85.
JEWELER'S EXCHANGE.
32 N. State, R. 1102. Dea. 8905.

Old Gold, Pawn Tickets
Discarded jewelry, dental gold, silverware, diamonds, plated articles in any condition.
AETNA REFINING CO.
5 N. WABASH-AV., ROOM 1212-1213.

$78.00 WEDDING RINGS. ALL PLATINUM. Double row Channel set with 20 large blue white matched diamonds. Very newest feature. Brand New...............$19.50
Diamonds, Old Gold, Pawn Tickets Bought.
THE U. S. LOAN BANK.
10 N. CLARK-ST. 6TH FLOOR.

CASH FOR YOUR OLD GOLD—DIAMONDS, PAWN TICKETS.
OLD RESERVE GOLD REFG. CO.
4TH FLOOR. 159 N. STATE-ST.

CASH FOR OLD JEWELRY, DENTAL GOLD. Standard Smelting, 202 S. State, Rm. 802.

MUSICAL INSTRUMENTS.

Pianos and Players.

KIMBALL FACTORY
ANNUAL OUT-OF-STORAGE SALE.
Grand pianos and late style uprights.
Many grades as low as...........$149 up
Late style upright pianos.......$45 up
$5 MONTHLY PAYMENT IF DESIRED.
Positively no phone orders or dealers.
KIMBALL FACTORY, 2631 W. 26TH-ST.
OPEN TONIGHT UNTIL 9 P. M.

DON'T MOVE YOUR OLD PIANO. LET US sell it. No commission or cartage charges. You get transferable credit voucher for its full, fair value to be applied on a modern new piano or radio. Cable Piano Co., 303 S. Wabash-av.

GRAND PIANO, APARTMENT SIZE, FLOOR Sample. Real bargain, $239. Your old piano or radio taken as partial payment. TERMS, $1.50 PER WEEK. P. A. STARCK PIANO CO., 16 N. Michigan.

PIANO—SMALL UPRIGHT, USED; EXCEPtional value; will accept terms; $1 per week; now only $45. P. A. STARCK PIANO CO., 16 N. Michigan.

PIANOS FOR BEGINNERS — STEINWAY, Sohmer, Kimball, etc., all rebuilt; fully guaranteed; as low as $29. Tms., 50c week. WYMAN'S, 604 Republic Bldg., 209 S. State.

WANTED—GRAND PIANO FOR CASH. SPAULDING 6118.

GRAND PIANO—WILL TAKE $100 CASH. 3204 W. Harrison.

VOSE & SONS GRAND—LIKE NEW; BARG. Moist Piano Co., 8th flr., 209 S. State.

SAC. BEAU. APT. GRAND PIANO, LIKE new, $150 cash. 5408 W. North-av.

APT. GRAND—WELL KNOWN MAKE A1 cond. Need cash. 3119 Lawrence-av.

MUST SELL STEINWAY PIANO—ALSO EMerson grand; $100. 6252 W. Grand-av.

WANTED FOR CASH—USED GRAND piano. Van Buren 6878.

Wind, String, Etc.

ACCORDIONS—USED,
$12.50 and up.
P. Del Principe, 2244 W. Harrison. Op. eves.

ACCORDIONS—NEW, USED, BEST BARgains. Spec. jazz and harmony instruction. Beginners lessons a specialty. 8 lessons a mo., $6. Walles, 1722 S. Ashland. Canal3040

PIANO ACCORDIONS—NEW, USED, SHOP soiled instruments at attractive prices. Cash or terms. CHICAGO MUSICAL INSTRUMENT CO., 309 S. Wabash-av.

RECONDITIONED CONN ALTO SAX'PHONE in case. Was $147; now $75. Terms. LYON & HEALY, 243 S. WABASH-AV.

BARGAINS USED E-FLAT ALTO SAXOphones, $40-$60; while they last. TOM BROWN Music Co., 315 S. Wabash. Op. eves.

ACCORDIONS OVERHAULED, TUNED, BELlows relined, $15. Ace, 307 S. Wabash, 2d.

Music Rolls and Records.

PHONOGRAPH RECORDS—MUST BE ELECtrically recorded. Give list of titles and artists and state price desired. J. A. Elin, Ligonier, Ind.

MACHINERY AND EQUIPMENT.

WANTED—SCREW PRESS. WRITE FULL details to KRUPP, 419 Bohland-av., Bellwood, Ill.

ALL TYPES OF USED MACHINERY. EMERMAN & CO. 1761 ELSTON-AV.

A. C.-D. C. MOTORS—BOUGHT, SOLD, REpair'd, rent'd. Arthur Wagner Co.,701 Wash.

WOOD SAW OUTFIT, COMPL.; 5½ H. P. gas engine. Calumet 6384 after 5:30 p. m.

COLLECTIONS.

COLLECTIONS EVERYWHERE—NO COLlection, no charge; cash or loans on notes, mortgages, accounts. Northern Finance Co., 140 N. Dearborn-st. State 6600.

TERMS OF SUBSCRIPTION OF THE TRIBUNE.

Orders for mail subscriptions must be accompanied by remittance to cover.
Rates in Illinois [outside of Chicago], Indiana, Iowa, Michigan, and Wisconsin:
Daily, without Sunday, one year, $5.00; six months, $2.50; three months, $1.25; two months, $1.00; one month, 50 cents.
Daily, with Sunday, one year, $12.50; six months, $6.25; three months, $3.15.
Sunday only, one year, $7.50; one month, $1.00.
Rates of subscription in postal zones 3 and 4 [measured from Chicago], outside of Illinois, Iowa, Indiana, Michigan, and Wisconsin:
Daily, without Sunday, one year, $7.50; one month, $1.00.
Sunday only, one year, $7.50; one month, $1.00.
Daily and Sunday, one year, $15.00; one month, $2.00.
Rates of subscription in zones 5, 6, 7, and 8 [measured from Chicago], Canada, Mexico, and foreign:
Daily, without Sunday, one year, $12.00; one month, $1.50.
Sunday only, one year, $7.50; one month, $1.00.
Daily and Sunday, one year, $19.50; one month, $2.50.
Give postoffice address in full, including county and state. Remit in express money order, draft, or in registered letter at our risk to The Tribune company, publishers, Tribune Square, Chicago.
We cannot be responsible for currency sent through the mail.
Persons wishing to take The Tribune by carrier may order it by postal card or telephone Superior 0100. When delivery is irregular, make complaint.
All unsolicited manuscript, articles, letters, and pictures sent to The Tribune are sent at the owner's risk, and The Tribune company expressly repudiates any liability or responsibility for their safe custody or return.

MEMBER OF THE ASSOCIATED PRESS.

The Associated Press is exclusively entitled to the use for publication of all news dispatches credited to it or not otherwise credited to this paper, and also to the local news published herein.
All rights of republication of special dispatches herein also are reserved.

Chicago Daily Tribune
THE WORLD'S GREATEST NEWSPAPER
WEDNESDAY, APRIL 3, 1935.

Mayor Kelly Re-elected by Record Majority; Polls 798,000 Votes—Others on Ticket Swept Into Office

MAYOR AND MRS. KELLY VOTE IN 4TH WARD.
The mayor and his wife after voting yesterday at 1035 East 47th street. The record majority polled by Mayor Kelly also swept in his running mates on ticket.
[TRIBUNE Photo.] *(Story on page 1.)*

[TRIBUNE Photo.]
DEMOCRATIC LEADERS WITH MAYOR AS RECORD MAJORITY IS ROLLED UP.
At Morrison hotel headquarters last night, left to right, seated: P. A. Nash, Mayor Kelly, and James B. McCahey. Standing: Ray McKeough, Peter Kelly, Francis Corby, John Harding, Edward Hughes, J. M. Arvey, Fred Breit and Mitchell Robin. *(Story on page 1.)*

[Acme Photo.]
WASHINGTON'S JAPANESE CHERRY TREES IN FULL BLOOM AROUND BASIN.
The Washington monument as it looked down yesterday on the capital cherry blossom scene around the tidal basin, with spring temperatures putting the trees, said to be as beautiful as those in the land from which they came, in full flower.

[Associated Press Photo.]
DIRECTORS OF AMERICAN TOY FAIR SEND DOLLS TO SCHOOL THIS YEAR.
More harmless and more educational dolls will be manufactured for little girls this year, according to officials of the toy fair. This classroom scene was photographed at the New York showing, one of the features of the exhibit.

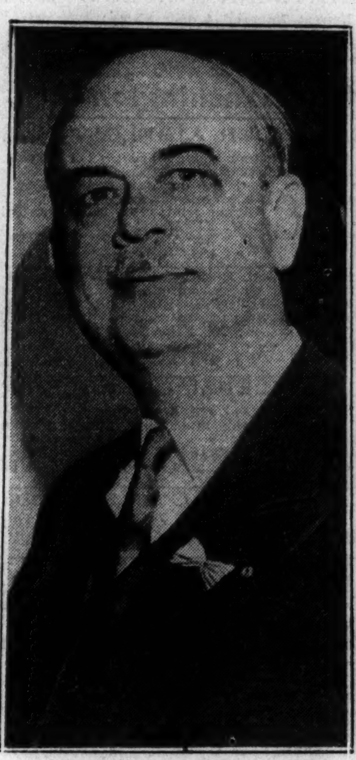

REPUBLICAN IS LOSER.
Emil Wetten, mayoral candidate, says G. O. P. here is almost extinct.
(Story on page 2.)

[TRIBUNE Photo.]
DR. BUNDESEN'S SON GETS MARRIAGE LICENSE.
Herman Bundesen Jr., son of the president of the board of health, and Miss Elise V. Felix, age 19, who took out marriage license here yesterday. *(Story on page 17.)*

[Associated Press Wirephoto.]
DAUGHTER OF FILMS FROLICS IN THE WATER.
Mrs. Gene Markey, formerly Joan Bennett, screen actress and wife of the writer, with year old daughter Melinda in the El Mirador pool at Palm Springs, Cal., yesterday.

VOLIVA'S MEN LOSE.
At left, Zion's overseer, Wilbur Voliva, shown with Mayor-elect Wm. Edwards.
(Story on page 1.)

TROOPS PREPARE FOR ARMY DAY VISIT OF CIVILIANS AT FORT SHERIDAN.
Brig. Gen. Dana T. Merrill, post commandant, is preparing to hold "open house" for the public at the fort from 10 a. m. to 4 p. m. Saturday, when troops will demonstrate with field pieces and other equipment on Army day. *(Story on page 10.)*

[Associated Press Photo.]
INSPECT "ROADABLE" AUTOGIRO IN TESTS FOR FEDERAL GOVERNMENT.
Eugene L. Vidal (left) and John H. Geise of the department of commerce as they inspected the plane which folds its wings and runs along the highway when desired, in Washington, D. C., yesterday. A test plane is being built.

[TRIBUNE Photo.]
CITIZENS' MILITARY TRAINING CAMP RECRUITING STARTS HERE FOR BOYS.
Beginning of enrollment yesterday at 6 North Michigan avenue. Seated are Miss Carolyn Kiebel and Charles P. Bike. Standing in rear is B. W. Hunter, recruiting officer. In lineup, left to right: Robert Bohm, Joseph Hamilton, Ray Denny, Francis Bradley, William Polin, Charles Duff, and Liston Waller. *(Story on page 10.)*

[TRIBUNE Photo.]
PRIZE WINNERS AT THE HAIRDRESSERS' SHOW.
Left to right, seated: Peggy Fleming, La Contour style, first; Betty Walker, Regency, fourth. Standing: Dorothy Olsen, Evening Star, third, and Jane Spalding, Modern Pompadour, second. *(Story on page 19.)*